Guernsey
BREEDERS' JOURNAL

April 25, 1989

COW FAMILY ISSUE

0072041 UNIVM
SERIALS PROCESSING DEPT
UNIV MICROFILMS INT
300 N ZEEB RD
ANN ARBOR MI 48106

IN THIS ISSUE
1989-1990
GUERNSEY DIRECTORY

We Are Committed To Guernseys

The Sign That Welcomes All

* Our farm enjoys hosting a wide cross section of visitors.
* We are a family operation.

Guernsey Gatherings

*Being involved at shows, attending sales and meetings
* Developing special friendships

John and Bonnie Ayars and Kay and Ray Lindsey

Janice Garber, Bobby Griggs, Bonnie Ayars, Guerndale Butchs Carol, 1988 Grand Champion Female, NGS-Harrisburg, John Ayars, Laurie Sterner.

Emphsis on Type *and* Production

* Our 1988 show string cows avg. 19,800M 935F Act. *(two of which were all A*
* Our CPI cows are also show winners
* All of our bulls in AI are out of EX cows with AA i their maternal pedigree.

We Buy, We Sell , We Lease

*In the last threeyears we have bought and/or registered 697 Guernseys.
*In the past 18 months 215 registered Guernseys have been leased out.
*Creating new purchase plans and incentivesto promote intreast in Guernseys.

Facilities

* First impressions make a difference so we believe and practice keeping things clean and organized and produce quality milk.
* Visit during milking, to watch the weight jars fill.

* Our recently remodled barn features box stalls, additional designs and finishing touches that complement the quality cattle.

LAND OF LIVING
THE AYARS
JOHN AND BONNIE, OWNERS
Eli, Austin and Lucas – Future Breeders
4381 Rosedale Rd., Mechanicsburg, OH 43044
Telephone (614) 857-1273

Convention-Sale Bound

This Trio Sells May 22

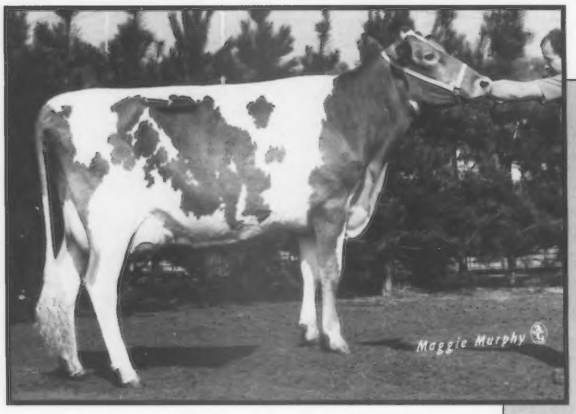

SMITHFIELD FAYETTE PEARLIE MAY
(EX-90 @ 2-07)
1/89 CI: +689M +18F +$68 +17P +$59CY, CIT +2.5, CPI +157
2-03 305D 15,050M 4.4% 657F 3.6% 535P
MCD +3,728M +102F +92P. A Fayette Daughter, "May" stood third as a senior two-year-old cow at 1988 NGS-Harrisburg. She sells due May 27 to Shenmont Agni Filmor. She is backed by a Premier dam with 649F.

She Sells Serviced To King-ET
SMITHFIELD TELESTAR SUGARHEART (87)
1/89 CI: +908M +31F +$101 +27P +$98CY, CIT +2.2, CPI +223
In the top 300 for CPI
2-02 365D 17,850M 4.5% 811F 3.7% 668P
MCD +6,701M +255F +217P. By Telestar. She sells serviced to King-ET. Her 84-point Top Hornet dam has MCD credits of +2,128M +16F +36P. The next dam is a Very-Good, Gold Star Dam with 732F.

A High-Indexing Ron Sells
SMITHFIELD RON WILDFIRE-ET
1/89 PI: +642M +$46, CIT +1.7, CPI +94; GI: +949M +23F +$91 +21P +$74CY, CIT +2.1, CPI +187.
A July 1988 Ron heifer, she sells backed by a VG-85, Gold Star and former high-CPI Merit Fayvor Topper daughter with 6-03 365D 20,420M 4.6% 930F 3.7% 748P. Wildfire's VG-86 maternal sister made 3-10 365D 16,810M 709F. The Very-Good grandam has four records over 780F.

Bid last on this trio of convention-sale bound animals in Canandiagua.

SMITHFIELD GUERNSEYS

COON BROTHERS, RR 1, Box 414, Amenia, NY 12501 (914)373-8170

The American Guernsey Association
And Golden Guernsey, Inc.
P.O. Box 666
7614 Slate Ridge Blvd.
Reynoldsburg, OH 43068-0666
Telephone (614) 864-2409
FAX (614) 864-5614
Office Hours 8:00 a.m. - 4:30 p.m. EST
Monday through Friday

Officers And Directors

President—Ralph Turley, 1030 Marion Avenue, Mansfield, OH 44906, (419) 756-2571, District 2 (OH, PA) '89.

First Vice-President—Phil Tennis, Route 3, Box 35, Hayward, MN 56043, (507) 256-4256, District 5 (IA, KS, MN, NE, ND, SD) '91, Marketing Committee Chairman

Second Vice-President—Myron Erdman, RR 1, Box 85, Cheona, IL 61726, (815) 692-3090, Director At-Large, '89, Records Committee Chairman

David Bolin, Route 2, Box 15, Clarksville, IA 50619, (319) 278-4288, Director At-Large, '91, Promotion Information Committee Chairman

George W. Fowler, Sr., Route 1, Box 516, Saluda, SC 29138, (803) 445-8273, District 6, (AL, AR, FL, GA, LA, MS, MO, NC, SC, TN, VA) '89.

Robert Holcomb, RD 1 Box 534, Greene, NY 13778, (607) 656-9742, District 1 (CT, DE, ME, MD, MA, NH, NJ, NY, RI, VT, WV) '90.

Joe "Scottie" Payne, 4014 Saddler Lane, Vale, OR 97918, (503) 473-2175, District 7 (AK, AZ, CA, CO, HI, ID, MT, NM, NV, OK, OR, TX, UT, WA, WY) '92.

Weldon A. Peterson Sr., N10241 County W, Malone, WI 53049, (414) 795-4117, District 4 (WI) '90.

Lee Riggs, 1161 Volkman Road, Evansville, IN 47711, (812) 867-5035, District 3, (IN, KY, IL, MI) '92.

Administration

Executive Secretary-Treasurer—Erick A. Metzger

Office Manager—Arlene Crosser

Accounting—Mike Ousley, Head Accountant
Belinda Stead, Assistant

Appraisal—Joint Type Coordinator,
Allen D. Meyer, 1273 Meyer Lane, West Fargo, ND 58078, (701) 282-3913.

Records Department—Arlene Crosser, Director
Sheri Kohler - Blood Typing/Type Traits Appraisal Young Sire Coordinator
Missy Kohler - Herd Register Coordinator
Ida Albert - Records Department Assistant

Guernsey Marketing Service
Karla Stockli, Mark Newbill

Information—Cheri Schroer, Director

Administrative Assistant—Ann Maynor

Extension

Matt Hendel, 2700 56th Street NW, Bldg. 2, Apt. 3, Rochester, MN 55901, (507) 280-9261 (IA, MN, ND, SD)

Arnold Knight, Wisconsin GBA Executive Secretary, Route 2, Markesan, WI 53946, (414) 394-3027.

Alan P. Kozak, PA GBA Business Manager, P.O. Box 257, State College, PA 16801, (814) 234-4330, (PA).

Leslie Peckham, 825 Robert Street, Fort Atkinson, WI 53538, (414) 563-3032, (WI).

Edward J. Wright, 10540 Gratiot Road, Saginaw, MI 48603, (517) 781-2967, (IL, IN, KY, MI, OH, Western WV).

Consultants

Nancy Hjetland, 2030 Simms, Topeka, KS 66604, (913) 273-0479, (KS and NE)

Hans Leuthold, 2470 McCormick Loop, Tillamook, OR 97141, (503) 842-4310, (CA, ID, OR, WA)

Michael Sprick, Route 1, Box 172A, New Haven, MO 63068, (314) 459-6564, (MO)

Guernsey BREEDERS' JOURNAL

APRIL 25, 1989

Diedra A. Johnson, Managing Editor
Lisa Knapp, Associate Editor; Cheri Schroer, Assistant Editor

IN THIS ISSUE

Volume 157, Number 3

FEATURES

All-American Judging Contest 27
Call to the Annual Meeting Mailed 20
Gold Star Dams 28
Guernsey Directory 33
Jimco Farm Feature 30
Photo Contest Results 77
Top 300 Cows for CPI 8

Meetings

Iowa 80
Louisiana 80
Michigan 80
North Carolina 81
Pacific Northwest 82
PDCA 84
South Carolina 84
Vermont 85
Virginia 88
Wisconsin 88

Sales

Wisconsin Convention Sale 90

DEPARTMENTS

Staff Comments 6
Staff Changes 20, 90
Directions to Convention and Sale Site 25
Corrections 25
Breeder's Comment 77
Behind The Barn 83
DHIR Production Credits 92
Appraisal Results 95
Herd Register Fee Schedule 100
Genetic Recovery Agents 100
Appraisal Schedule 100
Advertisers' Index 101
Calendar 101

About The Cover

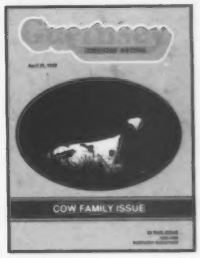

Springtime is the time of year to think of rebirth, a time for the reawakening of mother nature's precious creations. This month's cover features a baby calf, the third-place photo in the 1988 Guernsey Breeders' Journal photo contest. The photographer is Phyllis A. Semanchik of All-Valley Registered Guernseys in Andover, New Jersey. Her prize will be $25 credit towards her next Journal advertisement. For a complete summary of the Journal's first photo contest, see page 77.

Subscription Rates: $10 (US) per year, $25 (US) for three years in the United States and Canada; $11 (US) outside United States and Canada; $30 first class mail in United States; foreign airmail subscription rates on request. Microfilm subscriptions available.

Postmaster: Send address changes to Guernsey Breeders' Journal, Carol Curry, Circulation Manager, 7614 Slate Ridge Blvd., P.O. Box 666, Reynoldsburg, OH 43068-0666. When changing your subscription to a new address, please give the old address and zip code as well as the new.

Second class postage paid at Reynoldsburg, OH 43068 and at additional mailing offices.

Guernsey Breeders' Journal (ISSN 0017-5110) is published monthly except January and July.

Closing date for advertising and editorial information is 55 days preceding publication. Each issue is mailed approximately 10 days prior to publication date. Advertising rates upon request. Mail to Guernsey Breeders' Journal, 7614 Slate Ridge Blvd., P.O. Box 666, Reynoldsburg, OH 43068-0666, (614) 864-2409.

Staff Comments

Membership Survey Responses

Last April, active members of the American Guernsey Association (AGA) participated in a survey pertaining to AGA programs and services. Previous issues of *Guernsey Breeders' Journal* featured a review of the survey as well as responses specific to the Total Performance Evaluation (TPE) program and milk marketing. This edition of staff comments is going to focus on the answers provided to four open-ended questions which were asked in the survey.

Question 12- What are the most important responsibilities of the AGA?

Two areas of responsibility were mentioned more often than any other. Forty-nine respondents wrote that registrations were the most important responsibility of the American Guernsey Association, while 45 active members indicated that promoting the breed was the number-one priority.

Other areas receiving 10 or more responses were maintaining breed purity, marketing cattle, marketing milk, proving young sires, type-appraising and improving the breed. The following direct quotes concerning responsibilities of the AGA are from Guernsey breeders' questionnaires.

"Provide services that are designed to record, improve and promote the Guernsey breed above and beyond all other breeds and to inform Guernsey breeders of the services."

"Providing breeders with the most up-to-date and factual information promptly and projecting a positive image of the Guernsey cow to those that observe."

"Provide information for genetic improvement of the breed."

"Provide opportunities to generate income from my investment in purebred Guernseys."

"Provide a connection of Guernsey breeders nationwide."

"Maintain the integrity of registered Guernseys and the honesty of those selling breeding stock."

"Provide services for herd improvement."

"Equal service to all members."

"Promote and insure the profitability of the Guernsey breed in the U.S. dairy industry."

"Discontinue the Guernsey Genetic Growth Program." *(Editors comment- This was mentioned on several questionnaires.)*

"The Guernsey Genetic Growth Program offers many opportunities. If the board of directors is supportive of this program, it should be pushed more."

"Continue the Guernsey Genetic Growth Program but have X-75 F & W enter the herd book."

"The Guernsey Genetic Growth Program has the potential of adding more animals and breeders if the approach was enhanced and advertised. We have one cow and her two heifers in the Guernsey Genetic Growth program by accident. We were excited about a recording program for them. Otherwise we would have bred her to red and white bulls to get registered animals. If the AGA is not going to provide this service, other breeds will."

"Identify superior genetics for production."

"The main responsibility is make the breed more profitable through a variety of programs, which is being done."

"Encourage more people to participate. Somehow include not just the big names and important people, but work at the grass roots."

"I have never heard of anyone buying Guernseys because of a show. What we need to do is show the efficiency of Guernsey milk production. For example: If four mature Holstein cows average 1,400 pounds in weight (total 5,600 pounds) and five mature Guernseys average 1,100 pounds each (total 5,500 pounds); and the four Holsteins average 800 pounds of butterfat (total of 3,200 pounds), then the five Guernseys only need to average 640 pounds of butterfat to produce more butterfat per pound of body weight than Holsteins."

Question 14- What new services and/or programs should be offered by the AGA?

"A computer mating service." *(Editors comment - A computerized mating service has been available since January 1, 1989. At the end of March, over 400 cows have been mated using this service).*

"Continue and improve AGA field service by adding more representatives." *(Editors comment - Since the first of the year, the AGA has implemented a part-time consultant plan to provide field representation in areas that do not have full-time service. Three consultants are now on board. More consultants will be added throughout this year).*

"Better type and pedigreed cattle at sales."

"More information in the *Guernsey Breeders' Journal* which is specific to feeding and breeding Guernseys."

"More vigilance in determining the Guernsey cow's unique nutritional, physiological and other needs to succeed in commercial herds. We own 100 percent Guernseys but are less interested in show cows than a majority of other Guernsey breeders seem to be."

"Promote discussions between breeders to share their experiences with bulls, management techniques, etc."

Question 17- What are the key reasons why a Guernsey Breeder would not participate in the AGA's Total Performance Evaluation (TPE) program?

This question drew one overwhelming response, cost. Eighty active members listed the cost of the program as the primary reason a breeder would not participate in TPE. The cost of the TPE program along with the services it provides will be thoroughly evaluated by the board and the staff. Some of the other responses which appeared on the questionnaire follow.

"Lack of knowledge, do not know the program's benefits."

"TPE is a long range program, most dairymen are pressed financially."

"This is the most valuable AGA program."

"Cost - only when we score two times in one year can I justify the price."

"The cost is the primary reason for participating as well as for not participating. If a breeder doesn't wish to appraise his cows then the cost is too high. DHIR is not needed to make management decisions, DHIA will do."

"I think more people in the breed have to understand the importance of genetic index for milk, fat and protein not just a high-PD for type."

"No consistency (in type-traits appraisal). Depends on who you are and how big your name is, let's call a spade a spade."

"Not enough field service to tell the story."

"I don't know why except for the added cost, but the cost of TPE is considerably less than the individual programs. Progressive breeders need TPE."

Question 18- What additional services that would make the TPE program more valuable to breeders?

"Free trips to national conventions! We can wish can't we?"

"Re-appraise cows from six to 10 years of age."

"Suggested matings especially when a cow has a fault."

"Annual listing of average genetic value of the herd."

"Cows scored Excellent should be listed in the *Guernsey Breeders' Journal* and press releases on outstanding cows."

Other comments made which did not pertain to the above four questions.

"We do believe that some work needs to be done with the appraisal program. Let's not try to guess how much a cow is producing and give her a score on this. We have official production records for this purpose. Let the appraisal program measure functional type patterns. P.S. Please shorten the next survey."

What program should be discontinued? "Anything that slows genetic progress."

What role should AGA's play in marketing milk?

"Any education of the marketing of milk to stimulate the knowledge that milk sales are the major source of income to most breeders."

"National shows should be changed to include minimum production requirements for each milking-age group."

"In regards to registrations, first throw away all your individual application forms. Second, have forms that have space for eight to 10 applications. Third, the breeder information could be applied to forms by computer and sent to all active breeders twice a year. The breeder would only have to fill out the information for each calf, sign the form once and enclose the fee. A system on this order would make it much easier to keep current with registrations and be easier on the office end as well." *(Editors comment -Individual forms are still available for breeders who prefer them. A multiple application form on which up to 19 animals can be listed is available. A high percentage of breeders are using this multiple application form at this time. All of the dairy records processing centers with the exception of PA and WI have available a uniform calf identification page. For breeders signing up for this option through DHIA, each time a heifer calf is born the dairy records processing center will send a registration application which only requires the breeder to name the calf, affix the sketch or the tattoo, and sign the application. These registration applications are sent to the breeder following each monthly test.)*

"National shows should be moved around the country."

"I would slightly raise the price of any service to prevent an operating loss."

This is only a sampling of written responses that were received on the questionnaires. All of the written responses have been accumulated and distributed the AGA staff and the board of directors. A sincere "thank you" is due to breeders who took time to participate in this survey. Your questions, comments or suggestions are always welcomed.

Erick A Metzger

#194 In The Breed For CPI

PECKS R H FLICKER (VG-86)
1/89 CI: +1,088M +33F +$115 +28P +$103CY, CIT +1.5, CPI +231
3-02 312D 19,950M 4.7% 943F 3.7% 729P

***Her Dam:* Pecks Dynamics Cathy (VG-86)**
6-06 329D 24,620M 1,078F 805P

Jim and Carol Boesche
2509 W. Keslinger Rd., DeKalb, IL 60115
Telephone (815) 758-2081

Guernsey Directory

The second edition of the Guernsey Directory is inserted in the April 25, 1989 *Guernsey Breeders' Journal*. This directory includes 520 listings, just short of the 540 which appeared in the first directory. Twenty of the listings are from agri- businesses and universities.

The cover photograph, a result of the first Journal Photo Contest, was taken by Randy Lewis of Columbus, Ohio. An Oregon native, Lewis took the picture at Kilchona Farm in his hometown of Tillamook. The Kilchona herd is owned and operated by Carl and Irene Bosch with assistance from their daughters Jeanette and Lori.

This directory would not have been possible without the assistance of several people. American Guernsey Association (AGA) consultants Hans Leuthold of Oregon and Nancy Hjetland of Kansas made phone calls to breeders in their area for reservations. Linda Cochard of Union contacted several breeders in the "Show Me" state while Cindy Harding of State College and Martha Turley from Mansfield covered Pennsylvania and Ohio, respectively. AGA fieldmen and staff also made several contacts to obtain new listings and to update renewals.

The 1989-90 Guernsey Directory is another printed piece done with the newly-purchased desktop published equipment. Former Information Director Sandi Stern was responsible for the directory layout. The maps were created by the printer.

Pull the directory from this Journal and keep it by the phone or in your office. This is a valuable contact tool for anyone interested in Guernseys. The next directory will be printed in two to three years.

Pull out your Guernsey Directory for easy access and use.

QUALITY PLUS

FAIRVIEW TELESTARS LADY (VG-88)
1/89 CI: +733M +43F +$110 +33P +$129CY, CIT +1.4, CPI +250
115th for high-CPI
4-6 305D 2X 21,410M 4.8% 1,036F 3.7% 800P
MCD +4,401M +290F +200P. "Lady" has a heifer calf by Playboy and is under contract to 21st Century Genetics.

FAIRVIEW ANDYS LOLA (VG-83)
1/89 CI: +824M +41F +$112 +26P +$112CY, CIT +1.3, CPI +234
176th for high-CPI
2-00 365D 2X 16,200M 4.6% 742F 3.5% 571P
MCD +2,083M +99F +32P. By Fairview Admirals Andy, "Lola" had a heifer calf in February.

Our two high-CPI cows at Fairview Guernsey Farm are plus on quality and style.

FAIRVIEW GUERNSEY FARM
Visitors Welcome

Gerald Borgwardt
5817 Highway 42
Manitowac, WI 54220
(414) 758-2493

Top 300 Cows For CPI

For the second consecutive time since the genetic base change in 1984, a member of the Cow Performance Index (CPI) list has a CPI over +500. Only one additional registered Guernsey has a CPI of over +400 and 22 cows have a January 1989 CPI in the 300 range. The lowest CPI value a cow could receive to qualify for the "top 300" was +218. This minimum requirement for CPI is up nine points from the previous listing.

The CPI information on these cows is calculated semiannually by the United States Department of Agriculture (USDA) based on a 3:3:1 ratio of Cow Index Dollars (CI$) and Cheese Yield Dollar value (CY$) plus Cow Index for Type (CIT).

To appear on this elite list, cows are screened by USDA using the following criteria.

1. Must have an average of three modified contemporaries across lactations.

2. Must have calved on or after October 1, 1986.

3. Apparently alive according to last termination code.

4. Must have been appraised by an official American Guernsey Association (AGA) appraiser.

Such screening makes this list more a summary of current cows rather than a historical summary.

Top Two Individuals The Same

For the fourth consecutive time, Foxie of Red Fir starts the breed's high-CPI list. This 90-point Maurana Wis Telestar daughter has a CPI of +506 and CIT of +1.6. Her complete January 1989 production index is +1,759M +90F +$243 +63P +$258CY.

Finishing in the second slot on the high-CPI list for the second time is Rozelyn Ables Jackie. This Rozelyn D M Ernies Able daughter sports an index of +1,579M +77F +$212 +62P +$236CY, CPI +435.

With a CPI of +399, Beas Acres Fashion Foxy moved up three spots from her previous listing to finish third. A Raemelton Deacons Fashion daughter she is also the daughter of the number-one CPI cow. Her indexes include +1,292M +77F +$'95 +41P +$196CY, CIT +1.5.

With a cow indexes of +2,024M +49F +$195 +54P +$176CY, Blossom Hill Ron Sally retains her fourth-place standing. An Idle Neer Rondas Hornet offspring, "Sally" has a +386 CPI and a CIT of +2.0. Moving up two spots from October, to be included in the top five is Dendel Orchards P Doreen, a Western Glow Wistar Premier daughter. Her CPI of +382 is only four points lower than the fourth cow.

With a CPI of +371, Cleverlands Telestar Yuppy is in sixth, up three from her October 1988 ranking. Also improving her standing by three places was Golden Meadows Onwards Nadine. Her CPI of +354 is just 11 units higher than a newcomer to the top 10 ranking, Myrtledales Able Hope. Kenmon Jeeps Joki appears in the top 10 for the first time with a CPI of +341. Making it back into the top three percent of the high-CPI listing is Clover Jack Telestar Victori. Ninth in April 1988 and 11th six months age, she is now 10th for CPI.

Sires of the Top Cows

For the fifth successive year Telestar has sired the most daughters on this performance index listing. High-CPI list members sired by this bull total 66 or 22 percent of the listing. Welcome Choice Admiral finishes in the top 10 with 35 daughters listed. Thirty percent or 30 of the cows have Dutch Mill Telestars on the top side of their pedigree.

The only other bulls that have 10 or more daughters in the top 300 were Kellogg E Choice Pender, Harmony Quantity Volcano, Able and Kellogg Minnies Choice with 22, 15, 12 and 10, respectively. All bulls with five or more daughters in the top 300 for CPI are listed in Table 1.

Table 1. Sires with five or more daughters in the top 300 of the breed for CPI.

Maurana Wis Telestar	66
Dutch Mill Telestars Fayette	30
Welcome Choice Admiral	35
Kellogg E Choice Pender	22
Harmony Quantity Volcano	15
Rozelyn D M Ernies Able	12
Kellogg Minnies Choice	10
Idle Neer Rondas Hornet	9
Bettswards Telestar Victory	6
Lincrest Telestar Buttermost	5

America's Dairyland has housed more high-CPI cows than any other state for the past 17 listings. Wisconsin's total for this April inventory is 54 with Minnesota edging into the number two position with 31. Ohio slides past California by one CPI cow with a total of 29. Oregon moved down a place from the October listing into fifth with 22 cows residing in Oregon. Washington moved up the list into sixth with 19 cows while Pennsylvania moved down one with a total of 16. Other states which house five or more high-CPI cows are listed in Table 2.

Table 2. States housing five or more cows in the breed's top 300 for CPI.

Wisconsin	54
Minnesota	31
Ohio	29
California	28
Oregon	22
Washington	19
Pennsylvania	16
New York	15
Indiana	14
Iowa	8
South Carolina	7
Maryland	5
New Hampshire	5
Virginia	5
West Virginia	5

Table 3 summarizes the owners of the high-CPI cows. Eighteen dairymen own all or part of just over 107 cows which appeared on the breed's high-CPI list. Thomas A. Griswold Sr. of Ixonia, Wisconsin, owns 10 members of the high-CPI list. In a close second is J. Kevin Nedrow of Clifton Springs, New York, with 9 1/3 cows. Wisconsin native James D. Costello from Malone has a total of eight cows listed. Raymond Orisio of Woodburn, Oregon, is the full- or part owner of six and a half cows. Russell J. Wirt and family from Lewiston, Minnesota and Rozelyn Farm from Lynden, Washington, each own six.

A breeder of five high-CPI cows, Henry Giacomini of Hat Creek, California sold four of the animals to Ollimac Dairy Inc of Denair,

California. A similar situation occurred with the five animals Mrs. Robert Gardiner of Gardiner, Maine bred which appeared on the high-CPI list. Three of those cows are now owned by H.S. Dunning of Walpole, New Hampshire which brings his ownership of his-CPI cows to five. Other herds having ownership in five cows on the high-CPI list include: Kenton D. Sherman of Bellevue, Ohio; D. Lynn Brubaker from Dayton, Virginia; Gilbert P. Wright Jr. of Shepherdstown, West Virginia; and Bill and Laurie Askew of Hilmar, California. Six breeders had ownership interest in four of the breed's top 300 cows for CPI.

Table 3. Summary of farms which own four or more cows in the top 300 of the breed for CPI.

Thomas A. Griswold Sr.	10
Kevin J. Nedrow	91/3
James D. Costello	8
Raymond Orisio Jr.	61/2
Rozelyn Farm	6
Russell J. Wirt & family	6
Bill & Laurie Askew	5
D. Lynn Brubaker	5
H. S. Dunning	5
Kenton D. Sherman	5
Gilbert P. Wright Jr.	5
Dennis E. Nelson	41/2
Dale A. Jensen	4
Shamrock Guernsey Farm Inc.	4
Ollimac Dairy Inc.	4
William Wachtel & family	4

Dairymen use CPI results as a tool to breed better Guernseys and to improve the entire breed with genetic progress for both production and type. Those females with the highest 300 CPIs follow.

BUTTERMOST Is The Best New Bull In The Breed

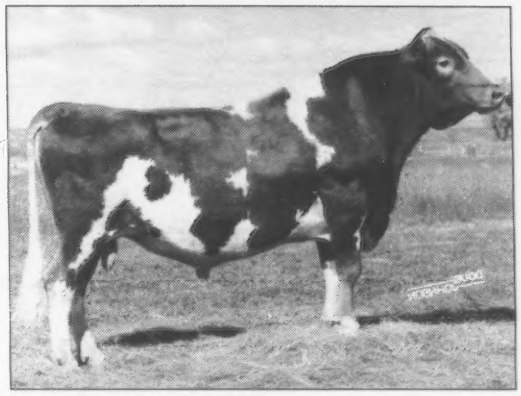

Lincrest Telestar Buttermost 596990
Born 1/17/83 Acquired from Western Guernsey Sires
Columbus, OH

29 G0863 Lincrest Telestar BUTTERMOST

aAa: 4 2 3

USDA & AGA 1/89 (Base '82) **PTI +318**

Milk	**+1398M**	% Test	Lbs.	Rpt
PD$	**+$167**	- **.07**	**+55F**	59%
Prot	**+$155**	- **.13**	**+33P**	59%
CY$	***+$146*** *CFP*	+ ***88***	*PDT* ***+1.1***	*56%*

- #1 PTI Bull
- #1 PD$ Bull
- +1.1 PDT
- +.9S Center Support
- +.9C Teat Placement
- +2.5 Tall

Call you ABS rep. for semen today. Don't know your rep? Call 1-800-ABS-STUD

ABS AMERICAN BREEDERS SERVICE

Committed to earning your business

REGISTRATION			PRODUCTION								TYPE				INDEX		
RANK	NUMBER	NAME	REC	RPT	MILK	%F	FAT	$$	%P	PROT	CY$	REC	FS	RPT	TYPE	RPT	CPI	HERD NO.
1	002888134	FOXIE OF RED FIR OWNER: ORISIO RAYMOND JR. WOODBURN, OR 97071	03	50	+1759	+.06	+90	+243	+.00	+63	+258	2	90	56	+1.6	52	+506	E 92-20-0062
2	002824098	ROZELYN ABLES JACKIE OWNER: ROZELYN FARM, LYNDEN, WA 98264	03	49	+1579	+.03	+77	+212	+.04	+62	+236	2	85	54	+0.1	50	+435	E 91-74-0118
3	002933838	BEAS ACRES FASHION FOXY OWNER: WARGNIER EDWARD A. GERVAIS, OR 97026	01	43	+1292	+.13	+77	+195	-.04	+41	+196	1	87	51	+1.5	45	+399	E 92-20-0062
4	002881951	BLOSSUM HILL RON SALLY OWNER: LA ROCHE LEONARD J. ATHENS, WI 54411	02	46	+2024	-.33	+49	+195	-.13	+54	+176	3	91	58	+2.0	49	+386	E 35-37-1678
5	002843298	DENDEL ORCHARDS P DOREEN OWNER: WEAVER SYNDICATE, GOSHEN, IN 46526	03	49	+1652	-.12	+61	+192	-.05	+52	+192	2	88	55	+0.8	51	+382	E 32-20-9922
6	002924543	CLEVERLANDS TELESTAR YUPPY OWNER: ASKEW LAURIE WITTSTRUCK, HILMAR, CA 95324	02	44	+1144	+.13	+70	+175	+.04	+46	+195	1	83	43	+0.9	44	+371	E 93-24-0612
7	002891013	GOLDEN MEADOW ONWARDS NADINE OWNER: BEROUSEK ERNEST R TRUSTEE & ORISIO RAYMO, YUKON, OK 73085	02	34	+917	+.26	+75	+170	+.04	+38	+188	1	84	41	+0.6	36	+354	E 92-20-0062
8	002916552	MYRTLEDALES ABLE HOPE OWNER: HAMM PERRY M. NEWBERRY, SC 29108	01	44	+1263	+.02	+61	+169	-.06	+37	+163	1	88	49	+1.6	45	+343	E 56-36-0017
9	002885688	KENMON JEEPS JOKI OWNER: GRISWOLD THOMAS A SR, IXONIA, WI 53036	02	49	+1054	+.10	+61	+156	+.02	+40	+170	3	90	58	+1.9	51	+341	E 35-28-0331
10	002861489	CLOVER JACK TELESTAR VICTORI OWNER: GIACOMINI HENRY J. HAT CREEK, CA 96040	03	50	+1376	-.09	+52	+161	-.07	+40	+155	4	92	58	+2.2	52	+336	E 93-12-0005
11	002900796	EMRL KA IRIS OWNER: ASKEW WILLIAM, HILMAR, CA 95324	03	49	+1133	+.05	+59	+158	+.02	+43	+172	1	85	50	+0.7	49	+329	E 93-24-0612
12	002904154	JIMCO PENDERS PANSY OWNER: COSTELLO JAMES D. MALONE, WI 53049	01	44	+1190	-.04	+50	+147	+.00	+43	+158	2	86	55	+1.6	47	+317	E 35-20-0049
13	002807347	SPRING WALK T HOPE OWNER: SPRING WALK FARM, BIG PRAIRIE, OH 44611	04	50	+1128	+.05	+59	+158	-.06	+32	+151	2	88	53	+1.3	51	+316	E 31-38-0700
14	002882545	MYRTLEDALE RON HOPETTA OWNER: HAMM PERRY M. NEWBERRY, SC 29108	02	47	+1462	-.17	+45	+156	-.13	+35	+134	2	90	55	+2.5	49	+314	E 56-36-0017
15	002888550	SPRING WALK FRANKS PET OWNER: WACHTEL FLOYD & FAMILY, BIG PRAIRIE, OH 44611	01	34	+1207	+.00	+56	+158	-.08	+33	+148	1	79	45	+1.3	37	+313	E 31-38-0700
16	002902962	ROZELYN HONORS GLORIA OWNER: FULTON ROBERT III, LOS ALAMOS, CA 93440	02	45	+856	+.18	+62	+146	+.00	+31	+154	2	88	53	+1.6	47	+312	E 91-74-0118
	002896242	VALLEY FARMS MINDYS MOONGLOW OWNER: DUNNING H S. WALPOLE, NH 03608	02	46	+1328	-.07	+53	+160	-.17	+26	+130	2	89	53	+2.3	48	+312	E 12-11-0177
18	002828538	TRUSIL TELESTAR SANDRA OWNER: SILDON FARM, PETALUMA, CA 94952	04	51	+1085	+.03	+54	+147	-.03	+35	+149	2	88	56	+1.5	52	+307	E 93-49-0099

page 10

19	002823324	MITCHELLS CHOICE FAYE	04	46	+858	+.20	+64	+149	-.02	+28	+151	2	90	49	+1.0	47	+304	E 31-38-0700
		OWNER: SPRING WALK FARM, BIG PRAIRIE, OH 44611																
	002917284	LOCH FARM KARI	01	43	+932	+.13	+60	+147	-.03	+29	+147	1	87	51	+1.4	45	+304	E 41-73-9030
		OWNER: LOCH DENNIS & PAM & FAMILY, ALBANY, MN 56307																
21	002911429	FAUNROWS STARS COMET	01	41	+1274	-.05	+52	+155	-.09	+34	+144	2	87	53	+1.0	44	+303	E 35-28-0103
		OWNER: GRISWOLD THOMAS A SR, IXONIA, WI 53036																
22	002901920	VALLEY OAKS JETSTAR LYNN	03	46	+1396	-.16	+44	+150	-.11	+36	+135	1	91	47	+1.9	46	+302	E 92-20-0062
		OWNER: ORISIO RAYMOND, WOODBURN, OR 97071																
23	002879466	TAG LANE ADMIRAL SILK-ET	02	49	+1349	-.17	+40	+141	-.09	+36	+129	2	90	56	+2.8	51	+300	E 35-28-0331
		OWNER: GRISWOLD THOMAS A SR, IXONIA, WI 53036																
	002897707	HOMESTEAD PRINCE JANICE	03	40	+994	+.06	+53	+140	+.05	+42	+161	3	81	51	+0.6	43	+300	E 92-27-0037
		OWNER: MARSH HOMESTEAD INC, CORNELIUS, OR 97113																
25	002869392	CLOVER JACK ADMIRAL GEORGIA	03	50	+1366	-.15	+44	+148	-.12	+33	+129	2	90	56	+2.2	52	+298	E 93-12-0005
		OWNER: GIACOMINI DANIEL G, FERNDALE, CA 95536																
26	002865872	ROZELYN PRINCE TAMMY	03	41	+986	+.06	+53	+140	+.04	+40	+157	2	87	47	+0.6	43	+296	E 91-74-0118
		OWNER: ROZELYN FARM, LYNDEN, WA 98264																
27	002899026	PINECREST ACRES PENDERS JODY	01	42	+1352	-.14	+45	+149	-.09	+36	+137	1	82	48	+1.2	44	+293	E 35-03-0051
		OWNER: GONSKE KENNETH L & ROBERT G, RICE LAKE, WI 54868																
28	002891223	CORNER GROVE FAYETTE FARRAH	02	48	+1227	-.12	+42	+137	-.02	+41	+142	2	86	56	+1.5	50	+291	E 32-06-0763
		OWNER: CORNER GROVE FARMS INC, LEBANON, IN 46052																
	002904149	GR-LINDAHL TELESTAR WICKY	02	45	+986	+.03	+50	+135	+.01	+37	+147	2	82	55	+1.3	48	+291	E 41-69-0131
		OWNER: MEINERSHAGEN ALAN J, DULUTH, MN 55810																
30	002833694	GEO MARS FAYETTE PRISSY	04	51	+1046	-.04	+43	+128	-.01	+36	+134	4	92	58	+2.7	53	+290	E 43-58-0046
		OWNER: FRANKENBACH KEVIN ROSS & MARVIN, HANNIBAL, MO 63401																
31	002909642	FIVE STAR MC AMBROSIA	02	47	+1057	-.02	+46	+133	-.04	+33	+133	2	89	54	+2.3	49	+289	E 93-24-0611
		OWNER: GOLDEN MEADOWS DAIRY & SHAMROCK FARMS CO, STEVINSON CA, 95374																
	002908799	LAESCHLAND ADM DOLL	01	44	+1200	-.11	+42	+136	-.06	+35	+130	1	78	52	+2.3	46	+288	E 32-43-0486
		OWNER: AYARS MR & MRS JOHN D & SONS, MECHANICSBURG, OH 43044																
33	002878191	ROZELYN PRINCE GERI	03	41	+959	+.06	+52	+137	+.02	+37	+150	3	81	50	+0.7	43	+287	E 91-74-0118
		OWNER: ROZELYN FARM, LYNDEN, WA 98264																
34	002907624	WILLOWS ADMIRAL DOLL	02	48	+1027	+.00	+48	+135	-.05	+30	+130	1	85	51	+2.2	49	+286	E 23-36-0629
		OWNER: GARBER JANICE K, WILLOW STREET, PA 17584																
	002863997	FAUVER HILL TEL ODETTE-ET	02	48	+972	+.04	+50	+134	-.02	+32	+137	2	92	56	+1.7	50	+286	E 35-32-0025
		OWNER: PRALLE BERNARD, ONALASKA, WI 54650																
36	002894128	DADO PENDERS CORAL	02	47	+1211	-.09	+44	+139	-.06	+36	+135	2	87	54	+1.4	49	+284	E 92-20-0062
		OWNER: CORAL SYNDICATE, DAYTON, OR 97114																
37	002751201	MONA LOUS HORNET JANIE	05	52	+1190	-.12	+40	+132	-.10	+30	+118	2	92	56	+3.0	53	+283	E 31-88-0012
		OWNER: DERR JOSEPH & FAMILY, CAREY, OH 43316																
	002904749	MARSHALLANE ARROW CUPID	02	42	+1171	-.10	+41	+132	-.04	+37	+133	1	88	44	+1.9	43	+283	E 35-29-0020
		OWNER: HANSEN FARMS, NEW LISBON, WI 53950																
39	002925192	SHAMROCKS BUTTERMOST MARGIE	01	35	+1231	-.05	+50	+150	-.12	+29	+131	1	75	43	+0.7	37	+281	E 86-01-9012
		OWNER: SHAMROCK FARMS COMPANY, TUCSON, AZ 85741																
	002826890	GREEN MOOR TAMMYS M TWINKLE	03	37	+914	+.05	+48	+128	-.02	+30	+130	2	90	47	+2.3	40	+281	E 35-32-0145
		OWNER: SCHOMBURG RICHARD, WEST SALEM, WI 54669																
	002912522	PARADISE ACRES JTEL DORITA	01	38	+895	+.07	+50	+130	+.01	+33	+139	1	80	44	+1.5	40	+281	E 23-33-0143
		OWNER: PIFER WARREN D, REYNOLDSVILLE, PA 15851																
42	002901635	EVERGREEN FARM LAURA	02	31	+1089	-.03	+46	+135	-.04	+34	+135	2	86	39	+1.4	33	+280	E 41-46-0663
		OWNER: KLATT BUTCH & PAM & FAMILY, PLATO, MN 55370																
	002883494	LILY LANE TEX PENNY-ET	02	48	+1161	-.07	+45	+138	-.09	+30	+125	2	90	54	+1.9	50	+280	E 92-20-0062
		OWNER: BEROUSEK ERNEST R TRUSTEE, YUKON, OK 73085																
44	002894154	JIMCO PENDERS PAULETTE	02	47	+1085	+.01	+52	+144	-.04	+34	+144	2	80	55	+0.0	49	+279	E 35-20-0049
		OWNER: COSTELLO JAMES D, MALONE, WI 53049																
45	002873229	SHIR LON TEX PATSY	03	49	+792	+.15	+55	+132	-.07	+19	+120	2	92	49	+2.5	49	+277	E 31-38-0700
		OWNER: WACHTEL KATHY, BIG PRAIRIE, OH 44611																
	002891465	KILCHONA CC ROBIN	02	45	+1306	-.16	+40	+139	-.07	+38	+133	1	90	42	+1.0	44	+277	E 92-23-0213
		OWNER: BOSCH CARL & IRENE, TILLAMOOK, OR 97141																
	002857216	TAG LANE TEL BABETTE-TWIN	03	49	+945	+.11	+57	+144	-.01	+32	+148	3	76	58	-0.4	51	+277	E 35-28-0331
		OWNER: GRISWOLD THOMAS A SR, IXONIA, WI 53036																
48	002915026	SHERMA ADMIRAL ELLENS ELLA-ET	01	44	+1079	-.02	+47	+136	-.05	+32	+132	1	87	52	+1.2	46	+276	E 31-39-9019
		OWNER: SHERMAN AMY, BELLEVUE, OH 44811																
	002856228	MT ARARAT FANCY CORA	03	49	+940	+.06	+51	+134	+.01	+35	+145	2	81	53	+0.4	50	+276	E 51-05-9001
		OWNER: BROWN FRANK D JR, PORT DEPOSIT, MD 21904																
50	002841394	BLUE MT VIEW NEISHA	03	48	+1002	+.01	+48	+133	-.06	+28	+126	2	86	55	+1.8	50	+275	E 23-06-0079
		OWNER: HOLLENBACH CARL E, BERNVILLE, PA 19506																
	002916703	CROSS LEA FAYETTE BILLIE	01	45	+993	-.03	+42	+123	-.04	+31	+123	2	88	56	+2.7	48	+275	E 41-45-0213
		OWNER: CROSS GENE & FAMILY, SHERBURN, MN 56171																
	002890609	JENSGOLDEN PENDER HATTIE	02	47	+1153	-.09	+42	+133	-.04	+36	+132	2	83	55	+1.4	49	+275	E 35-49-0414
		OWNER: JENSEN DALE A, AMERY, WI 54001																
53	002887479	NORTHLYN ADMIRAL PEARL	02	48	+699	+.17	+53	+123	+.03	+28	+135	1	82	51	+1.8	49	+274	E 34-46-0647
		OWNER: PEARL SYNDICATE, MANITOU BEACH, MI 49253																
	002917929	TAG LANE ABLE LINDSEY	01	45	+1032	-.05	+42	+126	-.04	+32	+125	1	87	51	+2.3	47	+274	E 35-28-0331
		OWNER: GRISWOLD THOMAS A SR, IXONIA, WI 53036																
	002910697	JIMCO PENDERS PRISCILLA	01	44	+917	+.04	+48	+128	-.01	+32	+134	2	84	55	+1.5	47	+274	E 35-20-0049
		OWNER: COSTELLO JAMES D, MALONE, WI 53049																
	002927363	NEDROW FARMS ADMIRALS LANNA	01	44	+1096	-.03	+47	+137	-.12	+24	+117	1	83	50	+2.1	46	+274	E 21-31-0432
		OWNER: NEDROW J KEVIN, CLIFTON SPRINGS, NY 14432																
	002784591	LONE PALM CORPORAL BELINDA BEA	05	52	+1024	+.00	+47	+133	-.01	+35	+138	4	90	60	+0.9	54	+274	E 92-20-0062
		OWNER: ORISIO RAYMOND, WOODBURN, OR 97071																
	002911230	ROYAL TERRACE ADML MURIEL	01	45	+1017	+.02	+49	+136	-.05	+30	+132	2	78	56	+1.1	48	+274	E 13-14-0160
		OWNER: BIGELOW DENNIS, BETHEL, VT 05032																
59	002906765	TAG LANE R H BOBBIE	02	47	+1249	-.11	+44	+142	-.11	+30	+124	2	84	56	+1.2	49	+273	E 35-28-0331
		OWNER: GRISWOLD THOMAS A SR, IXONIA, WI 53036																
60	002923999	NEDROW FARMS ADMIRALS JEN	02	48	+1191	-.09	+44	+138	-.09	+31	+126	2	82	56	+1.2	50	+272	E 21-31-0432
		OWNER: NEDROW J KEVIN, CLIFTON SPRINGS, NY 14432																
	002859651	PINECREST ACRES GENS BETTY	04	44	+1161	-.08	+44	+136	-.08	+31	+126	2	88	46	+1.3	45	+272	E 35-03-0051
		OWNER: GONSKE KENNETH L & ROBERT G, RICE LAKE, WI 54868																
	002878198	ROZELYN PRINCE VIOLA	03	41	+995	+.02	+48	+133	+.02	+38	+146	3	81	51	+0.2	44	+272	E 91-74-0118
		OWNER: ROZELYN FARM, LYNDEN, WA 98264																
	002883674	BAY MEADOW C HANS DARRELLE-TWIN	02	36	+1048	+.00	+49	+137	-.03	+33	+138	2	82	47	+0.4	39	+272	E 93-34-0076
		OWNER: BAY MEADOW FARMS, GALT, CA 95632																
64	002750590	YELLOW CREEK CHOICE BLOSSOM	05	51	+1321	-.15	+42	+143	-.14	+29	+118	4	92	59	+1.4	53	+271	E 32-20-9922
		OWNER: WEAVER TRUMAN, GOSHEN, IN 46526																
	002871487	SHENMONT TELESTAR MISSY	02	49	+929	+.01	+44	+123	+.02	+35	+134	2	85	56	+1.7	51	+271	E 52-82-0026
		OWNER: BRUBAKER DANIEL W, DAYTON, VA 22821																
66	002855275	GR-LONGFURROW FARM VANITY	05	48	+730	+.21	+59	+134	-.01	+25	+138	2	86	49	+0.5	48	+270	E 41-85-9003
		OWNER: WIRT RUSSELL J & FAMILY, LEWISTON, MN 55952																
	002920150	LEN ACRES BMOST HOLLY	01	36	+1209	-.12	+41	+135	-.10	+30	+119	1	88	43	+1.8	38	+270	E 91-74-0134
		OWNER: LENSSEN DENNIS D, LYNDEN, WA 98264																
68	002837950	NESLEKCIM JUPITER SPRING-ET	04	51	+878	+.10	+53	+134	-.04	+26	+130	4	90	59	+1.0	53	+269	E 93-49-0065
		OWNER: NESLEKCIM FARMS, PETALUMA, CA 94952																
	002885819	SUNESLOPE T F BERNITA	02	48	+930	+.04	+48	+129	-.04	+28	+127	2	85	56	+1.6	50	+269	E 42-85-0017
		OWNER: BENTLEY ALLAN & FAMILY, AMES, IA 50010																
	002907242	CLEAR VIEW P LANA	01	42	+1014	-.03	+43	+126	-.04	+31	+125	1	82	49	+1.9	44	+269	E 32-02-9711
		OWNER: KIRKLIN STEVE, KALAMAZOO, MI 49001																
71	002879695	WILLOWS TELESTAR PEPPY	03	48	+991	-.01	+45	+128	-.03	+31	+128	3	87	57	+1.5	50	+268	E 23-36-0629
		OWNER: GARBER GERALD B, WILLOW STREET, PA 17584																
	002918005	LENMAR THELMAS VONNIE	01	43	+956	+.04	+49	+132	-.06	+26	+124	1	82	49	+1.5	45	+268	E 41-76-0029
		OWNER: VOORHEES LEONARD & SONS, DANVERS, MN 56231																
	002856659	NESLEKCIM WCA SUNRISE	04	50	+605	+.27	+61	+130	+.01	+23	+137	3	84	58	+0.7	52	+268	E 93-49-0065
		OWNER: NESLEKCIM FARMS, PETALUMA, CA 94952																
74	002882444	BERRYMAN FARM D NELL	03	32	+1338	-.16	+41	+142	-.11	+34	+127	4	90	49	+0.5	36	+267	E 61-63-0036
		OWNER: BERRYMAN JOHN STUART, NICHOLASVILLE, KY 40356																
	002912978	BENCHROCK BRENDA JANE	01	43	+871	+.05	+47	+124	-.04	+26	+121	1	87	50	+2.2	45	+267	E 31-55-0817
		OWNER: BENCHROCK FARM, DAYTON, OH 45424																

Robin Sells May 22 in New York

BROCK FARM FAYETTE ROBIN

1/89 PI: +567M +20F +$64 +16P +$61CY, CIT +1.2, CPI +136
1/89 GI: +486M +21F +$61 +15P +$61CY, CIT +1.3, CPI +135
Born April 20, 1987, this 60-inch tall Fayette heifer is due in June to Big Tex.Third jr. calf, 1987 Eastern States Expo; third jr. yearling, 1988 Eastern States Expo.

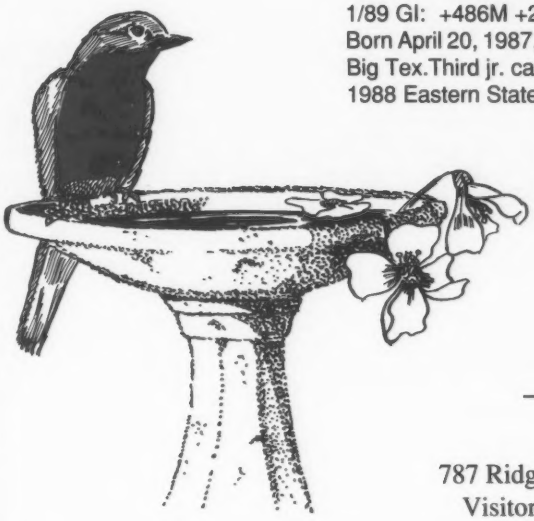

This junior two-year-old sells backed by an 89-point Maverick dam with 15,730M 5.2% 825F. The next dam made 824F. The third dam is VG-84 with 542F. The fourth dam is also Very Good with 680F.

Bid last on "Robin," a Fayette due in June to Big Tex, at the National Convention Sale!

—— Brock Farm ——

Richard Brock

787 Ridge Road, Middletown, Connecticut 06457
Visitors Welcome Telephone (203)346-0538

****

Promising Young Cows

LEVEL GOLD VOLCANO SATIN (VG-80)
1/89 CI: +649M +44F +$106 +20P +$105CY, CIT +1.3, CPI +222
In the top 300 for CPI
2-04 305D 2X 11,680M 4.9% 575F 3.6% 420P
MCD +2,003M +105F +74P. A Volcano daughter, she is bred to Premier Playboy.

PR-SHIRGOEL BEJA BETH
2-03 123D 2X 6,520M 3.9% 256F 3.0% 198P
Proj. 305D 2X 14,562M 574F 450P Act.
By Jay. Bred to Markwell RH Mandingo-ET

SHIRGOEL AH HOLLY
2- 00 62D 2X 3,549M 3.9% 140F 3.1% 110P
Proj. 305D 2X 15,472M 607F 490P Act.
By Able. Bred to Land of Living Jennys Honor-ET

SHIRGOEL FARM

Shirley Jones Route 1 Mr. & Mrs. Phil Ely
(608) 943-6421 Montfort, WI 53569 (608) 943-6671

****

GOING ONCE TWICE SOLD TO...

WELCOME FAYETTE EMILY
1/89 PI: +731M +25F +$81 +19P +$72CY, CIT +1.6, CPI +170; GI: +448M +17F +$53 +10P +$44CY, CIT +1.5, CPI +114. This Fayette daughter sells due in October to N P King-ET.

Her Admiral Dam
WELCOME ADMIRAL ESKIMO (VG-85)
2-06 320D 2X 12,400M 4.9% 608F 3.7% 460P

Her Darimost Grandam
WELCOME DARIMOST ERIN (VG-82)
4-03 328D 2X 16,580M 5.2% 862F

Bid last on this heifer at the National Convention & Heifer Sales on May 22 and she will be yours.

DOUGLAS R. AND TIM W. STANTON
R 2, Box 41
Greenville, NY 12083

	002901316	NEDROW FARMS STAR LEGS	02	44	+803	+.07	+46	+118	+.04	+34	+135	3	84	53	+1.6	46	+267	E 21-31-0432
		OWNER: NEDROW J KEVIN, CLIFTON SPRINGS, NY 14432																
77	002890460	KENMON JEEPS JANDON	02	48	+875	+.04	+46	+123	+.01	+33	+133	2	85	56	+1.4	50	+266	E 43-58-0046
		OWNER: FRANKENBACH MICHAEL, HANNIBAL, MO 63401																
	002912159	SHENMONT BARNEY LIB	02	34	+1215	-.14	+38	+130	-.07	+34	+122	1	88	37	+1.6	35	+266	E 52-82-0026
		OWNER: SHENMONT FARMS, DAYTON, VA 22821																
79	002852393	PIERCE FARMS T S PINTO	04	50	+899	+.01	+43	+119	-.03	+28	+119	2	90	56	+2.5	52	+265	E 35-48-0028
		OWNER: SCHUMAKER JOHN, ELLSWORTH, WI 54011																
	002906990	DAN BA LEE ID BUTTERCUP-TWIN	01	33	+958	+.03	+48	+131	+.01	+35	+140	2	82	49	+0.2	37	+265	E 31-74-0919
		OWNER: EMERICH JERRY LEE, HILLIARD, OH 43026																
81	002776023	CORNER GROVE T FLOY	04	49	+844	+.06	+47	+122	+.01	+31	+131	5	92	59	+1.4	52	+264	E 32-06-0763
		OWNER: CORNER GROVE FARMS INC, LEBANON, IN 46052																
	002873792	CRESTHILL TELESTAR AMY	03	48	+1001	-.02	+44	+127	-.02	+33	+130	2	83	56	+1.1	50	+264	E 21-45-0454
		OWNER: SEAGER ELIZABETH M, PRATTSBURG, NY 14873																
83	002892045	MARTINDALE P MOLLIE	01	42	+1039	-.06	+41	+125	-.07	+28	+116	1	87	49	+2.2	44	+263	E 31-85-0157
		OWNER: MARTIN HOMER, ORRVILLE, OH 44667																
	002884729	VALLEY VIEW T LORA	02	48	+1152	-.08	+43	+134	-.02	+38	+138	1	81	51	+0.0	49	+263	E 92-03-0008
		OWNER: STAEHELY BROS, OREGON CITY, OR 97045																
85	002885704	HICKORY GROVE RONS MIRACLE	02	47	+1264	-.18	+36	+130	-.11	+31	+113	3	87	57	+2.0	50	+262	E 93-50-0977
		OWNER: FULTON ROB & JO, LOS ALAMOS, CA 93440																
	002862357	LEBANON VALLEY STAR ELSIE	03	49	+912	-.01	+41	+117	-.05	+26	+112	3	92	56	+3.0	51	+262	E 23-38-0001
		OWNER: SMITH JACOB N & SON, ANNVILLE, PA 17003																
87	002867041	ALNO TELESTAR AGNES	03	49	+858	+.07	+49	+126	+.00	+31	+134	3	80	57	+0.7	51	+261	E 57-53-0531
		OWNER: YODER ELMER M, MONTEZUMA, GA 31063																
88	002870041	DAN BA LEE CHUCK ANABEL	03	48	+1090	-.08	+40	+126	-.02	+36	+129	3	88	56	+1.0	50	+260	E 32-57-0449
		OWNER: KEEFER FORREST J, WAWAKA, IN 46794																
	002916902	WESTLYNN FAYETTE CHERRY	01	42	+1116	-.08	+42	+131	-.11	+26	+113	1	87	50	+1.8	44	+260	E 82-49-0135
		OWNER: PRITZL JOE, FRUITLAND, ID 83619																
90	002877543	THREE CLIFFS TELESTAR INEZ	03	50	+714	+.13	+49	+118	+.03	+29	+130	3	87	58	+1.4	52	+259	E 41-85-9003
		OWNER: WIRT RUSSELL J & FAMILY, LEWISTON, MN 55952																
	002857011	SHERMA CHOICE ELFS CRYSTAL	02	48	+1003	-.01	+45	+129	-.05	+29	+124	2	91	56	+1.1	50	+259	E 31-39-9019
		OWNER: SHERMAN KENTON D, BELLEVUE, OH 44811																
	002917342	LINCREST BUTTERMOST DELIGHT	01	37	+1338	-.17	+40	+141	-.11	+33	+123	1	85	44	+0.3	39	+259	E 92-20-0608
		OWNER: WIL RENE FARMS, FOREST GROVE, OR 97116																
93	002892563	WABANK VICTORY FAYE	03	47	+1114	-.11	+38	+124	-.05	+33	+120	1	90	48	+1.5	47	+258	E 23-36-0510
		OWNER: BRENNEMAN J RICHARD, QUARRYVILLE, PA 17566																
	002908566	MARTIN OAKS BJT HONEY	02	42	+995	-.03	+42	+123	+.00	+36	+133	2	90	50	+0.7	44	+258	E 56-41-0015
		OWNER: FOWLER GEORGE W JR, SALUDA, SC 29138																
	002909241	MT ARARAT FAYETTE FAY	02	47	+980	+.01	+47	+130	-.03	+31	+131	1	69	50	+0.4	48	+258	E 51-05-9001
		OWNER: BROWN FRANK D JR, PORT DEPOSIT, MD 21904																
96	002917346	DADO ABLE TAVAH	01	43	+1064	-.03	+45	+132	-.02	+35	+135	1	76	50	-0.1	45	+257	E 92-03-0027
		OWNER: ASCHOFF LORI, BORING, OR 97009																
	002886756	SOUTH VIEW DIPLOMAT DEBRA	03	37	+882	+.03	+44	+120	-.04	+27	+119	2	88	47	+1.9	40	+257	E 32-92-9531
		OWNER: SOUTH VIEW FARMS INC, S WHITLEY, IN 46787																
	002914147	EISIES VOLCANO SHERRY	01	42	+1006	+.00	+47	+132	-.06	+28	+125	1	84	42	+0.6	42	+257	E 41-23-0566
		OWNER: EISENMAN GARY & SUE, CHATFIELD, MN 55923																
99	002861366	GR-FOE OF RED FIR	03	46	+804	+.07	+46	+118	+.03	+32	+132	3	92	57	+1.0	49	+256	E 92-20-0062
		OWNER: ORISIO RAYMOND, WOODBURN, OR 97071																
	002882179	DA BREN TELESTAR JELLYBEAN	02	47	+903	+.03	+46	+124	-.03	+29	+125	2	82	55	+1.1	49	+256	E 31-81-0013
		OWNER: SHOWALTER RICHARD E, CONVOY, OH 45832																
	002899704	WALNUT LANE CC ACTRESS	02	47	+1031	-.08	+38	+119	+.01	+38	+130	2	85	55	+1.1	49	+256	E 23-28-0236
		OWNER: STUFF RODNEY G, MERCERSBURG, PA 17236																
	002891675	NEDROW FARMS NICKS LIRA	02	45	+803	+.06	+44	+115	-.05	+22	+109	2	90	51	+2.9	47	+256	E 92-20-0062
		OWNER: BEROUSEK ERNEST R TRUSTEE & ORISIO RAYMO, YUKON, OK 73085																
103	002881015	LONGMEDO CALICO C SAPHIRE	02	46	+1042	-.08	+38	+120	-.06	+29	+113	2	90	54	+2.1	48	+254	E 91-64-0046
		OWNER: LONGMEDO GUERNSEYS INC, DEER PARK, WA 99006																
	002907432	COBLESKILL BEN WINE BAMBI	01	38	+1031	-.05	+41	+124	-.05	+30	+119	1	85	44	+1.4	40	+254	E 21-42-0151
		OWNER: STATE UNIVERSITY AGRICULTURAL & TECHNICA, COBLESKILL, NY 12043																
	002924756	GR-SHENMONT FAYETTE DORA-TWIN	02	46	+1048	-.09	+37	+119	-.06	+30	+113	2	85	54	+2.2	48	+254	E 52-82-0026
		OWNER: BRUBAKER D LYNN, DAYTON, VA 22821																
	002894849	NESLEKCIM WCA ELLIE	02	46	+826	+.09	+49	+124	-.04	+24	+121	1	81	51	+1.2	47	+254	E 93-49-0065
		OWNER: MICKELSEN MAX, PETALUMA, CA 94952																
107	002870393	DOUBLE R SKYTOP STAR	02	46	+880	+.03	+44	+120	-.04	+27	+119	2	84	52	+1.6	48	+253	E 56-41-0055
		OWNER: RUSHTON WADE S & BRUCE W, SALUDA, SC 29138																
	002880481	LAND OF LIVING WCA JOLENE-ET	02	47	+880	+.00	+41	+115	-.05	+25	+110	2	91	56	+2.6	49	+253	E 31-11-1043
		OWNER: AYARS ELI T, MECHANICSBURG, OH 43044																
109	002914264	DALES G TELESTARS PEGGIE	01	45	+866	+.02	+42	+116	-.01	+30	+121	1	83	51	+1.7	47	+252	E 31-19-0894
		OWNER: LANGENKAMP DALE A, NEW WESTON, OH 45348																
	002915947	WISPRIDE TELESTAR DORIS	01	45	+824	+.06	+45	+118	-.02	+27	+120	1	85	52	+1.6	47	+252	E 35-71-0373
		OWNER: KNIGGE CHARLES, OMRO, WI 54963																
	002879781	WILSONVIEW ADMIRAL SOPHIE	01	43	+914	+.01	+44	+122	-.07	+24	+113	1	91	51	+1.8	45	+252	E 92-20-0062
		OWNER: SOPHIE SYNDICATE, WOODBURN, OR 97071																
	002886488	JIMCO PENDERS PIXIE	02	48	+1014	-.08	+37	+117	-.02	+34	+121	2	86	55	+1.6	50	+252	E 35-20-0049
		OWNER: COSTELLO JAMES D, MALONE, WI 53049																
113	002916536	MYRTLEDALES PENDER HAYLEY	02	46	+1006	-.03	+43	+126	-.04	+31	+125	1	80	50	+0.6	47	+251	E 56-36-0017
		OWNER: HAMM PERRY M, NEWBERRY, SC 29108																
	002874699	DAIRYMAN TELESTAR LURANA	03	50	+1114	-.06	+44	+134	-.07	+31	+126	3	76	58	+0.0	52	+251	E 35-28-0016
		OWNER: HOARD W D & SONS CO, FORT ATKINSON, WI 53538																
115	002872622	FAIRVIEW TELESTARS LADY	03	50	+733	+.07	+43	+110	+.06	+33	+129	3	88	58	+1.4	52	+250	E 35-36-0189
		OWNER: BORGWARDT GERALD W, MANITOWOC, WI 54220																
	002948248	ASKEW FARMS TELESTAR KAYLEE	01	41	+1076	-.09	+38	+122	-.04	+33	+121	1	84	43	+1.1	42	+250	E 93-24-0612
		OWNER: ASKEW WILLIAM M, HILMAR, CA 95324																
	002849381	WALNUT CORNER CHOICE KYM	03	49	+764	+.09	+46	+116	-.03	+24	+116	2	91	55	+1.9	51	+250	E 31-11-1043
		OWNER: AYARS MR & MRS JOHN D & FAMILY, MECHANICSBURG, OH 43044																
	002912120	HAVANA HEIGHTS PALMOLIVE	01	41	+1198	-.16	+35	+125	-.08	+32	+114	1	85	42	+1.4	41	+250	E 41-74-0346
		OWNER: LARSON BRUCE & FAMILY, CLAREMONT, MN 55924																
	002864613	MITZIE OF VALLEY VIEW	02	49	+1039	-.02	+46	+132	-.09	+26	+119	1	83	51	+0.5	50	+250	E 92-03-0008
		OWNER: STAEHELY BROS, OREGON CITY, OR 97045																
120	002885974	LAESCHLAND T STRAWBERRY	03	48	+1089	-.12	+35	+118	-.04	+34	+118	3	92	58	+1.5	51	+249	E 35-10-1204
		OWNER: LAESCH PHIL, CURTISS, WI 54422																
	002888582	EDGEWATER MEADOWS TNL KARI	02	42	+1023	+.00	+47	+133	-.04	+32	+133	3	75	57	-0.6	46	+249	E 41-10-7037
		OWNER: LUEBKE THOMAS, MAYER, MN 55360																
	002908868	FAIR OAKS ADMIRALS BOBBIE	02	48	+775	+.09	+47	+118	-.02	+25	+119	1	88	43	+1.4	47	+249	E 35-20-0041
		OWNER: PETERSON GORDON, MALONE, WI 53049																
	002876410	TOOLITE PRIDES TIGER	02	45	+852	-.02	+37	+107	+.02	+33	+119	3	90	54	+2.1	47	+249	E 21-52-0203
		OWNER: TOOLEY AARON M, GRANVILLE, NY 12832																
124	002882881	MARFRED RON NADIA	03	49	+1040	-.11	+34	+114	-.08	+27	+103	2	90	56	+2.8	51	+248	E 21-31-0432
		OWNER: NADIA SYNDICATE, CLIFTON SPRINGS, NY 14432																
	002916263	NELLS GLOW FAY TALLIE	01	45	+934	-.06	+36	+111	-.07	+25	+102	1	87	51	+3.1	47	+248	E 93-24-0010
		OWNER: NELSON DENNIS E, HILMAR, CA 95324																
	002932757	GR-GOLDEN WHEY EMMA	01	38	+735	+.11	+48	+117	+.01	+27	+125	1	87	42	+1.0	39	+248	E 41-28-0474
		OWNER: MYHRE PAUL & RHONDA, CALEDONIA, MN 55921																
	002843562	ASKEW FARMS TELESTAR HELENA	03	45	+1006	-.04	+41	+123	-.02	+33	+125	1	83	43	+0.6	45	+248	E 92-16-0098
		OWNER: WINTER KARA LEE, JUNCTION CITY, OR 97448																
	002855335	FIVE STAR SD ANN	04	39	+730	+.07	+43	+109	+.06	+34	+131	2	87	46	+1.1	41	+248	E 91-28-0144
		OWNER: EDWARDS DAVID D & GLORIA E, OAKVILLE, WA 98568																
	002904204	WHEATLAND MARK MARIE	02	34	+940	+.00	+44	+123	-.02	+31	+126	1	82	40	+0.5	36	+248	E 54-19-0005
		OWNER: WRIGHT GILBERT P JR, SHEPHERDSTOWN, WV 25443																
130	002911195	GOLDEN WHEY PATSY	02	44	+1007	-.06	+39	+120	-.03	+32	+120	1	84	42	+1.1	44	+247	E 41-28-0474
		OWNER: MYHRE PAUL & RHONDA, CALEDONIA, MN 55921																

	002893794	NELLS GLOW ADMIRAL MINDY	02	48	+975	-.05	+39	+118	-.05	+29	+115	1	87	51	+1.6	49	+247	E 93-24-0010
		OWNER: MINDY SYNDICATE, HILMAR, CA 95324																
	002922449	SPRINGDALE FAYETTE JODY	01	41	+1123	-.14	+34	+119	-.07	+31	+110	1	85	49	+1.9	43	+247	E 34-53-0008
		OWNER: SCHWASS JAMES C, SCOTTVILLE, MI 49454																
133	002887067	ROYAL TERRACE TEL FRITZI	02	48	+945	-.01	+42	+121	-.05	+28	+117	2	82	56	+1.2	50	+246	E 13-14-0160
		OWNER: BIGELOW DONALD A, BETHEL, VT 05032																
	002865387	BAY MEADOW TELESTAR HAPPINESS	02	49	+672	+.10	+43	+106	+.03	+28	+119	4	91	59	+2.1	52	+246	E 93-34-0076
		OWNER: BAY MEADOW FARMS, GALT, CA 95632																
135	002888100	ENGLAND FARMS TEL SELMA	03	50	+875	+.03	+44	+119	+.01	+33	+130	1	84	51	+0.3	50	+245	E 93-24-0612
		OWNER: ASKEW LAURIE WITTSTRUCK, HILMAR, CA 95324																
	002924395	JIMCO TELESTARS TRUDY	01	45	+788	+.08	+46	+117	-.03	+25	+118	1	87	52	+1.3	47	+245	E 35-20-0049
		OWNER: COSTELLO JAMES D, MALONE, WI 53049																
137	002903770	MARSHALLANE F ROSALIE	02	46	+993	-.05	+40	+120	-.06	+28	+114	1	90	49	+1.3	47	+244	E 35-29-0020
		OWNER: HANSEN FARMS, NEW LISBON, WI 53950																
	002906866	PALEAN AUDREYS PORTIA	02	45	+1038	-.10	+36	+117	-.02	+34	+120	2	73	52	+1.1	47	+244	E 31-55-0817
		OWNER: BENCHROCK FARM, DAYTON, OH 45424																
	002933652	OAKLANDS VOLCANO DREAM	01	40	+800	+.09	+48	+121	-.05	+22	+115	1	76	49	+1.1	42	+244	E 11-15-0116
		OWNER: GARDINER ROBERT H, GARDINER, ME 04345																
	002804490	RUDANKS WISTAR ALICE	07	52	+702	+.08	+42	+106	+.07	+34	+129	2	90	54	+1.2	53	+244	E 56-41-0023
		OWNER: MITCHELL RUDOLPH, SALUDA, SC 29138																
	002911725	JIMCO ABLES ALETA	01	44	+965	-.05	+39	+117	-.03	+31	+118	2	87	55	+1.2	47	+244	E 35-20-0049
		OWNER: COSTELLO JAMES D, MALONE, WI 53049																
142	002894906	WALNUT LANE PENDERS AMBERLA	02	47	+1156	-.15	+35	+122	-.06	+34	+118	2	72	54	+0.8	49	+243	E 23-28-0236
		OWNER: STUFF RODNEY G & DARLENE B, MERCERSBURG, PA 17236																
	002882628	OAK CREST RAES UNIVERSE	03	50	+1013	-.10	+34	+112	-.02	+33	+115	3	88	57	+1.7	52	+243	E 41-77-0001
		OWNER: TYRRELL DENNIS, BROWERVILLE, MN 56438																
	002926883	LONE ACRES FAYETTE BREE	01	43	+1049	-.12	+34	+114	-.05	+31	+111	1	86	51	+1.8	45	+243	E 35-68-0125
		OWNER: KIPP MARETH K, NORTH PRAIRIE, WI 53153																
145	002926229	YELLOW CREEK FAYETTE BONNIE-ET	01	44	+1191	-.18	+32	+120	-.10	+30	+105	1	86	52	+1.8	46	+242	E 32-20-9922
		OWNER: WEAVER MURRAY, GOSHEN, IN 46526																
146	002901313	GR-NEDROW FARMS STARS CATHY	01	40	+1042	-.06	+41	+125	-.09	+26	+112	1	74	44	+0.9	41	+241	E 21-31-0432
		OWNER: NEDROW J KEVIN, CLIFTON SPRINGS, NY 14432																
	002890125	SHETEK PRAIRIE R MISTY	02	48	+1115	-.16	+31	+114	-.05	+34	+112	2	87	55	+1.7	50	+241	E 41-24-0011
		OWNER: TENNIS PHIL & FAMILY, HAYWARD, MN 56043																
	002875581	FORESIGHT ADMIRALS DOROTHY	02	48	+952	-.03	+40	+118	-.10	+22	+102	2	82	55	+2.0	50	+241	E 35-36-0295
		OWNER: WESENER ART, CLEVELAND, WI 53015																
149	002917374	SHENMONT PATRICIAN CARLOT-ET	01	44	+1098	-.09	+39	+125	-.03	+35	+126	1	71	51	-0.2	46	+240	E 52-82-0026
		OWNER: BRUBAKER DANIEL W, DAYTON, VA 22821																
	002901809	MELLOW MOOS ADMIRAL TINCE	02	47	+1191	-.17	+33	+121	-.09	+31	+109	1	85	50	+1.3	48	+240	E 81-16-7161
		OWNER: SCOTT DAVID, WHITEHALL, MT 59759																
	002913326	OAKLANDS VOLCANO ERICA	02	45	+778	+.11	+49	+121	-.05	+22	+117	2	84	54	+0.7	47	+240	E 11-15-0116
		OWNER: GARDINER ROBERT H, GARDINER, ME 04345																
	376005824	PR-KIMM FARM VOLCANO SHEILA	01	42	+756	+.11	+48	+119	+.00	+27	+125	2	76	54	+0.3	45	+240	E 41-14-0102
		OWNER: KIMM FRANK & FAMILY, PELICAN RAPIDS, MN 56572																
153	002871977	ALCHRIST TELE ELEGANT	02	47	+919	+.00	+43	+121	-.05	+26	+115	2	82	49	+0.8	48	+239	E 41-24-0011
		OWNER: TENNIS PHIL & FAMILY, HAYWARD, MN 56043																
	002841178	CROSS LEA TELESTARS VERNA	04	52	+682	+.10	+44	+108	+.01	+25	+115	3	88	58	+1.7	54	+239	E 41-45-0213
		OWNER: CROSS GENE & FAMILY, SHERBURN, MN 56171																
	002889446	MAPLE LEAF TELESTAR THEADORA	02	49	+893	-.02	+39	+113	-.01	+30	+117	2	83	56	+1.2	51	+239	E 41-85-9003
		OWNER: WIRT RUSSELL J & FAMILY, LEWISTON, MN 55952																
	002826199	WESTLYNN NAVAHO CHITA	05	40	+937	+.01	+45	+125	-.08	+23	+112	3	88	49	+0.7	42	+239	E 82-49-0135
		OWNER: PRITZL JOE, FRUITLAND, ID 83619																
	002900121	WILSONVIEW FLAMES SATIN	02	44	+655	+.15	+49	+114	+.00	+23	+119	2	91	52	+1.0	46	+239	E 92-23-0235
		OWNER: JOSI ERNEST & SONS, TILLAMOOK, OR 97141																
	376006374	PR-PINECREST ACRES PEN ALLIE	02	39	+917	-.03	+39	+114	-.01	+31	+119	1	82	42	+1.0	40	+239	E 35-03-0051
		OWNER: GONSKE KENNETH L & ROBERT G, RICE LAKE, WI 54868																
159	002910925	WING ACRES HAMLET CORA	01	28	+937	+.00	+43	+122	-.08	+23	+109	1	82	40	+1.1	31	+238	E 42-50-0001
		OWNER: WING BROS, COLFAX, IA 50054																
	002824086	ROZELYN ABLES BOBBY	05	50	+1020	-.06	+40	+122	-.07	+28	+114	3	87	56	+0.7	52	+238	E 91-74-0118
		OWNER: ROZELYN FARM, LYNDEN, WA 98264																
161	002833126	FAR WEST PREMIER REGINA	05	52	+851	+.00	+39	+110	-.05	+24	+105	5	93	60	+2.1	54	+237	E 91-78-0131
		OWNER: WINTERS KENNETH J, MABTON, WA 98935																
	002891009	GOLDEN MEADOWS TELE FAITHLEE	02	46	+923	-.05	+37	+112	-.01	+32	+117	2	90	56	+1.2	49	+237	E 93-24-0611
		OWNER: GOLDEN MEADOWS DAIRY & SHAMROCK FARMS CO, STEVINSON, CA 95374																
	002910767	TAG LANE FAY DENISE	01	45	+947	-.05	+37	+113	-.07	+25	+104	1	91	51	+2.0	47	+237	E 35-28-0331
		OWNER: GRISWOLD THOMAS A SR, IXONIA, WI 53036																
	002924502	WHEATLAND ADMIRAL FAN	01	44	+954	-.03	+40	+118	-.08	+24	+106	1	80	50	+1.5	46	+237	E 54-19-0005
		OWNER: WRIGHT GILBERT P JR, SHEPHERDSTOWN, WV 25443																
165	002876236	NORTHLYN SKYTOP CANDY	02	46	+692	+.06	+39	+101	+.02	+27	+111	3	90	56	+2.3	49	+236	E 91-74-0485
		OWNER: OLYMPIC VIEW FARM, LYNDEN, WA 98264																
	002924907	BEAUTY VIEW INVEST SABRINA	01	33	+1059	-.13	+32	+112	-.09	+26	+98	1	85	43	+2.4	36	+236	E 47-06-0030
		OWNER: KONECKY MR & MRS TOM & FAMILY, WAHOO, NE 68066																
	002917930	TAG LANE SENOR BALLERINA	01	35	+981	-.07	+37	+115	-.09	+24	+102	1	88	45	+1.9	38	+236	E 33-62-0476
		OWNER: LAESCH TODD, BLOOMINGTON, IL 61704																
	002893385	WHEATLAND VICTOR CATHY	03	46	+1025	-.07	+39	+121	-.07	+28	+112	2	82	52	+0.8	48	+236	E 54-19-0005
		OWNER: WRIGHT GILBERT P JR, SHEPHERDSTOWN, WV 25443																
	002888583	EDGEWATER MEADOWS TNL KITTY	02	46	+607	+.16	+47	+108	+.04	+26	+122	2	79	54	+1.0	48	+236	E 41-24-9009
		OWNER: SKAAR TRACY, HAYWARD, MN 56043																
170	002923692	SILDONS WCA MAY	01	45	+984	-.04	+40	+120	-.09	+24	+106	1	78	51	+1.2	47	+235	E 93-49-0099
		OWNER: SILACCI DONALD V, PETALUMA, CA 94952																
	002916297	MAPLE LEAF ADMIRAL DOLL	01	45	+942	-.04	+39	+116	-.04	+28	+113	1	78	51	+1.0	47	+235	E 41-85-9003
		OWNER: WIRT RUSSELL J & FAMILY, LEWISTON, MN 55952																
	002917669	JENSGOLDEN VOLCANO KRISTIE	01	43	+661	+.13	+47	+111	+.03	+27	+124	1	81	51	+0.5	45	+235	E 35-49-0414
		OWNER: JENSEN DALE A, AMERY, WI 54001																
	002867184	WORDELMANS BOB CANDY CISSES	03	37	+1195	-.14	+38	+129	-.10	+30	+114	2	90	46	-0.1	39	+235	E 34-78-0365
		OWNER: WORDELMAN NORMAN, THREE RIVERS, MI 49093																
	002914270	UP THE CREEK ADMIRALS KAREN	01	44	+1026	-.05	+41	+124	-.08	+26	+112	2	81	56	+0.5	47	+235	E 41-46-0078
		OWNER: ANDERSON DAVID L, LESTER PRAIRIE, MN 55354																
	002901019	PINE RIDGE CHOICE LUCY	02	49	+958	-.05	+38	+115	-.05	+28	+111	2	86	56	+1.2	51	+235	E 41-24-9009
		OWNER: SKAAR TIMOTHY, HAYWARD, MN 56043																
176	002876787	PLAINVIEW FARM MC JOELLEN	03	49	+1210	-.20	+30	+118	-.09	+32	+106	3	88	56	+1.3	51	+234	E 93-24-0010
		OWNER: NELSON DENNIS E, HILMAR, CA 95324																
	002891951	DAIRYMAN FREEDOM SHEILA	02	47	+1073	-.08	+39	+123	-.14	+21	+99	2	90	54	+1.4	49	+234	E 35-28-0016
		OWNER: HOARD W D & SONS CO, FORT ATKINSON, WI 53538																
	002859320	OUR HOMESTEAD JAYS JOSIE	03	46	+1056	-.12	+34	+115	-.06	+30	+109	2	88	48	+1.3	47	+234	E 31-75-0060
		OWNER: DELAET PAUL L & ELAINE M & FAMILY, HOUSTON, OH 45333																
	002890924	LINDENHOF BONUS J TELE XENIA	01	38	+1332	-.23	+32	+128	-.11	+33	+111	2	86	44	+0.2	40	+234	E 23-36-0646
		OWNER: LINDE AXEL & WIDMANN MILDRED E LINDE, OXFORD, PA 19363																
	002885438	WASNERS TELESTAR BETTY JEAN	02	44	+920	-.04	+37	+111	-.03	+29	+112	2	87	49	+1.3	45	+234	E 33-36-0512
		OWNER: MUEHLING GREGORY L, CISSNA PARK, IL 60924																
	002916316	FAIRVIEW ANDYS LOLA	01	35	+824	+.02	+41	+112	-.03	+26	+112	1	83	45	+1.3	38	+234	E 35-36-0189
		OWNER: BORGWARDT GERALD W, MANITOWOC, WI 54220																
182	002913568	MAPLE KNOLL DAVIS JANET	01	42	+818	-.01	+37	+105	+.01	+30	+114	1	84	48	+1.5	44	+233	E 23-09-0811
		OWNER: SMITH RICHARD O & VICTORIA M, NEW HOPE, PA 18938																
	002898772	COULEE CREST FAYETTE OCTAVIA	02	45	+850	-.05	+33	+101	-.01	+29	+106	2	93	55	+2.4	48	+233	E 35-42-0065
		OWNER: PETERSON KURT, CASHTON, WI 54619																
	002926224	CLOVER JACK FAYETTE VANESSA-ET	01	44	+1056	-.12	+34	+115	-.04	+32	+113	1	72	49	+0.9	45	+233	E 93-12-0005
		OWNER: GIACOMINI HENRY J, HAT CREEK, CA 96040																
185	002915636	CENTURY HILL AD DA TISH	01	39	+873	-.02	+38	+110	-.03	+28	+111	1	88	40	+1.3	39	+232	E 35-68-0178
		OWNER: WILLIAMS DAVID A, WAUKESHA, WI 53188																

page 14

	002891667	NEDROW FARMS TELESTAR JENNA	04	51	+960	-.05	+38	+115	-.03	+30	+115	2	81	56	+0.7	52	+232	E 21-31-0432
		OWNER: NEDROW J KEVIN. CLIFTON SPRINGS. NY 14432																
	002838039	JENSGOLDEN TELESTAR HOLIDAY	04	52	+683	+.10	+44	+108	+.00	+24	+113	4	90	60	+1.3	54	+232	E 35-49-0414
		OWNER: JENSEN DALE A. AMERY. WI 54001																
	002903779	MARSHALLANE F POLLY	02	48	+920	-.01	+41	+118	-.06	+25	+110	1	84	52	+0.9	49	+232	E 35-29-0020
		OWNER: HANSEN FARMS. NEW LISBON. WI 53950																
	002875045	DALES G MC PEG	03	50	+766	+.04	+41	+108	-.02	+25	+110	2	85	55	+1.5	51	+232	E 31-19-0894
		OWNER: LANGENKAMP DALE A. NEW WESTON. OH 45348																
	002858689	TAG LANE TEL BELL-TWIN	04	50	+772	+.06	+43	+112	-.03	+24	+111	3	91	58	+1.2	52	+232	E 35-28-0331
		OWNER: GRISWOLD THOMAS A SR. IXONIA. WI 53036																
	002905761	STANDING ROCK JOY	01	43	+798	+.07	+46	+118	-.08	+19	+106	1	88	42	+1.1	43	+232	E 35-32-0164
		OWNER: WEHRS MERLIN F. W SALEM. WI 54669																
	002874379	JIMCO FAYETTES FOAM	03	50	+797	+.03	+40	+109	-.05	+22	+103	4	89	59	+2.0	52	+232	E 35-20-0049
		OWNER: COSTELLO JAMES D. MALONE. WI 53049																
	002929988	EMRL P TROUBLE	02	43	+1049	-.12	+33	+113	-.06	+30	+107	1	84	48	+1.4	44	+232	E 92-27-0131
		OWNER: WIL RENE FARMS. FOREST GROVE. OR 97116																
194	002917115	NEDROW FARMS ADMIRALS LUCILLE	01	44	+791	+.05	+43	+113	-.03	+25	+113	1	77	51	+0.9	46	+231	E 21-31-0432
		OWNER: NEDROW J KEVIN. CLIFTON SPRINGS. NY 14432																
	002897853	PECKS R H FLICKER	02	46	+1088	-.14	+33	+115	-.09	+28	+103	2	86	55	+1.5	48	+231	E 33-43-0155
		OWNER: BEHLING MARION M. ST CHARLES. IL 60175																
	002890056	BREEZY POINT FAY	02	48	+824	+.01	+39	+109	-.05	+23	+103	2	87	55	+1.9	50	+231	E 41-85-0075
		OWNER: LASKA BEN. WINONA. MN 55987																
	002877108	UNICORN TELESTAR ANITA	03	49	+987	-.05	+39	+118	+.00	+35	+126	1	81	52	-0.4	50	+231	E 31-23-0061
		OWNER: THE ANITA SYNDICATE. BALTIMORE. OH 43105																
	002853188	MARODORE TELESTAR JEWEL	04	50	+923	-.01	+41	+118	-.07	+24	+108	3	90	52	+0.9	51	+231	E 31-23-0061
		OWNER: MARODORE FARM. BALTIMORE. OH 43105																
	002856622	CRESCENT GOLDEN DELICIOUS	04	50	+804	+.01	+39	+108	+.02	+31	+119	3	85	58	+0.9	52	+231	E 12-11-0195
		OWNER: STOUGHTON STEPHANIE I. WALPOLE. NH 03608																
	002911917	CLOVER JACK FAYETTE REBECCA	01	45	+966	-.10	+32	+106	-.03	+31	+108	1	77	51	+1.7	47	+231	E 93-12-0005
		OWNER: GIACOMINI HENRY J. HAT CREEK. CA 96040																
	002884696	MAPLE LEAF TELESTAR GOLDIWAVE	02	48	+890	-.02	+39	+113	-.03	+28	+113	2	89	56	+0.9	50	+231	E 41-85-9003
		OWNER: WIRT RUSSELL J & FAMILY. LEWISTON. MN 55952																
202	002819199	PLAINVIEW FARM MC DELORES	05	51	+966	-.03	+41	+120	-.08	+25	+110	3	91	57	+0.5	53	+230	E 91-78-0131
		OWNER: WINTERS KENNETH J. MABTON. WA 98935																
	002817881	PINE GROVE M CHRISTINE	04	49	+738	+.06	+42	+108	+.00	+26	+114	1	86	50	+1.1	49	+230	E 35-63-0273
		OWNER: WILLIAMS DAVID. LAFARGE. WI 54639																
	002862669	CLOVER JACK TELESTAR HEAVEN	04	51	+922	-.07	+34	+107	-.03	+29	+107	2	86	56	+1.7	52	+230	E 93-12-0005
		OWNER: GIACOMINI HENRY & PAM. HAT CREEK. CA 96040																
	002919077	YELLOW CREEK FAYETTE CARMEN-ET	01	44	+1035	-.12	+33	+112	-.05	+31	+109	1	80	52	+1.2	46	+230	E 32-20-9922
		OWNER: WEAVER TRUMAN. GOSHEN. IN 46526																
	002823231	CORNER GROVE M FLO	03	45	+964	-.08	+34	+109	-.05	+28	+105	5	90	57	+1.7	48	+230	E 32-06-0763
		OWNER: CORNER GROVE FARMS INC. LEBANON. IN 46052																
	002833175	J MAR NELL MAVA DEBBY	03	36	+820	+.03	+42	+113	-.03	+25	+112	3	77	48	+0.9	39	+230	E 43-46-0047
		OWNER: PARROTT MR & MRS MARVIN H KNOB. NOSTER. MO 65336																
	002917667	JENSGOLDEN ABLE ZENDA	01	44	+799	+.04	+42	+112	-.05	+22	+106	1	86	50	+1.4	46	+230	E 35-49-0414
		OWNER: JENSEN DALE A. AMERY. WI 54001																
209	002895702	SHAMROCK JETSTAR ILENE	02	44	+1087	-.10	+38	+123	-.08	+28	+111	2	81	53	+0.2	46	+229	E 86-01-9012
		OWNER: SHAMROCK FARMS COMPANY. TUCSON. AZ 85741																
	002917376	SHENMONT ADMIRAL BEAUTY	01	44	+873	-.02	+38	+110	-.06	+24	+103	1	85	51	+1.7	46	+229	E 52-82-0026
		OWNER: BRUBAKER DANIEL W. DAYTON. VA 22821																
	002903182	VALLEY OAKS JETSTAR VIV	02	43	+1003	-.08	+36	+115	-.07	+27	+106	2	90	52	+1.1	45	+229	E 92-20-0062
		OWNER: ORISIO RAYMOND. WOODBURN. OR 97071																
	002908255	WABANK PENDER DIANE	02	46	+768	+.06	+43	+112	+.00	+27	+117	1	82	42	+0.6	45	+229	E 23-36-0510
		OWNER: BRENNEMAN J RICHARD. QUARRYVILLE. PA 17566																
213	002909225	SOUTH VIEW FAYETTE LITA	01	44	+1129	-.19	+28	+110	-.06	+32	+103	1	83	50	+1.6	46	+228	E 32-92-9531
		OWNER: SOUTH VIEW FARMS INC. S WHITLEY. IN 46787																
	002922917	WHEATLAND ADMIRAL LOUISE	01	44	+886	+.00	+41	+116	-.06	+24	+108	1	78	51	+0.9	46	+228	E 54-19-0005
		OWNER: WRIGHT GILBERT P JR. SHEPHERDSTOWN. WV 25443																
	002870559	PENNYRILE TELESTAR DORRIE	04	51	+902	-.08	+32	+103	-.01	+31	+108	2	88	55	+1.8	52	+228	E 61-55-0027
		OWNER: HOCHSTETLER MELVIN L. ALLENSVILLE. KY 42204																
	002918859	OAK HAVEN FARMS PARLAY OLLA	01	27	+761	+.02	+38	+103	-.06	+20	+96	1	86	38	+2.6	30	+228	E 41-55-0062
		OWNER: HEINS RONALD & MICHELLE. EYOTA. MN 55934																
	002904664	IDLE NEER VOLCANO KITTEN	02	47	+922	-.01	+41	+118	-.09	+22	+104	2	84	55	+1.0	49	+228	E 42-58-0003
		OWNER: SYWASSINK DONALD. LETTS. IA 52754																
	002889401	SHERMA RON ELLEN RITZI	01	44	+1004	-.12	+31	+107	-.07	+27	+98	2	90	56	+2.2	47	+228	E 31-39-9019
		OWNER: SHERMAN AMY. BELLEVUE. OH 44811																
	002874799	LES LEN RH NANNA-ET	02	44	+1232	-.26	+24	+110	-.12	+28	+89	2	86	54	+2.6	47	+228	E 31-06-0058
		OWNER: SETTLAGE LESTER & FAMILY. NEW KNOXVILLE. OH 45871																
220	002875936	MISTY MEADOWS ADMIRAL FANCY	04	49	+755	+.08	+45	+114	-.02	+24	+114	1	86	48	+0.5	49	+227	E 31-49-0908
		OWNER: PARKER DAVID. LONDON. OH 43140																
	002933743	RICHLANDS LOYAL LAY	01	29	+856	+.00	+40	+112	-.08	+21	+101	1	80	40	+1.5	32	+227	E 32-17-0320
		OWNER: HAYNES G DAVID JAMES M & TIMOTHY E. GARRETT. IN 46738																
	002841830	CLEVERLANDS TELESTAR SHERRY	04	50	+961	-.06	+37	+114	-.03	+31	+115	3	85	59	+0.4	52	+227	E 93-24-0010
		OWNER: NELSON DENNIS E. HILMAR. CA 95324																
	002871542	GRASSLAND AGNI TABLE	03	45	+828	+.01	+39	+109	-.04	+25	+107	1	86	46	+1.3	45	+227	E 16-06-0208
		OWNER: PAINE MR & MRS ROBERT. SALISBURY. CT 06068																
224	002916299	WILL O WEST BUTTER JOY	02	40	+819	+.01	+39	+108	-.06	+22	+101	1	84	44	+1.7	41	+226	E 91-74-0045
		OWNER: WILL O WEST FARMS. LYNDEN. WA 98264																
	002913312	ROCKY MAPLE ADMIRAL DUSKY	02	47	+1043	-.10	+36	+117	-.13	+21	+94	1	79	51	+1.6	48	+226	E 51-17-0232
		OWNER: FREY ASHTON Q. HAGERSTOWN. MD 21740																
	002916287	MAPLE LEAF ABLE EDIE	01	43	+846	+.04	+44	+118	-.03	+27	+119	1	66	50	-0.2	45	+226	E 41-85-9003
		OWNER: WIRT RUSSELL J & FAMILY. LEWISTON. MN 55952																
	002808725	SHERMA TEL MARGO ELF	05	50	+933	-.04	+38	+114	-.04	+28	+111	2	87	54	+0.6	51	+226	E 31-39-9019
		OWNER: SHERMAN KENTON D. BELLEVUE. OH 44811																
	002913045	DADO JETSTREAM CLARA	01	40	+939	-.04	+39	+116	-.08	+23	+103	1	90	47	+1.1	42	+226	E 92-20-0062
		OWNER: CRUICKSHANK DAVID D & DORIS D. DAYTON. OR 97114																
	002818568	WILLOWS TELESTAR DOLLY	05	51	+564	+.11	+40	+95	+.05	+26	+111	3	91	57	+2.0	53	+226	23-36-0629
		OWNER: GARBER KENNETH B. WILLOW STREET. PA 17584																
	002877318	WILSONVIEW JUBILEE NAOMI	03	48	+941	-.08	+34	+108	-.01	+32	+113	2	90	53	+0.9	49	+226	E 92-23-0235
		OWNER: JOSI ERNEST & SONS. TILLAMOOK. OR 97141																
	002890215	FLOR VICK KINGS SHEILA	02	44	+834	+.06	+46	+120	-.06	+22	+112	2	77	53	+0.1	46	+226	E 41-46-0521
		OWNER: KLAUSTERMEIER VICTOR & SONS. LESTER PRAIRIE. MN 55354																
	002866992	GLENSFOOT DOLLIE	03	45	+702	+.09	+43	+108	+.00	+25	+113	3	88	49	+0.9	46	+226	E 21-35-0757
		OWNER: GLENSFOOT FARMS INC. CHERRY VALLEY. NY 13320																
	002896543	CLARELYNN FAYETTE PEARL-TWIN	02	47	+852	-.02	+37	+107	-.05	+24	+102	2	85	54	+1.7	49	+226	E 23-06-0464
		OWNER: CLARE DAVID G. NEW TRIPOLI. PA 18066																
	002766948	GOLDEN MEADOWS FAYVORS NELLIE	06	47	+486	+.22	+49	+104	-.04	+12	+98	3	93	56	+2.2	49	+226	E 93-24-0611
		OWNER: GOLDEN MEADOWS DAIRY & SHAMROCK FARMS CO. STEVINSON. CA 95374																
235	002904514	MARODORE PENDERS DOT	01	43	+848	-.03	+35	+104	-.02	+28	+107	2	84	54	+1.5	46	+225	E 31-23-0061
		OWNER: KOHLER LEE & BECKY EST OF & FAMILY. BALTIMORE OH. 43105																
	002915686	FLOR VICK KING VIOLET	01	41	+864	+.02	+42	+116	-.04	+26	+114	1	79	48	+0.2	43	+225	E 41-46-0521
		OWNER: KLAUSTERMEIER VICTOR & SONS. LESTER PRAIRIE. MN 55354																
	002841948	CLEVERLANDS BILLYS MINNIE	03	50	+710	+.08	+43	+108	+.00	+0	+65	2	89	55	+0.9	51	+225	E 86-01-9012
		OWNER: SHAMROCK FARMS COMPANY. TUCSON. AZ 85741																
	002874501	ROLLING PRAIRIE A LARISSA	02	45	+1017	-.06	+40	+122	-.07	+28	+114	1	80	47	-0.2	46	+225	E 42-22-0059
		OWNER: ROLLING PRAIRIE GUERNSEYS. GARNAVILLO. IA 52049																
	002885228	KELAND FARMS TELESTAR LAURAJO	02	49	+606	+.11	+41	+99	-.01	+20	+101	2	83	55	+2.3	51	+225	91-78-0135
		OWNER: KNIGHT LAUREL. PROSSER. WA 99350																
	002873234	ROMELLAS ROLEX GOLD	03	49	+703	+.10	+45	+111	+.00	+25	+117	1	85	42	+0.3	47	+225	E 23-36-0524
		OWNER: ROMELLA FARMS. STRASBURG. PA 17579																

	002904103	VIRLORN FRANCES FRAN	02	47	+ 841	-.02	+36	+105	+.00	+30	+112	2	82	55	+1.1	49	+225	E 41-46-0519
		OWNER: DAMMANN LOREN & FAMILY. PLATO. MN 55370																
	002912717	SUNESLOPE R H D BABBLE	01	29	+1014	-.11	+33	+111	-.09	+25	+ 97	1	86	38	+1.8	31	+225	E 42-85-0017
		OWNER: BENTLEY ALLAN & FAMILY. AMES. IA 50010																
	002870807	RICHLANDS TELESTARS FEATHER	03	49	+ 767	+.03	+39	+105	-.02	+25	+107	2	85	49	+1.4	49	+225	E 32-17-0320
		OWNER: HAYNES G DAVID JAMES M & TIMOTHY E. GARRETT. IN 46738																
	002845925	LAESCHLAND TS BIDDY	03	49	+ 676	+.05	+38	+ 98	+.04	+29	+114	6	93	60	+1.4	52	+225	35-10-1204
		OWNER: LAESCH PHIL. CURTISS. WI 54422																
245	002903882	SHERMA ADMIRAL ELF AMANDA	01	44	+ 927	-.02	+41	+118	-.07	+24	+108	2	84	55	+0.4	47	+224	E 31-39-9019
		OWNER: SHERMAN KENTON D. BELLEVUE. OH 44811																
	002860750	FIRESIDE ADMIRAL BLOSSOM-TWIN	02	48	+ 758	+.06	+43	+111	-.03	+23	+109	2	85	55	+0.8	50	+224	E 31-74-0919
		OWNER: FIRESIDE FARMS. BELLEVUE. OH 44811																
	002861971	LANTZ FARM T JANICES JILL	04	49	+ 664	+.12	+45	+109	+.04	+29	+124	1	80	48	-0.1	49	+224	E 35-48-0004
		OWNER: LANTZ GEORGE W. ELLSWORTH. WI 54011																
	002846241	VALLEY GEM TELESTARS TAHOMA	04	51	+ 620	+.10	+41	+100	+.02	+25	+111	2	90	49	+1.5	51	+224	E 91-74-0485
		OWNER: OLYMPIC VIEW FARM. LYNDEN. WA 98264																
	002826869	ROYAL TERRACE TEL INKY	05	52	+ 943	-.04	+39	+116	-.05	+27	+111	3	80	58	+0.3	54	+224	E 13-14-0160
		OWNER: BIGELOW DENNIS. BETHEL. VT 05032																
250	002927335	NEDROW FARMS ADMIRAL DOVE	01	45	+ 740	+.09	+45	+113	-.06	+19	+105	1	73	51	+0.9	47	+223	E 21-31-0432
		OWNER: NEDROW J KEVIN. CLIFTON SPRINGS. NY 14432																
	002913884	SMITHFIELD TELESTAR SUGARHEART	01	46	+ 908	-.09	+31	+101	-.04	+27	+ 98	1	87	51	+2.2	47	+223	E 21-13-0033
		OWNER: COON BROS. AMENIA. NY 12501																
	002900154	FIVE STAR VIK AUDRA	02	34	+1107	-.09	+40	+127	-.05	+33	+124	2	70	45	-1.5	37	+223	E 91-28-0144
		OWNER: EDWARDS DAVID D & GLORIA E. OAKVILLE. WA 98568																
	002872274	LEVEL SQUARE ADMIRAL TESSIE	03	50	+ 680	+.07	+40	+102	-.02	+22	+103	4	87	58	+1.8	52	+223	E 51-15-0101
		OWNER: LEVEL SQUARE ASSOCIATES. HENDERSON. MD 21640																
	002896768	LILY LANE PATRICIAN PENNY	02	48	+ 909	-.01	+41	+117	-.04	+28	+116	2	82	54	-0.2	50	+223	E 92-20-0062
		OWNER: BEROUSEK ERNEST R TRUSTEE. YUKON. OK 73085																
	002893381	WHEATLAND TELESTAR NINA	03	50	+ 818	+.04	+43	+115	-.03	+26	+115	2	80	56	+0.1	52	+223	E 54-19-0005
		OWNER: WRIGHT GILBERT P JR. SHEPHERDSTOWN. WV 25443																
256	002911370	LEVEL GOLD VOLCANO SATIN	01	43	+ 649	+.11	+44	+106	-.03	+20	+105	1	80	49	+1.3	45	+222	E 35-25-0255
		OWNER: JONES SHIRLEY L FAMILY & ELY MR & MRS PH. MONTFORT. WI 53569																
	002897350	TAG LANE H LILA	02	45	+ 664	+.09	+42	+104	+.00	+24	+110	2	83	53	+1.1	47	+222	E 35-28-0331
		OWNER: GRISWOLD THOMAS A SR. IXONIA. WI 53036																
	002932048	FIVE STAR B BILLIE JEAN	01	34	+ 962	-.04	+40	+118	-.07	+26	+110	1	78	43	+0.1	36	+222	E 91-28-0144
		OWNER: EDWARDS DAVID D & GLORIA E. OAKVILLE. WA 98568																
	002914733	SOUTH VIEW FAYETTE CATHY	01	45	+ 905	-.07	+33	+104	-.07	+24	+ 96	1	87	51	+2.1	47	+222	E 32-92-9531
		OWNER: SOUTH VIEW FARMS INC. S WHITLEY. IN 46787																
	002910932	WING ACRES PENDER GWEN	01	42	+ 918	-.05	+36	+110	-.03	+29	+110	1	76	50	+0.7	44	+222	E 42-50-0001
		OWNER: WING BROS. COLFAX. IA 50054																
261	002921680	OAKLANDS ABLE CHILI	01	41	+ 864	-.01	+39	+111	-.04	+26	+109	1	78	50	+0.6	43	+221	E 11-15-0116
		OWNER: GARDINER ROBERT H. GARDINER. ME 04345																
	002906935	DAIRYMAN ADMIRAL BONNIE	01	44	+ 676	+.10	+43	+106	+.00	+24	+112	2	86	55	+0.7	47	+221	E 35-28-0016
		OWNER: HOARD W D & SONS CO. FORT ATKINSON. WI 53538																
	002919893	NEDROW FARMS FAYETTES APRICOT	02	47	+ 889	-.07	+32	+102	-.05	+26	+ 98	2	88	49	+2.0	48	+221	E 21-31-0432
		OWNER: NEDROW J KEVIN. CLIFTON SPRINGS. NY 14432																
	002866940	FIVE STAR ADMIRAL PHYLLENE	02	48	+ 836	-.04	+34	+102	-.06	+22	+ 93	4	90	59	+2.4	51	+221	E 93-24-0010
		OWNER: NELSON DENNIS E. HILMAR. CA 95324																
	002894765	SUDONA TELESTAR FRIEDA	02	47	+ 945	-.06	+36	+111	-.01	+32	+116	1	76	43	+0.1	46	+221	E 32-26-0534
		OWNER: MARTIN DONALD F. HAUBSTADT. IN 47639																
	002895738	IDLE NEER PENDER CHERRY	02	47	+ 845	-.03	+36	+105	-.02	+28	+108	3	84	56	+1.1	49	+221	E 42-58-0003
		OWNER: SYWASSINK DONALD. LETTS. IA 52754																
	002772329	DERINDA SHERLOCKS G S PIXIE	07	42	+ 684	+.10	+44	+108	-.04	+20	+105	3	91	49	+1.1	44	+221	E 33-41-0351
		OWNER: OFFENHEISER GRETCHEN S. ELIZABETH. IL 61028																
	002896305	PEMBERTON TF TIARA	02	47	+ 830	-.02	+36	+104	-.05	+23	+ 99	3	90	58	+1.8	50	+221	E 51-15-0098
		OWNER: MESSIX WILLIAM B III. QUEEN ANNE. MD 21657																
	002915143	MUNGLES FAYETTES KRISTY	01	43	+ 817	-.03	+34	+101	-.03	+26	+101	2	90	54	+1.9	46	+221	E 32-43-0486
		OWNER: AYARS ELI T. MECHANICSBURG. OH 43044																
	002916816	HAYSETTS FAYETTE ROSANE	02	48	+ 834	-.05	+32	+ 99	-.02	+27	+100	1	90	43	+2.1	47	+221	47-03-0046
		OWNER: HAYS RICHARD A. ODELL. NE 68415																
	002925206	SHAMROCKS PENDER JANEY	02	44	+ 898	-.06	+34	+105	-.03	+28	+105	2	86	48	+1.3	45	+221	E 86-01-9012
		OWNER: SHAMROCK FARMS COMPANY. TUCSON. AZ 85741																
	002913570	MAPLE KNOLL NORMAN SUNSHINE	01	29	+ 857	+.01	+41	+114	-.04	+25	+110	1	87	38	+0.3	31	+221	E 23-09-0811
		OWNER: SMITH RICHARD O & VICTORIA M. NEW HOPE. PA 18938																
	002914151	EISIES ADML DAVIS LOUISA	01	41	+1004	-.07	+38	+118	-.10	+23	+101	1	86	40	+0.7	41	+221	E 41-23-0566
		OWNER: EISENMAN GARY & SUE. CHATFIELD. MN 55923																
274	002867865	JENSGOLDEN VALUABLE DESIGN	03	43	+ 871	+.01	+42	+116	-.01	+30	+121	3	85	54	-0.7	46	+220	E 35-72-0798
		OWNER: WEGNER WILLIAM. PITTSVILLE. WI 54466																
	002881504	ABIQUA ACRES VICTORY VASTI	03	46	+1197	-.17	+34	+123	-.10	+30	+108	2	76	52	-0.3	48	+220	E 92-20-0108
		OWNER: MANN ALAN. SILVERTON. OR 97381																
	002919350	LONE ACRES BT FAYE	01	45	+ 875	-.06	+33	+103	-.07	+23	+ 94	1	86	51	+2.2	47	+220	E 35-68-0125
		OWNER: KIPP BRUCE F. NORTH PRAIRIE. WI 53153																
	376006022	PR-WAYMAR VICTORY BRANDI	02	37	+ 908	-.04	+37	+111	-.04	+27	+108	2	76	52	+0.6	41	+220	E 43-91-0049
		OWNER: BLADES WAYNE & MARCHIA. CRANE. MO 65633																
	002918309	FAR WEST V DELLA	01	44	+ 667	+.10	+43	+106	-.04	+19	+102	1	84	50	+1.4	46	+220	E 93-50-0977
		OWNER: MILLER MARIE PASO. ROBLES. CA 93446																
	002890820	FLOR VICK V SOPHIE	02	46	+ 779	-.03	+32	+ 95	-.02	+25	+ 96	3	90	56	+2.6	49	+220	41-46-0521
		OWNER: KLAUSTERMEIER VICTOR & SONS. LESTER PRAIRIE. MN 55354																
	002855903	HAMHURST C BILLY WILMA	04	50	+1002	-.10	+34	+112	-.09	+25	+ 99	1	88	42	+1.2	48	+220	E 93-24-0612
		OWNER: ASKEW WILLIAM M. HILMAR. CA 95324																
	002918969	TAG LANE AD PRETTY-ET	01	44	+ 769	+.02	+38	+104	-.04	+23	+102	1	85	52	+1.5	46	+220	E 35-28-0331
		OWNER: GRISWOLD THOMAS A SR. IXONIA. WI 53036																
	002809933	KENMON JOYOUS JANICE	06	52	+ 723	+.06	+41	+106	+.00	+26	+112	1	84	52	+0.7	52	+220	E 35-22-0203
		OWNER: SCHULER DUANE PAUL. PLATTEVILLE. WI 53818																
	002923713	SILDONS TELESTAR BLANKET	01	43	+ 737	+.02	+37	+101	+.00	+26	+106	1	86	50	+1.5	45	+220	E 93-49-0099
		OWNER: SILACCI DONALD V. PETALUMA. CA 94952																
	002891699	GR-NEDROW FARMS STARS GAL	02	41	+1127	-.15	+33	+117	-.14	+23	+ 93	3	85	52	+1.2	44	+220	E 21-31-0432
		OWNER: NEDROW J KEVIN. CLIFTON SPRINGS. NY 14432																
285	002817746	OAKLANDS BELINDA	05	52	+ 779	+.01	+37	+103	-.01	+26	+106	2	84	55	+1.2	53	+219	E 11-15-0116
		OWNER: GARDINER ROBERT H. GARDINER. ME 04345																
	002851997	WALNUT LANE T ELLIE	04	51	+ 946	-.12	+29	+101	-.07	+25	+ 91	3	87	57	+2.5	53	+219	E 23-28-0236
		OWNER: STUFF RODNEY G & DARLENE B. MERCERSBURG. PA 17236																
	002814247	ZIRKMEAD BUTTERUM	06	52	+ 545	+.19	+48	+106	+.09	+30	+131	3	83	57	-0.8	53	+219	E 35-42-0194
		OWNER: ZIRK JULIE MOFFITT. ELROY. WI 53929																
	002924398	JIMCO ABLES ALTOONA	01	42	+ 786	+.01	+38	+105	-.03	+24	+104	1	88	50	+1.2	44	+219	E 35-20-0049
		OWNER: COSTELLO JAMES D. MALONE. WI 53049																
	002913901	OAKLANDS FAYETTE IRIS	01	43	+ 932	-.09	+32	+104	-.07	+24	+ 94	2	86	55	+2.0	46	+219	E 11-15-0116
		OWNER: GARDINER ROBERT H. GARDINER. ME 04345																
	002911643	FAIRLY FARM FAY JENNY	01	43	+ 872	-.08	+31	+ 99	-.07	+22	+ 89	1	88	51	+2.7	45	+219	47-33-0030
		OWNER: FAIRLEY FARM FAMILY. FAIRBURY. NE 68352																
	002890943	IDLE NEER VOLCANO CRYSTAL	02	46	+ 737	+.04	+39	+104	-.04	+21	+ 99	2	86	54	+1.7	48	+219	E 42-58-0003
		OWNER: SYWASSINK STEVE. LETTS. IA 52754																
	002829422	WIN CREST TELESTAR VELA	04	50	+ 735	+.01	+35	+ 97	-.02	+24	+ 99	2	88	55	+2.1	51	+219	91-78-0131
		OWNER: VELA SYNDICATE. MABTON. WA 98935																
293	002818691	LOOK FOR C DIXIE DIAMOND-ET	04	50	+ 901	-.04	+37	+110	-.07	+24	+102	2	88	56	+0.9	52	+218	E 84-07-0034
		OWNER: FORSYTH W DEAN. LONGMONT. CO 80501																
	002917389	BUTLER HILL FAYE CECILE	01	44	+ 949	-.09	+33	+107	-.09	+22	+ 92	1	87	51	+1.9	46	+218	E 56-41-0015
		OWNER: FOWLER GEORGE W. SALUDA. SC 29138																
	002844600	GR-OLYMPIC VIEW A BRETA	04	48	+ 868	-.01	+39	+111	-.08	+21	+ 99	1	86	48	+1.1	48	+218	E 91-74-0485
		OWNER: OLYMPIC VIEW FARM. LYNDEN. WA 98264																

page 16

002912979	BENCHROCK MAREN ARIS OWNER: BENCHROCK FARM. DAYTON. OH 45424	01	44	+903	-.01	+40	+115	-.06	+25	+108	1	76	49	+0.2	45	+218	E 31-55-0817
002895554	GUERNDEAN TEL BREENA OWNER: LEICHLITER MARCI. LONGMONT. CO 80501	02	45	+792	-.03	+33	+98	+.01	+30	+108	2	90	54	+1.4	47	+218	84-07-0034
002940242	HOMESTEAD MA JANI OWNER: MARSH HOMESTEAD INC. CORNELIUS. OR 97113	01	26	+617	+.14	+45	+106	+.00	+22	+111	1	82	39	+0.6	29	+218	E 92-27-0037
002864353	B E A S ACRES M BLOSSOM OWNER: JOSI ERNEST & SONS. TILLAMOOK. OR 97141	03	49	+684	+.11	+45	+110	-.02	+22	+111	2	90	56	+0.3	51	+218	E 92-23-0235
002847532	FAUVER HILL TEL PROMISE OWNER: PRALLE BERNARD. ONALASKA. WI 54650	04	52	+822	-.02	+35	+102	-.02	+27	+105	3	88	58	+1.3	54	+218	E 35-32-0025

ARE YOUR COWS MISSING FROM THE HIGH-CPI LIST BECAUSE THEY ARE NOT APPRAISED? TO REMEDY THIS SITUATION, CONTACT THE AGA ABOUT OUR TYPE TRAITS APPRAISAL PROGRAM.

CARO-DE FARM

"We have a partnership available with our registered Guernsey herd to an energetic couple who will be able to take over the complete operation."

For additional information contact:

Ronald and Jane Avinger
P.O. Box 151
Cross Anchor, SC 29331
Telephone (803) 969-2358

Featuring Hansen Farms Top Three CPI Cows

MARSHALLANE ARROW CUPID (VG-88)
Ranked number 37 for high-CPI
1/89 CI: +1,171M +41F +$132 +37P +$133CY, CIT +1.9, CPI +283
2-00 301D 2X 16, 100M 4.3% 699F 3.5% 565P DHI
MCD +5,007M +169F +151P. Due in June to Ideal.

MARSHALLANE F ROSALIE (EX-90)
Ranked number 137 for high-CPI
1/89 CI: +993M +40F +$120 +28P +$114CY, CIT +1.3, CPI +244
2-01 365D 2X 21,550M 4.2% 905F 3.4% 738P DHI
MCD +6,566M +228F +174P.

MARSHALLANE F POLLY (VG-84)
Ranked number 185 for high-CPI
1/89 CI: +920M +41F +$118 +25P +$110CY, CIT +0.9, CPI +232
2-02 305D 2X 17,510M 4.3% 758F 3.5% 605P DHI
MCD +5,236M +170F +136P. Due to Pride in June.

HANSEN FARM
Gary and Kristie Hansen•Clayton and Edna Hansen
W8450 Cty. A, New Lisbon, WI 53950
Telephone (608) 562-5251

Dawn or Dusk...

A lot of people in the country today believe the dairy industry is approaching the twilight of its life. The economic conditions and other adverse factors affecting our business are such that we can no longer survive.

Some, with a commitment to the future, see these challenges as changes requiring adaptations to produce cattle for today's market. They are the survivors. For us, it's the dawn of a new day.

THE GUERNSEY FOUNDATION

Dedicated to the education and enhancement of the dairy industry.
Make your contribution today to ensure the dawn of a new day.

For More Information Contact A Foundation Officer

W. Lee Moore Jr., chairman, 1104 Praetorian Bldg., 1607 Main St., Dallas, TX 75201, (214)748-2895.

Daniel Brubaker, 150 W. Mosby Rd., Harrisonburg, VA 22801, (703)434-4384.

Erick Metzger, 7614 Slate Ridge Blvd., P.O. Box 666, Reynoldsburg, OH 43068-0666, (614)864-2409.

Myron Erdman, RR 1, Box 85, Chenoa, IL 61726 (815)692-3090.

Make contributions and memorials payable to: The Guernsey Foundation, 7614 Slate Ridge Blvd., P.O. Box 666, Reynoldsburg, OH 43068-0666.

National Convention & Heifer Sales

May 22, 1989 2:30 p.m. (EST), Ontario County Fairgrounds, Canandaigua, New York

Five Quality Consignments

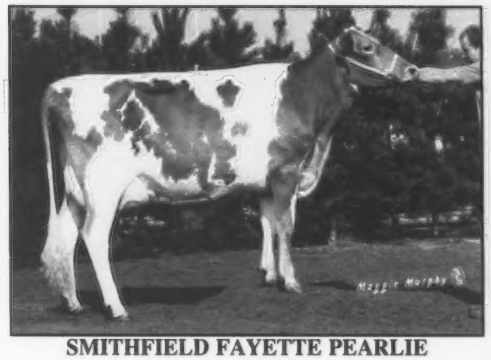

SMITHFIELD FAYETTE PEARLIE MAY (EX-90)

1/89 CI: +689M +18F +$68 +17P +$59CY,
CIT +2.5, CPI +157
2-00 305D 15,050M 4.4% 657F 3.6% 535P

MCD +3,728M +102F +92P. By Fayette. She sells due at sale time to Shenmont Agni Filmor-ET. She was third-place sr. two-year-old cow at 1988 NGS-Harrisburg. Her Premier dam made 649F. *Coon Bros., Amenia, NY*

PEMBERTON RH CHAMPAGNE (90 @ 3-08)

1/89 CI: +764M +20F +$76 +16P +$60CY, CIT +1.6, CPI +153
2-05 336D 16,580M 5.0% 828F 3.5% 582P
3-05 305D Proj. 17,420M 809F Act.

MCD +2,937M +140F +82P. Sired by Ron, Her Very-Good Premier dam produced 899F. "Champagne" was the grand champion female at the 1988 MD State Fair. She sells one-month fresh. *William Bernard Messix IV, Queen Anne, MD*

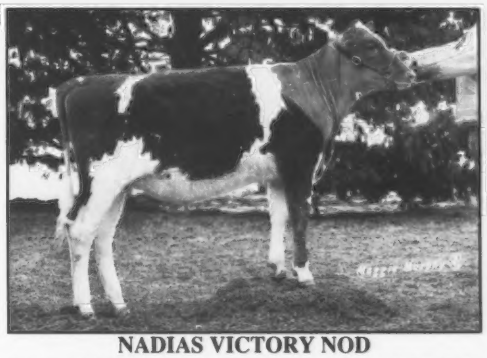

NADIAS VICTORY NOD

A June 1988 Victory daughter with 1/89 GI: +1,171M +$134 +$122CY, CIT +2.3, CPI +279, she sells backed by Marfred Ron Nadia (EX-90) GSD, who made 1-10 365D 26,830M* 5.0% 1,329F*. Next dam is VG-84 with 795F. *Nadia Syndicate, Clifton Springs, NY*

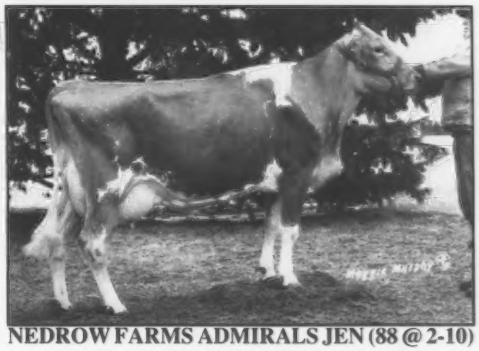

NEDROW FARMS ADMIRALS JEN (88 @ 2-10)

1/89 CI: +1,191M +44F +$138 +31P +$126CY
CIT +1.2, CPI +272 *Number 60 in the breed for CPI*
2-10 286D 18,479M 4.0% 732F 3.2% 587P RIP

MCD +5,038M +157F +112P. By Admiral and bred to Victory, she is backed by two VG, GSD dams with records up to 1,014F. "Jen" sells along with buyer's choice of a female from five Pride ETs due in August and September. *Kevin Nedrow, Clifton Springs, NY*

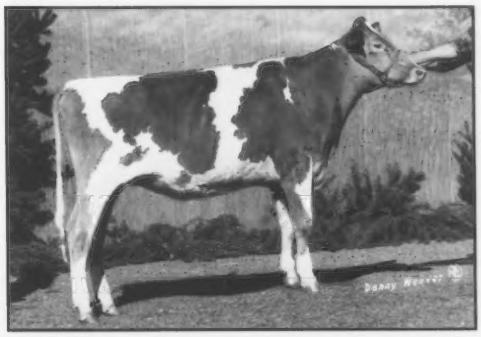

CHURCHOLM FAYETTE SNOW CAYLA

This 1988 HM All-American Summer Yearling Fayette daughter sells completing three generations of All-American nominees. Her EX-91 grandam made 699F. *Sheryl Church, Freeville, NY*

National Convention & Heifer Sales, May 22, 1989

This Fayette Sells

KIECHLE FARMS FAYETTE Q BEE

Bred to N P King-ET and sired by Fayette, this sixth-place intermediate calf, 1988 NGS-Harrisburg will sell. Her Prince Extra dam made 596F. The Very-Good grandam produced 641F. *Paul & Margaret Fleming, Auburn, NY*

Her Big Tex Two-Year-Old Sells

MAVERICK DARIMOST STACY (87)

5-01 330D 13,350M 4.5% 607F 3.4% 453P By Darimost. Her Big Tex two-year-old daughter sells with 2-01 305D 12,486M 4.4% 550F 3.2% 396P. She freshened in late February. *Leo Kowalski, Lockport NY*

Her September 1988 Able Sells

LES LEN VICTOR NAN (EX-93)

4-01 365D 17,980M 4.2% 749F 3.5% 631P MCD +5,975M +180F +186P. By Les Len T Roe Victor. This 1982 Res. All-American and Jr. All-American Sr. Two-Year-Old Cow has a full-aged Able senior calf selling. *Les Len Farms, New Knoxville, OH*

Elsie's Daughter Sells

LEBANON VALLEY STAR ELSIE (EX-92) GSD

1/89 CI: +912M +41F +$117 +26P +$112CY, CIT +3.0, CPI +262

Number 85 in the breed for CPI

4-04 362D 22,570M 5.1% 1,146F 3.4% 760P MCD +6,073M +332F +186P. Sired by Telestar, she was the 1988 high cow for butterfat production in PA. The grandam is also Gold Star and scored VG-88 with 703F. Elsie's intermediate-age Pender daughter sells. *Lebanon Valley Farms, Annville, PA*

Two of Her Daughters Sell

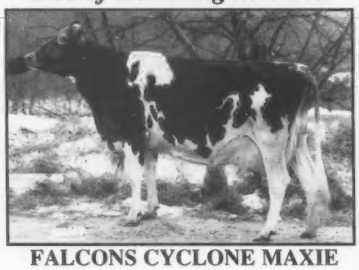

FALCONS CYCLONE MAXIE (EX-92)

3-04 314D 17,730M 4.2% 742F 3.4% 608P MCD +2,265M +27F +45P. By Brooknook Cyclone, her dam is scored VG-89 with records to 657F. Selling is her VG-88 Big Tex daughter with 2-00 305D 14,340M 3.9% 561F 3.4% 482P. She sells one-month fresh. Also selling is Maxie's May 1988 Fayette daughter. *H. S. Dunning, Walpole, NH*

Her Admiral Daughter Sells

OSWEVALLEY BELLS MANDY (VG-87)

4-11 305D 12,390M 4.5% 560F 3.6% 442P Her April 1987 Admiral daughter sells due at sale time to Victory. Her full sister is VG-86. Also selling a Dots Dandy due at sale time to Skytop. She is backed by a Prince Extra dam with 669F. The grandam is VG with 664F. *Mary Kay and Brian Molnar, Tully, NY*

From Shenmont Farms- Two Consignments

SPRING WALK T HOPE (VG-88) GSD

1/89 CI: +1,128M +59F +$158 +32P +$151CY, CIT +1.3, CPI +316

Number 13 on the CPI list

5-09 365D 18,070M 4.6% 827F 3.4% 610P

Shenmont Farms, Harrisonburg, VA, consign a Jetstar with 1/89 PI: +963M +$90 +$71CY, CPI +165 and GI: +1,308M +$140 +$117CY, CPI +264 from "Hope". Also selling is an Agni with 1/89 PI +438M +27F +$68 +14P +$67CY, CPI +131, GI: +964M +50F +$134 +32P +$136CY, CIT +0.7, CPI +271 from "Faithful".

MED O BLOOM CHOICE FAITHFUL (EX-93)

1/87 CI: +1,373M +60F +$174 +43P +$173CY, CIT +1.5, CPI +356

3-06 365D 27,260M* 4.7% 1,287F* 3.6% 978P*

SMITHFIELD TELESTAR SUGARHEART (VG-87)

1/89 CI: +908M +31F +$101 +27P +$98CY, CIT +2.2, CPI +223

In the breed's top 300 for CPI

2-02 365D 17,850M 4.5% 811F 3.7% 668P

MCD +6,701M +255F +217P. By Telestar, she sells serviced to N P King-ET. Her dam is a VG-84 Top Hornet with 587F. The next dam is a Very-Good, Gold Star dam with 732F. A July 1988 Ron daughter also sells from a VG-85, Gold Star dam with 20,420M 930F. The next dam made 836F and is VG-84. *Coon Bros., Amenia, NY*

NEDROW FARMS FAYETTES APRICOT (88 @ 3-01)

1/89 CI: +889M +32F +$102 +26P +$98CY, CIT +2.0, CPI +221

In the breed's top 300 for CPI

2-09 305D 18,950M 4.6% 864F 3.4% 646P

MCD +4,348M +154F +130P. By Fayette. She sells two months fresh. Her Agni dam is backed by a Super Star daughter with 682F. *Kevin Nedrow, Clifton Springs, NY*

Selling a full-aged Fayette intermediate yearling. She has 1/89 PI: +793M +30F +$93 +20P +$83CY, CIT +2.1, CPI +199. Her EX-91 Lucky Choice dam made 20,180M 944F. *Richard Tooley, Granville, NY*

2:30 p.m. (EST), Ontario County Fairgrounds, Canandaigua, New York

Her Victory Daughter Sells
TAG LANE SENOR BALLERINA (VG-88)
1/89 CI: +981M +37F +$115 +24P +$102CY, CIT +1.9, CPI +236 *Number 165 ifor CPI*
Her August 1988 Victory daughter sells with 1/89 GI: +1,142M +44F +$134 +29P +$121CY, CIT +1.9, CPI +273. Her 91-point, Gold Star grandam has two consecutive records over 20,000M and is also in the breed's top 300 for CPI. *Todd Laesch, Bloomington, IL*

A Buyer's Choice of Flush
MARFRED DEACON BOOTSY (EX-90) GSD
9-03 365D 17,560M 5.7% 1,002F 3.8% 668P
Life: 109,620M 5.7% 6,140F
By Deacon. Offering a choice of Fayette pregnancies due in November, Victorys due in September or Buttermosts due in January. The resulting offspring will be a sibling to Marfred KH Bopeep (EX-93) with 22,570M 1,169F. *Marfred Farm, Saluda, SC*

Her December 1987 Fayette Sells
HILLCREST ANXIOUS (VG-86)
1/89 CI: +608M +35F +$90 +23P +$97CY, CIT +1.5, CPI +201
3-00 305D 14,940M 5.0% 751F 3.8% 569P MCD +2,765M +177F +112P. By Hillcrest FJS BT Formal. Her December 1987 Fayette sells with 1/89 GI: +808M +$98 +$97CY, CIT +2.0, CPI +216. The 90-point grandam made 18,830M 912F. *Ron Wetherwax, Wyoming, NY*

A Pride Sells From This Family
PLEASANT HILL CHOICE CARAMEL (EX-90)
4-04 310D 25,410M 4.4% 1,112F
Seven bulls from "Caramel" or her VG, Gold Star daughter have entered AI service. A July 1988 Pride sells from Caramel's 2-yr.-old Able granddaughter. The two-year-old's dam is the VG-84 GSD with 18,070M 834F. Also selling a Victory summer yrlg. from a Volcano daughter projected to 15,757M 810F 542P. *Robert Gardiner, Gardiner, ME*

Her Maternal Sister Sells
TROTACRE BAKER AMY
1987 All-American Summer Yearling. Third Jr. Two-Year-Old Cow 1988 NGS-Harrisburg. By Baker. Her June 1988 Agni sister sells. Their dam is a VG-87 Telestar with 17,890M 750F 660P. The next dam is Excellent with 693F. Also selling a Fayette full-aged junior yearling from an Excellent Fernell dam with 605F. The grandam is VG-84. *James Trotter, Enon Valley, PA*

Her Victory Daughter Sells
ACR APPLE CREEKS BONNIE LEE (EX-94)
7-05 305D 18,010M 4.1% 744F 3.5% 629P
By Choice. Her Victory daughter sells due in July to Land of Living Jennys Honor-ET. She has 1/89 PI: +812M +32F +$98 +21P +$88CY, CIT +0.9, CPI +193. *Donald Holcomb, Greene, NY*

An Admiral due to freshen at 2-00 in September with a Victory calf sells. Her VG-84, Telestar Gold Star dam made 5-02 365D 22,520M 4.9% 1,099F 3.6% 800P. The VG Choice grandam made over 122,000M 5,500F. *Donald Bigelow, Bethel, VT*

A September 1988 Prince Andy sells from a VG-84 Pride daughter who made 3-01 281D 15,910M 4.7% 743F 3.6% 568P. The next dam is VG-85 with 683F. *Glensfoot Farms Inc., Cherry Valley, NY*

A December 1988 Jetstar daughter sells with 1/89 PI: +996M +$88 +$66CY, CIT +1.1, CPI +164. The Fayette dam has a 2-01 projection of 14,350M 646F Act. The VG grandam has records over 730F. *Brian & Diana Wolfe, Rome, OH*

Edward Scott Jr. of Lafayette, NJ, is selling a VG-86 King Arthur two-year-old from an 81-point Winston dam with records to 673F. Also selling is a February 1987 Fashion daughter out of a VG-85 Premier dam who made 700F.

Russell Sundberg & family of Rock Creek, OH, send a February 1987 Frank daughter due in June to Fayette. The dam is VG-84 with 617F.

Selling a Fayette due in August to Pecks Fayette Hunter-Twin. Born in April 1987, she is backed by a Very-Good Wheatland Jupiter Playboy daughter with 682F. The Big Tex grandam made 626F. *Raymond & Louise Witmer, Willow Street, PA*

Richard Brock of Middletown, CT consigns an April 1987 Fayette due in June to Big Tex. Her 89-point Maverick dam produced up to 825F. The next dam made 824F. The third and fourth dams are both Very Good.

Douglas Stanton of Greenville, NY, sends a Fayette bred to N P King-ET. This junior two-year-old cow sells backed by a VG-85 Admiral daughter with 608F. The Very-Good grandam made 16,580M 5.2% 862F.

A Captain bred to Wispride BT Arrow sells. The dam is a McDonalds Prince Royal with 15,380M 4.7% 717F. *Thomas Ripley, Moravia, NY*

Selling a June 1988 Fayette out of a VG-82 Cherie Chuck daughter. *Glad Run Farm, Enon Valley, PA*

SALES FORCE

Auctioneer
Merv Leffler
5875 S-700E, Marion, IN 46952
(317)674-4818

Pedigrees
Doug Wilson
100 MBC Dr., Shawano, WI
54166 (715)526-2141

Ringmen
Ed Wright, 10540 Gratiot Road, Saginaw, MI 48603, (517)781-2967; **Blaine Crosser,** 10390 Hinton Mill Road, Marysville, OH 43040, (614)666-5491 and **Matt Hendel,** 2700 56th Street NE, Bldg. 2, Apt. 3, Rochester, MN 55901, (507)280-9261.

Sponsored By
New York Guernsey Breeders' Cooperative

Sale Co-Chairmen
Dick Merritt, 4 Fable Lane, Farmington, CT 06032, (203)677-1583
Paul Fleming, RD 3, Box 320, Auburn, NY 13021, (315)252-1149

Managed By
Guernsey Marketing Service
Karla Stockli, Mark Newbill
7614 Slate Ridge Blvd., P.O. Box 666
Reynoldsburg, Ohio 43068-0666
Telephone (614)864-2409

Call To The Annual Meeting Mailed

The notice of the 112th American Guernsey Association (AGA) annual meeting was mailed in early April to all AGA active members. The AGA Constitution defines an active member as:

"A membership shall retain its full term, but be classified active or inactive as follows:

(a) An active member shall be one in which at least one application for registration in the name of the membership; or at least one application for transfer of ownership into the name of the membership shall have been received by the Herd Register department of the American Guernsey Association within two (2) calendar years prior to January 1, preceding an Annual Meeting.

(b) A membership shall be declared inactive when there has not been received in the Herd Register department of the Association at least one application for registration in the name of the membership; or at least one application for transfer of ownership into the name of the membership within two (2) calendar years prior to January 1, preceding an Annual Meeting.

(c) A membership having been classified as inactive shall automatically be reinstated to active status upon fulfilling the requirements of section (a) above, defining active status."

The envelope mailed contained a Notice of the 112th Annual Meeting, a convention schedule and reservation form, a National Convention and Heifer Sales flyer, a Chedco Farm Dispersal Sale flyer and a hotel reservation form. Also enclosed were ballots for directorship positions for members in District Two, District Six and for the Director At-Large position, as well as proxies.

Any active member not receiving a ballot by April 28 should contact the American Guernsey Association. Either write the AGA, 7614 Slate Ridge Blvd., P.O. Box 666, Reynoldsburg, Ohio 43068-0666 or call the office at (614)864-2409 during office hours, 8:00a.m. to 4:30p.m. Eastern Standard Time, Monday through Friday.

Improving With Age

Ranked number 234 for CPI

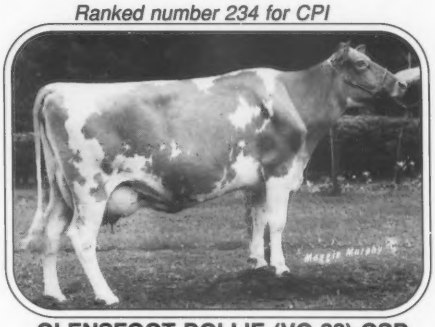

GLENSFOOT DOLLIE (VG-88) GSD

1/89 CI: +702M +43F +$108 +25P +$113CY, CPI +226
3-01 300D 3X 14,840M 5.1% 754F 3.7% 542P
4-01 305D 3X 18,460M 4.9% 907F 3.7% 675P
MCD +3,928M +189F +134P. By Agni and fresh in March with a Pride heifer.

Dollie's Daughter

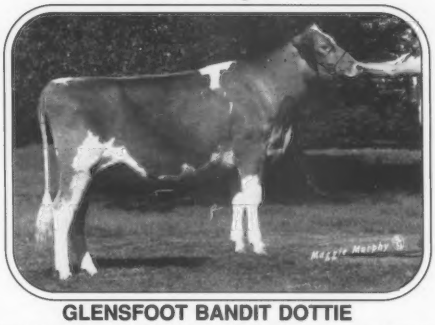

GLENSFOOT BANDIT DOTTIE

A Marfred THE Bandit daughter, "Dottie" calved in December with a Mel heifer calf.

Selling at the National Convention

GLENSFOOT ANDY ANGEL

This September 1988 Andy heifer calf sells at the National Convention Sale in Canandaigua, New York. Her VG-87 Pride dam made 3-01 281D 3X 15,910M 4.7% 743F 3.6% 568P.

GLENSFOOT FARMS INC.

Robert Wilson, Manager
Star Route 1, Box 1, Cherry Valley, NY 13320
(607) 264-8251

Schroer Rejoins The Association

A past employee of the American Guernsey Association (AGA), Cheri Schroer rejoins the AGA staff as Information Director and Assistant Editor of the *Guernsey Breeders' Journal*. She started in this position on April 3.

A graduate of The Ohio State University (OSU), Schroer completed a dual major of dairy science and agricultural communications. Some of her college activities included working on the staff of the *Agri-Naturalist*, advertising and cataloging chairman for the 1986 and 1987 Buckeye Classic sales as well as helping with selections and barn crew. Schroer also served a term as the second vice-president of the Buckeye Dairy Club. She is a member of both the Ohio and National Holstein Associations and served as the 1985 Ohio Holstein Queen.

While studying at OSU, she worked in the performance and Journal departments at the AGA for over three years. During that time she also served a three-month internship with Holstein World Inc. in Sandy Creek, New York. After graduation she took the position of editor for the *Wisconsin Holstein News* and Director of Communications for the Wisconsin Holstein Association in Baraboo.

Schroer is the daughter of Kenneth and Barbara Schroer, Muddy Lane Farm,

New Knoxville, Ohio where she houses her cattle and still maintains an active role with merchandising and advertising the herd.

She replaces Sondra Stern who now resides in northern Virginia. Schroer works out of the AGA headquarters in Reynoldsburg, Ohio.

MODERN GENETICS

GR-LONGFURROW FARM VANITY (86) GSD
1/89 CI: +730M +59F +$134 +25P +$138CY, CIT +0.5, CPI +270
Number 66 on the high-CPI list
4-07 331D 20,250M 5.2% 1,055F 3.8% 768P
5-08 305D 19,460M 5.1% 983F 3.7% 724P
6-10 305D 22,650M 6.4% 1,443F 3.4% 777P
MCD +4,452M +363F +145P. By Telestar, she is due in April to King-ET. Vanity's Jetstar son is being proven through DGS and 21st Century Genetics. Her dam is by Schwinghamer Farm Quantity.

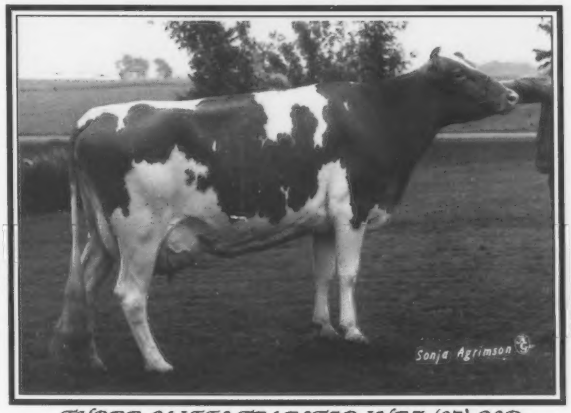

THREE CLIFFS TELESTAR INEZ (87) GSD
1/89 CI: +714M +49F +$118 +29P +$130CY
CIT +1.4, CPI +259
Number 90 on the high-CPI list
4-04 307D 17,980M 5.6% 1,009F 3.8% 688P
MCD +4,339M +277F +168P. By Telestar and bred to Pender, Inez's Andy son is being proven through DGS and Select Sires. Her Quantity dam made 659F. The next dam is Very Good with 622F.

MAPLE LEAF TELESTAR THEADORA (83)
1/89 CI: +893M +39F +$113 +30P +$117CY
CIT +1.2, CPI +239
Number 153 in the breed for CPI
2-10 310D 20,220M 4.5% 912F 3.8% 759P
MCD +7,341M +340F +252P. Sired by Telestar and bred to Pender, Theadora's Ron son is owned by Alvin Basse of Wisconsin. Her Fayvor dam made 6-01 314D 17,680M 4.6% 819F 3.5% 616P. The next dam made 628F.

MAPLE LEAF TELESTAR GOLDIWAVE (89)
1/89 CI: +890M +39F +$113 +28P +$113CY
CIT +0.9, CPI +231
Number 194 in the breed for CPI
3-02 305D 19,920M 4.7% 932F 3.7% 741P
MCD +5,100M +205F +171P. ThisTelestar daughter is due July 15 to Top Star. Her Choice dam has 777F. The grandam produced 131,890M 6,054F lifetime.

MAPLE LEAF ABLE EDIE (66)
1/89 CI: +846M +44F +$118 +27P +$119CY, CPI +226
Number 224 in the breed for CPI
2-07 279D 13,165F 5.4% 717F 3.3% 490P
MCD +1,293M +125F +21P. Sired by Able and bred to Admiral, she is out of a Very-Good Choice dam with 21,300M 1,143F. The next dam made 609F.

The 'modern genetics' of these high-indexing cows are setting the stage for future generations here at the farm. Contact us for more details about these high-CPI cows and their offspring.

MAPLE LEAF FARM

RUSSELL J. WIRT AND FAMILY
Route 1, Box 45, Lewiston, Minnesota 55952 Telephone(507)523-3723

CHEDCO FARM

Featuring 67 Animals from 67 Years of Breeding

They Sell With Other Top Quality Family Members

CHEDCO T H ORPHA LOU (EX-90)

4-01 361D 20,270M 4.1% 833F 3.3% 676P

By Top Hornet and bred to Victory, she is a granddaughter of Cleverlands P Index Orpha Lou, the dam of Contessas Orpha Lou pictured at left. Selling with T H Orpha Lou is a Very-Good Telestar daughter bred to Fayette and her Top Hornet calf, and T H Orpha Lou's May 1987 Chedco Noels Deacon daughter due in September to Fayvor Lad.

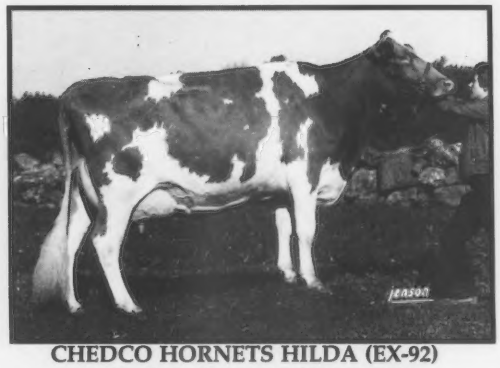

CHEDCO HORNETS HILDA (EX-92)

3-07 365D 17,130M 4.3% 739F 3.4% 582P

By Top Hornet and bred to Victory, this 1987 grand champion of the Eastern States Show is backed by two Very-Good dams both over 760F. Also selling are Hilda's two daughters, a heifer bred to Victory and a VG-84 three-year-old bred to Fayette. Selling from the same family is a 90-point Fayvor, her daughter, two granddaughters and a great-granddaughter; two Very-Good cows bred to Fayette, a heifer bred to Chedco Louises Deacon and a September 1988 Chedco Louises Deacon calf.

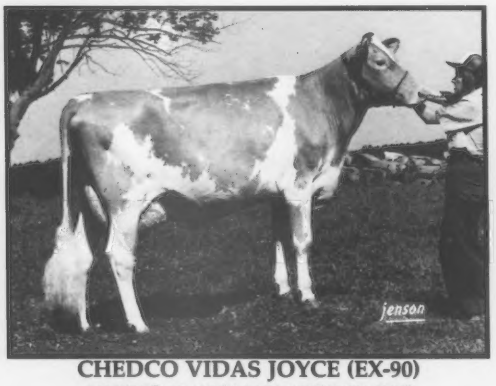

CHEDCO VIDAS JOYCE (EX-90)

4-06 365D 19,120M 4.9% 942F 3.9% 739P

MCD +1,875M +112F +93P. By Chedco Vidas Deacon. This 1984 Hon. Men. All-American Sr. Two-Year-Old Cow sells bred to Fayette. Also selling is her Telestar daughter bred to Fayvor Lad and a VG-84 Top Hornet two-year-old daughter bred to Victory. The Top Hornet's Fayette calf also sells.

CHEDCO TELESTAR PAM (EX-90)

1/89 CI: +573M +26F +$74 +19P +$76CY,
CIT +1.8, CPI +170
2-01 316D 18,420M 5.0% 928F 3.8% 702P

MCD +3,372M +198F +135P. By Telestar. Due in April to Prince Andy, she will sell along with the calf and another Fayvor daughter. Pam's dam is a 91-point Top Hornet with 708F. The next dam is VG-86 with over 150,000M lifetime. Also selling is Pam's 85-point Deacon maternal sister bred to Fayette and her daughter; an 84-point full sister bred to Fayvor lad and her two daughters; a VG-83 Chedco Contessas Command three-year-old and her two daughters. Six other family members also sell.

CHEDCO CONTESSAS ORPHA LOU (EX-93)

5-11 326D 16,240M 4.7% 771F 3.6% 581P

Sired by Chedco Contessas Command she sells bred to Fayette. This grand champion of the 1984 MA State Show is backed by Cleverlands P Index Orpha Lou (EX-92) with 15,500M 818F. The next dam is also Excellent with over 100,000M lifetime. Contessas Orpha Lou sells with a daughter, two granddaughters and a great-grandaughter.

CHEDCO PETALS PANSY (VG-86)

6-08 317D 17,620M 4.4% 767F 3.6% 638P

Sired by Chedco Petals Prince, she sells bred to Victory. Her dam is a VG-85 Darimost daughter. The EX-91 grandam produced over 100,000M lifetime. Selling with "Pansy" are her Chedco Louises Deacon calf and a Chedco Contessas Command two-year-old cow bred to Fayette and her July 1988 Fayette daughter.

COMPLETE DISPERSAL

Immediately following the National Convention & Heifer Sales May 22, 1989, Canandaigua, New York

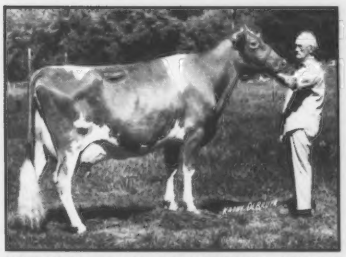

MANOR DARI CONTESSA (EX-91)
7-04 311D 17,390M 4.6% 808F
Life 117,540M 5.0% 5,813F

The backbone of the Contessa family, her VG-82 Lyrene Wistar Deacon granddaughter sells with 19,060M 946F and bred to Skytop. Also selling is the Deacon's June 1987 Telestar daughter bred to Fayvor Lad and her September 1988 Skytop heifer. From the same family comes a VG Telestar and a Chedco Vidas Deacon bred to Fayette.

CHEDCO NANCES EGRETTE (VG-85)
5-08 312D 18,870M 4.7% 894F
Life: 130,090M 4.9% 6,303F

Selling from the Egrette family is a VG-84 Top Hornet granddaughter of this cow, bred to Skytop and her Fayette heifer calf. Also selling from the same family is a VG-85 Telestar bred to Fayvor Lad. This cow is backed by two Very-Good dams, both over 775F.

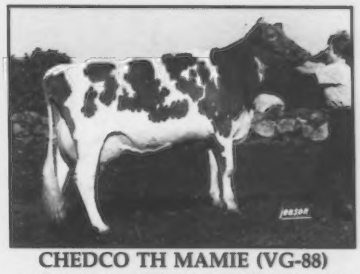

CHEDCO TH MAMIE (VG-88)
2-00 324D 14,790M 4.1% 606F 3.3% 487F

This 1985 HM All-American Sr. Two-Year-Old Cow is from the same family as Chedco T H Maxine (EX-93), a breed butterfat production leader and three-time All-American. Selling is Mamie's VG Chedco Vidas Deacon daughter and her Chedco Louises Deacon and Prince Andy daughters. Also selling is Mamie's Chedco Noels Deacon daughter bred to Fayette. A Lyrene Wistar Deacon daughter bred to Fayette and backed by a VG and EX dam also sells from this family.

A Very-Good Lyrene Wistar Deacon with 4-01 365D 14,930M 4.7% 702F 3.6% 537P sells bred by sale time. She is backed by a 91-point, Top Hornet, Gold Star Dam with over 115,000M lifetime production. The next dam is VG-85 with 665F.

A July 1987 Chedco Noels Deacon daughter bred to Fayvor Lad sells from the Vicky family. Her VG Top Hornet dam is backed by a VG-86 dam with over 100,000M lifetime production.

Sires Represented: 12 Top Hornets, 9 Telestars, 7 Chedco Vidas Deacons, 7 Fayvor Lads, 6 Fayvors, 6 Fayettes, 5 Lyrene Wistar Deacons

Appraisal Results: 8 EX, 22 VG, 5 70.
34 Cows Average 84 points.

A VG-84 Chedco Contessas Command sells with 6-06 312D 14,405M 5.2% 754F 3.7% 536P. She will be bred by sale time. Two maternal sisters are scored Very Good. Their dam is Mungles Sabo Torry (EX-91) with 786F.

Scored VG-88, Chedco Deacons Flower sells with 4-11 365D 19,140M 4.5% 852F 3.1% 599P and bred to Fayette. She is from a 92-point Darimost with 20,090M 970F. The next dam is VG-86. Flower's Plainview Farm Top Hornet daughter bred to Fayvor Lad and a November 1988 Fayvor Lad daughter also sell. A Chedco Louises Deacon daughter from the same family sells bred to Fayette.

Service Sires Include: Fayvor Lad, Fayette, Victory, Chedco Louises Deacon and Ripley Farms Banner Skytop

Here is your chance to buy into 67 years of sound breeding practices, all-american history, gold star breeder award makers, pedigrees of Excellents, and the herd that made C. E. Cotting the 1985 Master Breeder of the American Guernsey Association. Plan to be with us at this dispersal of prestigious cattle.

SALES FORCE

Auctioneer
Merv Leffler, 5875 S-700 E, Marion, IN46952, (317)674-4818.

Pedigree
Doug Wilson, 100 MBC Drive, Shawano, WI 54166, (715)526-2141.

Ringmen
Ed Wright, 10540 Gratiot Road, Saginaw, MI 48603, (517)781-2967; Blaine Crosser, 10390 Hinton Mill Road, Marysville, OH 43040, (614)666-5491; Matt Hendel, 2700 56th Street NE, Bldg. 2, Apt. 3, Rochester, MN 55901, (507)280-9261 and Kevin Nedrow, RD 2, Box 241, Clifton Springs, NY 14432, (716)526-5134.

CHEDCO FARM
Owner Thomas Barry O'Brien, 1776 Monument Street, Concord, MA 01742 Business (508)263-2389, Home (508)369-8008

GUERNSEY MARKETING SERVICE

Sale Manager
GUERNSEY MARKETING SERVICE
Karla Stockli, Mark Newbill
7614 Slate Ridge Blvd., P.O. Box 666
Reynoldsburg, Ohio 43068-0666
(614)864-2409

JEN & APRICOT

Sell May 22 in Canandaigua

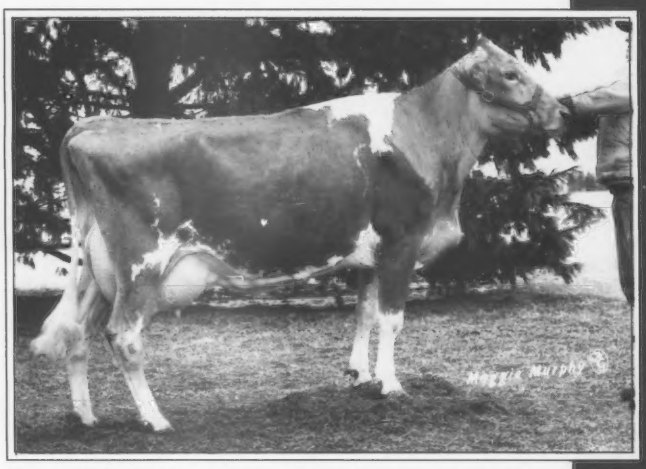

NEDROW FARMS ADMIRALS JEN (VG-88)

1/89 CI: +1,191M +44F +$138 +31P +$126CY, CIT +1.2, CPI +272 ■*Number 60 in the breed for CPI*

2-10 286D 18,479M 4.0% 732F 3.2% 587P RIP

Proj. 305D 23,062M 914F 733PME

Her two-record MCD is +5,038M +157F +112P. By Admiral and bred to Victory, she is backed by two Very-Good Gold Star dams with records up to 1,014F. Jen's Pride son, Nedrow Farms Prides Jazz is being sampled by 21st Century Genetics. "Jen" sells along with buyer's choice of a female from five Pride ETs due in August and September.

NEDROW FARMS FAYETTES APRICOT (VG-88)

1/89 CI: +889M +32F +$102 +26P +$98CY, CIT +2.0, CPI +221

In the breed's top 300 for CPI

2-09 305D 18,950M 4.6% 864F 3.4% 646P

Two-record MCD +4,348M +154F +130P. By Fayette. She sells two months fresh. Her Agni dam is backed by a Super Star daughter with 682F.

Here is your chance to purchase quality cows and sound genetics on May 22 at the National Convention and Heifer Sales. While at the convention, plan to attend the Nedrow Farm tour on Sunday, May 21. We look forward to your visit!

NEDROW FARMS

Kevin, Barb, Alicia, Katie and Abby Nedrow

RD 2, Box 241, Clifton Springs, NY 14432

Telephone (716)526-5134

Directions to the National Convention and Sale Site

The 112th annual meeting of the American Guernsey Association (AGA) will be held at the Marriott-Thruway Hotel in Rochester, New York. The hotel is located directly off the New York Thruway (Interstate 90) at Exit 46. Follow Interstate 390 North to Route 253 West to Route 15 South (see map). The hotel address is 5257 West Henrietta Road.

The Marriott-Thruway Hotel is 12 minutes from the Monroe County Airport and downtown Rochester. A complimentary airport limousine service will be available from the airport to the hotel. To contact the hotel for limousine service, phone (716)359-1800 or use the courtesy phone in the airport.

The National Convention and Heifer Sales, and the Chedco Farm Dispersal Sale will be held at the Ontario Fairgrounds in Canandaigua, New York. From the Marriott-Thruway Hotel, take Route 15 South to Route 251 East. Then follow 15A South to the intersection of routes 5 and 20 in Lima. Go east towards Canandaigua on routes 5 and 20. At County Road 10, turn north. The fairgrounds are 1 1/2 miles on the left.

For travelers on the New York Thruway, get off at Exit 43. Go south on Route 21 through Manchester and Chapin. Take the first left on Hanna Road. At the end of Hanna Road, turn left. Cross the outlet bridge and make a sharp right on County Road 10. Fairgrounds are on the right one-quarter mile.

Two hotels near the sale site include the Econo Lodge, 170 Eastern Blvd., Canandaigua, telephone (716)394-9000. This motel is one-half mile west of routes 5 and 20 and County Road 10. The Miami Motor Inn is one-half mile east of County Road 10 on State Route 20. The telephone number is (716)394-6700.

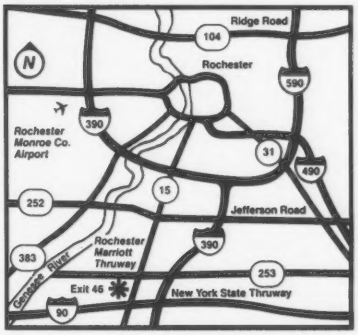

Corrections

Shasta and Susan Moon of Route 1, Box 50, Mt. Hope, Wisconsin 53816 were omitted from the Wisconsin Directory membership listing which appeared in the December 25, 1988 *Guernsey Breeders' Journal.*

The Peb-L-Brook Farm advertisement which appeared on page eight of the February Journal had the incorrect telephone number. To contact the Doug Sanborn family call (517)467-7102.

P◊R◊I◊M◊E

PRIME'S ALL-AMERICAN DAM

GEO MARS FAYETTE PRISSY (EX-92)
Gold Star Dam 1987
4-06 365D 2X 20,350M 4.6% 934F 3.8% 766P
6-01 305D 2X 17,790M 4.2% 744F 3.4% 605P

1G182 GEO MARS ANDY PRIME
ETA: +$103 +873M +34F +24P
Bred By: Kevin, Ross and Marvin Frankenbach
Hannibal, MO
Sire: Olympic View Prince Andy-Twin

Noba INC. "Quest for Excellence"

NOBA, Inc.
P.O. Box 607
Tiffin, OH 44883
(419) 447-6262

SIRE POWER, Inc.
R.D. #2
Tunkhannock, PA 18657
(717) 836-3168

KABSU
1401 College Ave.
Manhattan, KS 66502
(913) 539-3554

In the Western States: **U.S. GENES**, 3924 Starlite Dr., Ceres, CA 95307, (209) 538-0805

ALLIED GENES

Mountain Brook Big Tex Lorna's photo was inadvertently omitted from the winners of the 1988 Junior All-American Contest. This aged cow is owned by Travis Smith Lindsey of Hoopeston, Illinois.

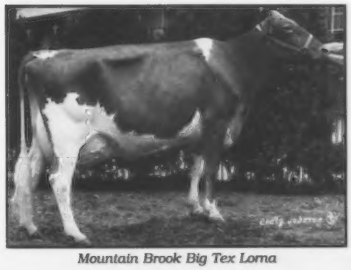

Mountain Brook Big Tex Lorna

Four Winds Farm
Home of Five All-American and Two Jr. All-American Nominees
WILLIAM & CLARK VILTER & FAMILIES
N56 W30020 Hwy. K. Hartland, WI 53029
Telephone (414) 367-2803

Breeder of Wheatland Jupiter Playboy and Wheatland Telestar Ted.
WHEATLAND FARM
GILBERT WRIGHT JR
R 1, Box 180, Shepherdstown, WV 25443
Telephone (304) 876-6530

The Rising Power... bringing you better genetics!

ARROW

Made to be used on the Fayettes

21G267 Wispride BT Arrow
USDA 1-89 38 Daus/26 Herds
PD +$139 +48F -.03 +1107M 61%R
+$126CY +28P -.08 61%R CFP +76
AGA 1-89 PDT 1.10 53%R PTI +272
aAa 612 DMS 13 + 12-5
(Big Tex X Choice)

This new headliner from Guernsey headquarters is a logical choice for every breeder with Fayettes in his herd. Arrow is made to be used on the Fayettes. He's a *super* udder bull, siring especially high rear udders and suspensory ligament. Make Arrow a prominent part of your 1989 breeding program.

An Arrow Daughter
Marshallane Arrow Cupid VG-88
2-0 301d 16,096M 4.3 699F
3.5 565P
Owned by Hansen Farms, New Lisbon, WI

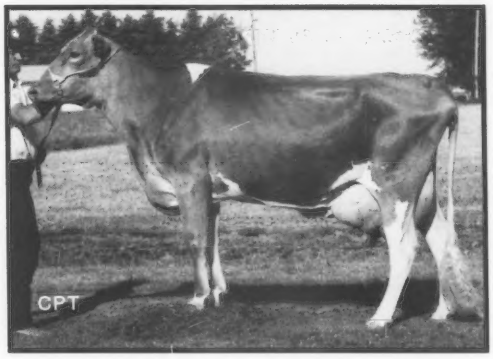

THE RISING POWER IN GENETICS

21st CENTURY GENETICS®
Shawano, Wisconsin 54166 • Phone 715-526-2141

One of Our Best

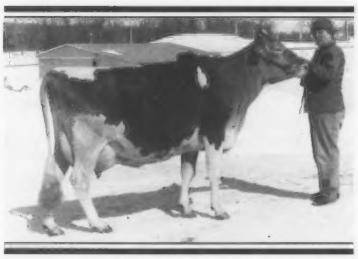

LOCH FARM KARI (VG-87)

1/89 CI: +932M +60F +$147 +29P +$147CY, CIT +1.4, CPI +304

Number 19 for CPI

2-06 292D 2X 14,109M 4.9% 685F 3.5% 495P RIP

Proj, 305D 20,296M ME

MCD +6,040M +256F +151P. By Volcano. She is due in July to Admiral. Her July 1988 full brother is available.

Her Choice Dam

PIONEER LANE CHOICE CARMEL (VG-81) GSD

1/89 CI: +645M +41F +$101 +21P +$103CY, CPI +194

7-01 365D 2X 21,610M 5.4% 1,163F 3.8% 823P

MCD +4,198M +227F +176P. By Choice. She is due in September toVolcano.

Stop and Visit

LOCH FARM

Dennis & Pam and Family
19279 Cr 54
Albany, MN 56307
Telephone(612)845-4133

All-American Judging Contest

Two Guernsey breeders finished just nine points away from having a perfect score in the 17th All-American Judging Contest. With a 141 point total both Mike Galbraith of Big Prairie, Ohio and David Kipp of North Prairie, Wisconsin, will each receive $62.50, half of the first and second-place premium combined. Kipp improved his standing from last year's contest by moving up two spaces.

New to the top 25 winners list is third-place finisher M. Amos Rudderow from Mussey, Maryland. With a total of 138 points Rudderow is entitled to the $25 cash prize. Five Guernsey enthusasists tied for fourth-place honors in this years contest. Ray Lindsey of Hoopeston, Illinois, Lon D. McGilliard of Okemos, Michigan, Phyllis A. Semanchik of Andover, New Jersey and the husband/wife team of Arlene and Ronald Wenger of Goshen, Indiana finish out the list of top winners with 135 points apiece.

Kiven Moormeier of Roca, Nebraska, was just one-point shy of finishing fourth. This Nebraska showman finished in ninth followed by seven contestants who tied for 10th with 133 points.

This year's contest featured 109 contestants. A number of these represented different universities and high school students across the country.

Figure Your Score

If you wish to check your score, the method is as follows. A perfect score, although there were none this year, is 150 points.

A-R 10 R-A 8
A-X 7 X-A 4
R-X 3 X-R 2
X-X 0

A=All-American; R=Reserve All-American; X=Any Other Nominations.

A summary of the winning entrants accompanies this report.

Table 1. Top 25 Winners In The 17th All-American Judging Contest.

Place	Entrant	Score
1T	Mike Galbraith, Big Prairie, OH	141
1T	David Kipp, North Prairie, WI	141
3	M. Amos Rudderow, Mussey, MD	138
4T	Ray Lindsey, Hoopeston, IL	135
4T	Lon D. McGilliard, Okemos, MI	135
4T	Phyllis Semanchik, Andover, NJ	135
4T	Arlene Wenger, Goshen, IN	135
4T	Ronald Wenger, Goshen, IN	135
9	Kiven Moormeier, Roca, NE	134
10T	Jo Ann Berryman, Nicholasville, KY	133
10T	Dave Bremel, Fresno, CA	133
10T	Brent Clements, Stoddard, WI	133
10T	Robert Engel, Shawano, WI	133
10T	Eldean Moormeier, Roca, NE	133
10T	Donna Salava, Leroy, KS	133
10T	David. R. Smith, Annville, PA	133
17	William B. Hayes, New Concord, OH	132
18	Dennis S. Guyer, Derry, PA	131
19T	Jerry L. Emerich, Hilliard, OH	130
19T	Paula Guyer, Derry, PA	130
19T	Steven Hague, Sulphur Springs, TX	130
19T	Heather Hjetland, Topeka, KS	130
19T	David M. Metzger, Claypool, IN	130
19T	Kurt Peterson, Cashton, WI	130
25T	Ron Hartmann, Okawville, Il	129
25T	Bradley Schwartz, Clearwater, MN	129

Gold Star Dams

The Gold Star Dam designation emphasizes both production and type while recognizing genetically outstanding Guernsey cows. With selection based upon United States Department of Agriculture (USDA) Cow Index information and Type-Traits Appraisal statistics, once this recognition is given to a cow, she is permanently known as a Gold Star Dam. This notation is automatically done every six months when the USDA cow index list is issued.

The requirements for Gold Star Dams are as follow:

1. A USDA Cow Index value that is designated as "Elite." Elite cows are those with Cow Index Dollar (CI$) values in th top two percent of the breed. For the January 1989 summary the minimum level for CI$ was +$100 and included 636 animals.
2. The repeatability of the qualifying Cow Index must be 32 percent or greater.
3. Three or more records with no minimum day requirement.
4. An official Type-Traits Appraisal rating of 80 or more points in final score.

The list of Gold Star Dams which follows includes all qualifying cows summarized in January 1989.

Herd Owner & Address		Sire Name & Registration Number		Yr Bn	Cow Record M	F	No.	Cow Index M	F	$	Rpt.	SC	Last Calv
CA													
ASKEW WILLIAM & EGBERT JOHN													
EMRL KA IRIS	002900796	SHADYLAWN KING ARTHUR	000591235	84	20177	1006	3	1133	59	158	49	85	05-88
ASKEW WILLIAM M													
HAMHURST C BILLY WILMA	002855903	KELLOGG CHIEFS BILLY	000577980	82	21471	904	4	1002	34	112	50	88	01-88
CARINALLI GINA LYNN													
CLOVER JACK CHOICE ROBENA	002878819	KELLOGG MINNIES CHOICE	000580204	83	16220	761	3	777	41	109	48	84	08-88
SILDON FARM													
TRUSIL ADMIRAL CARRIE LOU	002856931	WELCOME CHOICE ADMIRAL	000590165	82	18787	918	3	746	36	100	51	85	03-88
IA													
DRACKLEY RICHARD & LINDA													
SHETEK PRAIRIE T GATSBY	002890126	MAURANA WIS TELESTAR	000586731	84	14456	610	3	808	36	103	49	84	08-88
IN													
SOUTH VIEW FARMS INC													
SOUTH VIEW DIPLOMAT DEBRA	002886756	SOUTH VIEW MAVERICK DIPLOMAT	000595935	84	18639	861	3	882	44	120	37	88	08-88
KY													
BERRYMAN JOHN STUART													
BERRYMAN FARM D NELL	002882444	BERRYMAN FARM DIAMOND	000597672	83	22766	898	3	1338	41	142	32	90	05-88
LA													
LOCKWOOD H D & SON													
CRESCENT HILL FARM RENEE	002832328	KELLOGG MINNIES CHOICE	000580204	81	16114	766	4	923	48	128	52	81	04-88
MI													
WORDELMAN NORMAN													
WORDELMANS BOB CANDY CISSES	002867184	GOLDEN VIEW FINANCE BOB	000595350	83	23302	888	3	1195	38	129	37	90	08-87
MN													
TYRRELL DENNIS													
OAK CREST RAES UNIVERSE	002882628	MAURANA WIS TELESTAR	000586731	84	16884	732	3	1013	34	112	50	88	09-88
WIRT RUSSELL J & FAMILY													
MAPLE LEAF ADMIRAL IVY	002848686	WELCOME CHOICE ADMIRAL	000590165	82	17945	864	4	767	39	105	50	84	06-88
NC													
HOYLE ALLEN C													
HIPPS ROYAL BUTTERCUP	002836838	MAURANA WIS TELESTAR	000586731	82	23996	879	4	958	28	100	47	85	05-88
NY													
NADIA SYNDICATE													
MARFRED RON NADIA	002882881	IDLE NEER RONDAS HORNET	000590504	83	21367	1025	3	1040	34	114	49	90	06-88
SEAGER ELIZABETH M													
CRESTHILL TELESTAR AMY	002873792	MAURANA WIS TELESTAR	000586731	83	19118	731	3	1001	44	127	48	83	09-88
OH													
SPRING WALK FARM													
SPRING WALK RONS ROBBIE	002878376	IDLE NEER RONDAS HORNET	000590504	84	18400	945	3	853	33	101	50	85	03-88
THE ANITA SYNDICATE													
UNICORN TELESTAR ANITA	002877108	MAURANA WIS TELESTAR	000586731	84	16503	778	3	987	39	118	49	81	09-88
WACHTEL KATHY													
SHIR LON TEX PATSY	002873229	CO HILL FARMS T H BIG TEX	000589008	83	20896	1193	3	792	55	132	49	92	05-88
OR													
BOSCH CARL													
KILCHONA ADMIRAL SUNNY	002870660	WELCOME CHOICE ADMIRAL	000590165	83	16170	713	3	910	32	103	50	90	07-88
JOSI ERNEST & SONS													
WILSONVIEW JUBILEE NAOMI	002877318	LONE PALM TELESTAR JUBILEE	000595826	83	21850	898	3	941	34	108	48	90	02-88
MANN ALAN													
ABIQUA ACRES KA MIGNON	002874058	SHADYLAWN KING ARTHUR	000591235	83	21657	955	3	961	30	103	49	87	08-88
ORISIO RAYMOND													
VALLEY OAKS JETSTAR LYNN	002901920	VALLEY OAKS JEANS JETSTAR-TWIN	000595398	84	20586	960	3	1396	44	150	46	91	09-88
STALHELY BROS													
VALLEY VIEW CHOICES LOVELY	002884763	KELLOGG MINNIES CHOICE	000580204	84	17269	801	3	738	37	101	49	82	05-88
PA													
BRENNEMAN J RICHARD													
WABANK VICTORY FAYE	002892563	BETTSWARDS TELESTAR VICTORY	000595722	84	16810	679	3	1114	38	124	47	90	09-88
GARBER FRED													
GUERNDALE TELESTARS BRENAE	002887077	MAURANA WIS TELESTAR	000586731	84	16601	755	3	664	40	101	47	83	06-88
GARBER GERALD B													
WILLOWS TELESTAR PEPPY	002879695	MAURANA WIS TELESTAR	000586731	84	19561	929	3	991	45	128	48	87	08-88
VA													
BRUBAKER DANIEL W													
SHENMONT ADMIRAL SOOKY-ET	002871485	WELCOME CHOICE ADMIRAL	000590165	83	14000	599	3	851	32	100	49	84	09-88
BRUBAKER E CLINE													
BLACKWATER TELESTAR TULIP	002877980	MAURANA WIS TELESTAR	000586731	84	13942	720	3	672	40	101	50	83	07-88
WA													
WINTERS ROSS K													
WINCREST RON GON	002891377	IDLE NEER RONDAS HORNET	000590504	84	20802	780	3	1230	20	103	51	86	02-88
WI													
COSTELLO JAMES D													
JIMCO FAYETTES FOAM	002874379	DUTCH MILL TELESTARS FAYETTE	000591871	83	18436	822	3	797	40	109	50	89	06-88
LAESCH PHIL													
LAESCHLAND T STRAWBERRY	002885974	MAURANA WIS TELESTAR	000586731	84	24633	962	3	1089	35	118	48	92	07-88
WEGNER WILLIAM													
JENSGOLDEN VALUABLE DESIGN	002867865	SHADY VIEW MAVERICKS VALUBLE	000595292	83	17981	804	3	871	42	116	43	85	09-87
WV													
WRIGHT GILBERT P JR													
WHEATLAND VICTOR CATHY	002893385	BETTSWARDS TELESTAR VICTORY	000595722	84	13568	590	3	1025	39	121	46	82	04-88

WE ARE PROUD OF "PANSEY"

Number 12 for CPI
JIMCO PENDERS PANSEY (VG-86)
1/89 CI: +1,190M +50F +$147 +43P +$158CY,
CIT +1.6, CPI +317
2-00 365D 2X 18,200M 4.7% 863F 3.7% 675P
MCD +5,823M +257F +231P. Pansy's Able son is heading to ABS.

JIMCO PENDERS PAULETTE (VG-80)
1/89 CI: +1,085M +52F +$144 +34P +$144CY,
CPI +279
Number 44 for CPI
2-02 339D 2X 16,650M 4.8% 800F 3.4% 561P
3-03 365D 2X 20,430M 5.0% 1,028F 3.5% 718P
MCD +5,004M +274F +161P. Due this month to Premier Playboy.

JIMCO PENDERS PIXIE (VG-86)
1/89 CI: +1,014M +37F +$117 +34P +$121CY,
CIT +1.6, CPI +252
Number 109 for CPI
3-02 318D 2X 15,900M 4.6% 733F 3.5% 558P
MCD +3,149M +116F +112P. Her Andy son is heading to Atlantic Breeders.

JIMCO ABLES ALETA (VG-87)
1/89 CI: +965M +39F +$117 +31P +$118CY,
CIT +1.2, CPI +244
Number 137 for CPI
2-01 365D 2X 19,250M 4.7% 902F 3.4% 661P
MCD +5,242M +206F +163P. Her Pender son is heading to 21st Century Genetics.

JIMCO ABLES ALTOONA (VG-88)
1/89 CI: +786M +38F +$105 +24P +$104CY,
CIT +1.2, CPI +219
Number 285 for CPI
2-02 Proj. 18,211M 821F Act.
MCD +4,230M +164F +102P. Due to Pender in September.

JIMCO PENDERS PRISCILLA (VG-84)
1/89 CI: +917M +48F +$128 +32P +$134CY,
CIT +1.5, CPI +274
Number 53 for CPI
2-01 354D 2X 13,240M 5.6% 735P 3.7% 487P
MCD +230M +122F +40P. Currently projected to 15,000M and 700F, this Pender daughter has an October 1988 Playboy son available. Her maternal brother is at Atlantic Breeders.

JIMCO TELESTARS TRUDY (VG-87)
1/89 CI: +788M +46F +$117 +25P +$118CY,
CIT +1.3, CPI +245
Number 135 for CPI
2- 00Proj. 305D 2X 14,000M 700F
MCD +4,193M +265F +122P. She is due in May to Premier Playboy. Her EX-90 Choice dam has a top record of 19,500M 932F at 6-03 in 309 days.

JIMCO FAYETTES FOAM (VG-89)GSD
1/89 CI: +797M +40F +$109 +22P +$103CY,
CIT +2.0, CPI +232
Number 185 for CPI
3-01 305D 2X 18,000M 4.3% 775F 3.2% 576P
4-05 Proj. 305D 20,500M 975F
MCD +5,421M +227F +143P. By Fayette, "Foam" is due to Pender.

We are proud of "Pansy" as well as our seven additional CPI cows.

James D. Costello & Sons
W3650 Ledge Road
Malone, WI 53049
Telephone (414) 921-2512
Seven miles northeast of Fond DuLac.

Proven Genetics Combined with Good Management Leads to Success

By Tim Griswold

Between Lake Michigan and Lake Winnebago in East Central Wisconsin, you can find one of the finest Guernsey herds in the nation. Jimco Farm is operated by James Costello, his sons Michael and Brian, and their families. The farm, near Peebles, Wisconsin, consists of 390 acres of which 360 are tillable. This land provides nearly all of the feed for 100 cows and youngstock. The feed produced on the farm is also sold to other area farmers.

James, the founder of Jimco, was reared on a dairy 12 miles from the present Jimco location. The home dairy was made up entirely of grade Guernseys.

In the 1950s James rented a farm adjacent to his father's for a few years. During this time he expanded his herd by purchasing additional registered Guernseys. In 1959, James purchased the farm that was to become home for the Jimco herd and his father's 15 grade Guernseys. With the addition of the grade cattle, the herd was half registered and half grade Guernseys.

In 1970 James extended the barn to accommodate 32 additional stalls. He also added three silos, a shed and a new milk house to the farm. In 1980, another 32 stalls were added to the barn. The Costellos have never purchased cattle to fill the stalls after the expansions. Adjoining farms have been purchased over the years to provide adequate feed for the growing herd and to provide homes for Michael, Brian and their families.

In 1945 at the age of 15, James purchased Mauda of Eden for his 4-H project. "Mauda" had her first and only heifer calf when she was five years old. Mauda's daughter produced six heifer calves in her lifetime. Throughout the years, descendants of "Mauda" have continually produced an abundance of heifer calves, causing a distinct prominence of this cow family. Today, 60 percent of the herd can be traced to Mauda of Eden.

The herd was first appraised in 1960. It was scored again 13 years later, when it was highlighted by one Excellent and 24 Very-Good cows. Jimco Farm has bred eight Excellent cows since 1973. "Since 1973 we have not missed a classification," said Michael proudly. Currently, three cows in the herd are appraised Excellent.

The Jimco herd which has been on official test since 1976 switched to DHIR in 1978. The herd was later enrolled in the American Guernsey Association's (AGA) Total Performance Evaluation (TPE) program.

"It made sense to incorporate the production testing and appraisal of the herd. Starting on TPE was mainly a business decision. The TPE prices were less for the things we were already doing," said James.

Currently the herd has eight cows among the top 300 cows in the breed for Cow Performance Index (CPI). Since 1984, the Costellos bred 14 different cows which have appeared on the high-CPI list.

"We feel that this (eight cows on the January 1989 high-CPI list) is our greatest accomplishment in the Guernsey breed," Michael said. James added, "We were very pleased when we had six cows on the high-CPI list last July. We are even happier now that we have eight. It tells us that we are going in the right direction."

Jimco Penders Pansy, VG-86, is the highest Costello-bred high-CPI cow. She is currently ranked 12th in the breed for CPI. The Kellogg E Choice Pender daughter has January cow indexes of +1,190M +50F +$147 +43P +$158CY. Her cow index for Type (CIT) is +1.6 and her CPI is +317. Pansy's first lactation yielded 2-00 305D 16,200M 4.6% 741F 3.6% 578P. She has a one-record Modified Contemporary Deviation (MCD) of +5,823M +257F +231P. Her 85-point Telestar dam made records over 19,000 pounds of milk and nearly 900 pounds of butterfat as a four-year-old cow.

Jimco Penders Pansy (VG-86) is ranked 12th in the breed for high-CPI.

With the pedigree of good production and type, four artificial insemination (AI) organizations have expressed interest in a son of "Pansy." The Costellos have been utilizing embryo transfer (ET) to meet the AI industry's demand for Pansy's sons. This ET work has resulted in one confirmed pregnancy to Bettswards Telestar Victory and another recently transferred embryo of Lincrest Telestar Buttermost.

"Pansy has the kind of feet, legs and udder that will last," commented James. "Pansy is our favorite cow in the barn." stated Michael while adding that, she looks and milks great and has a good disposition.

"We feel that this (eight cows on the January 1989 high-CPI list) is our greatest accomplishment in the Guernsey breed."

Michael Costello

The next three Jimco-bred cows appearing on the high-CPI list are also sired by Pender. They are "Paulette," at number 44; "Priscilla," at number 55 and "Pixie," ranking 112.

Jimco Penders Paulette is Very Good and has records to 3-03 365D 20,430M 5.0% 1,028F 3.5% 718P. Paulette's indexes are +1,085M +52F +$144 +34P +$144CY, CPI +279 and her MCD is +5,004M +274F +161P. Her Eber Lea Farms Winston dam made 15,000M 770F and 528P while the Housleys Dari Fayvor grandam produced 688F.

With a two-year-old record of 13,240M 5.6% 735F 3.7% 487P and a CPI of +274 to her credit, the next Jimco cow on the list is Jimco Penders Priscilla (VG-84). Her Utopia Premier Playboy son will be sampled by Dairybelt Guernsey Sires (DGS) in cooperation with 21st Century Genetics.

Priscilla's Gold Star Telestar dam is VG-87. She appeared as high as number 132 on the CPI list. Her

current CPI is +208. She made 5-07 305D 16,580M 5.0% 834F 3.4% 561P. Her four-record MCD is +3,368M +197F +96P.

The next dam in this family is a VG-82 Roes Mor E Distinction daughter. She was honored as Wisconsin's 1977 highest producing four-year-old cow with 4-08 317D 17,674M 5.3% 939F. She had six daughters during her lifetime whose top records average 13,130 pounds of milk and 683 pounds for butterfat.

With 733 pounds of butterfat as a junior three-year-old cow Jimcos Penders Pixie (VG-86), has a CPI of +252 placing her 112th on the high-CPI list. Federated Genetics is sampling Pixie's Olympic View Prince Andy son.

Twenty-first Century Genetics is sampling the 1989 Pender son out of Jimcos Ables Aleta. "Aleta," Pixie's maternal sister, is sired by Rozelyn D M Ernies Able. She made 19,250 pounds of milk, 902 pounds of butterfat and 661 pounds of protein in 365 days as a junior two-year-old cow. These two cows have a VG-86, Dutch Mills Telestar Fayette sister who produced 2-03 305D 16,260M 4.2% 676F 3.1% 504P.

These three cows are backed by a Western Glow Wistar Premier daughter, Jimco Premier Pinto. With an MCD of +2,003M +72F +60P, she made 4-05 344D 16,520M 4.4% 726F 3.6% 601P. Their 83-point dam is backed by a Very-Good, Gold Star Dam with 6-05 336D 18,100M 4.6% 826F.

Ranked 136 on the high-CPI list is Jimco Telestars Trudy. This Telestar daughter was appraised 87 points shortly after having her first calf. "Trudy" has an MCD of +4,193M +265F +122P. Her January indexes are +788M +46F +$117 +25P +$118CY, CPI+245. Trudy's Kellogg Minnies Choice dam with a six-year-old record of 19,500M 932F 620P is Excellent.

A Fayette daughter is the next Jimco cow appearing on the high-CPI list at 192. Jimco Fayettes Foam is a 1989 Gold Star Dam who produced 18,000 pounds of milk, 775 pounds of butterfat and 576 pounds of protein in 305 days, freshening for the second time at three years, one month of age. Foam's three-record MCD is +5,421M +227F +143P.

The Select Sires' advertisements on the back covers of the December 1988 and March 1989 issues of the *Guernsey Breeders' Journal* featured Jimco Ables Altoona. To date, "Altoona" has a junior two-year-old record in progress of 207D 12,624M 559F. This triple-A cow is appraised VG-88. Sired by Able, she is ranked at number 288 on the high-CPI list with +219. Altoona's dam is an 85-point Telestar daughter who produced 3-08 351D 15,160M 5.2% 782F 3.6% 545P.

Jimco Ables Altoona (VG-88)

The average appraisal score of these eight Jimco-bred cows is 86 points. This number of high-CPI cows is a feat that few people can claim.

"Last July we were milking six Pender daughters, five of them made it on the high-CPI list. We believe in the bull and continue to use him in our herd," said James.

The Costellos are also using a "fair amount" of Able in their breeding program. Pender and Able are complemented with the use of Buttermost, Victory, Utopia Premier Playboy and Shenmont Telestar Sarge-ET. The Costellos have also incorporated the Select Sires young sire-sampling program into their operation.

Due to the exclusive use of AI, there has never been a bull at Jimco Farm. The only bulls that have been raised are ones that are going into an AI young sire-sampling program.

The success of the Jimco herd can be contributed partly to sire selection, but nutrition management also plays a key role.

The chore of ration balancing at Jimco Farms has been fulfilled by nutrition professionals for the last three years. The milking herd is divided into three different production groups and they are each fed a total mixed ration (TMR).

The TMR is distributed by a self propelled feed cart throughout their 91-stall barn. Cows remain in the same stall throughout the lactation. Moving a cow from one production group to another is done by feeding the cow the TMR from a different production group. Stall barn feeding allows the Costellos to change the rations of each cow gradually.

The rations are built on quality home-grown alfalfa haylage. The haylage is supplemented with corn silage, high moisture ground ear corn, whole cottonseed, meat and bone meal, soybean meal, dicalcium phosphate, limestone, salt and a premix.

The Costellos started adding liquid tallow to the rations of the top- and medium-producing cows in July 1987. "The fat kept the cows in better condition after they calved and helped us get them bred back sooner," said Michael. The high-producing group is fed two pounds of fat a day. "One pound is vegetable fat from the whole cottonseed and the other is animal fat from the tallow," said Michael.

In the winter, the dry cows are housed at the farm where Brian and his family live. In the summer they are pastured at the farm where Michael's family lives. Since neither farm has adequate silage storage, the rations are supplemented with dry hay. The dry cows and springing heifers are fed TMR from the low producing ration group to supplement their diet. This maintains their intake of TMR and prepares the heifers for the milking herd rations. After calving, cows and heifers are fed dry hay to maintain rumen microbial activity.

"It made sense to incorporate the production testing and appraisal of the herd. Starting on TPE was mainly a business decision."

James Costello

page 32

JIMCO ARTICLE from page 31

The calves at Jimco have been raised in calf hutches since the early 1970s. They are fed whole milk three times daily until they are weaned at six to eight weeks after birth. "We started feeding the calves three times a day to get more energy into them in the winter. We stayed with the three-time-a-day feeding because the calves were healthier and growing faster," Michael commented.

After weaning, calves are housed in group pens. The heifer's ration consists of hay and corn silage. Heifers are bred to calve between 23 and 26 months of age. As the heifers become closer to calving, they are housed with the dry cows.

The Costellos want to get more milk out of the cows. Currently the rolling herd average is 14,056M 4.7% 655F 3.4% 482P on 100 cows. Their mature equivalent (ME) lactation average is over 15,000 pounds of milk and almost 700 pounds of fat.

In addition to managing Jimco Farm, the Costellos are also active in many other organizations. James has served as the president of the Fond du Lac County Guernsey Breeders' Association (GBA) for 12 years. He served as chairman of the Wisconsin GBA Resolutions Committee in 1985 and was the chairman of the 1965 and 1978 state Guernsey conventions.

The Costello family (l-r) Mike, Judy, Betty, Jim, Chris and Brian.

Other directorships James has served on include president of East Central Breeders Cooperative/Select Sires.; member of Select Sires Inc. board of directors; member of the Guernsey Sire Committee at Select Sires Inc.; Agri-Land Cooperative; and Farm Credit Services. He has been actively involved with the Farm Bureau and was on the board of directors at St. Mary Springs High School for 11 years. He was also a seed dealer for 34 years.

"I budget my time well, this allows me to take an active role in shaping the things that effect the dairy industry," said James.

Michael and Brian are both alumni of the University of Wisconsin-Madison. Mike graduated with a dairy science degree in 1975. While at college he was on the dairy judging team and participated in the judging contests at Columbus, Ohio and Harrisburg, Pennsylvania. Mike has served as president of the Fond du lac County GBA and is active in St. Peters Church. Michael and his wife Judy have four children: Tim, eight; Ben, six; Sarah, four; and Peter, who was born March fourth.

Brian graduated with a degree in agriculture mechanization in 1983. He is currently serving on the board of directors for the Fond du Lac County GBA. Brian and his wife Chris have three children: Danny, three; Amy, two; and Wendy, one.

The father and two brothers share in all farm activities. "We all know how to do everything, but I specialize in crops and machinery, and Michael specializes in the cows," said Brian.

These specialized areas of study, hard work and determination to succeed has provided the basis needed for James Costello and his sons to develop eight high-CPI cows and one of the nations finest Guernsey herds.

Tim Griswold is a University of Wisconsin-Madison senior majority in Agricultural Journalism.

Unlimited Potential

Her September 1988 Able Daughter Sells May 22

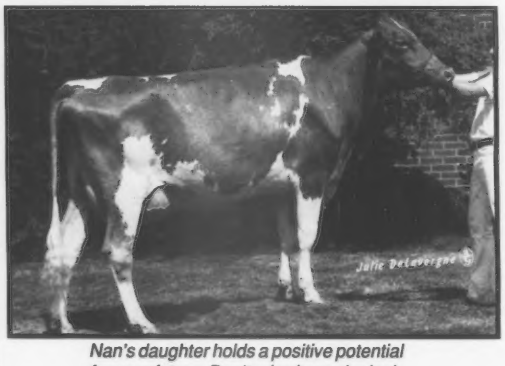

Nan's daughter holds a positive potential for your future. Don't miss her sale day!

LES LEN VICTOR NAN (EX-93)

7/86 CI: +378M +9F +$36 +14P +$40CY, CIT +1.5, CPI +94
4-01 365D 17,980M 4.2% 749F 3.5% 631P
MCD +5,975M +180F +186P. By Les Len T Roe Victor. This 1982 Res. All-American and Jr. All-American Sr. Two-Year-Old Cow has a VG-86 Ron daughter with 19,380M 818F. The next dam produced 533F.

LES LEN FARM

Lester, Helen & Dean Settlage
Route 2, Box 71, St. Marys, OH 45885
(419)753-2887 or -2130

PULL OUT AND SAVE YOUR 1989 GUERNSEY DIRECTORY

GUERNSEY DIRECTORY

1989-1990

Front Cover Photo by Randall Lewis
Second-place winner of the AGA Photo Contest
Layout by Guernsey Breeders' Journal Staff

AMERICAN GUERNSEY ASSOCIATION

The American Guernsey Association and Golden Guernsey Inc. office located at 7614 Slate Ridge Boulevard. Mailing address, P. O. Box 666, Reynoldsburg, Ohio 43068-0666. Office Hours: 8:00 a.m.-4:30 p.m. Eastern Standard Time. Monday through Friday. Telephone (614)864-2409, fax (614)864-5614.

OFFICERS

President Ralph Turley, 1030 Marion Avenue, Mansfield, OH 44906. Phone (419)756-2571. District 2 (OH, PA), term expires 1989.

First Vice-President Phil Tennis, Route 3, Box 35, Hayward, MN 56043. Phone (507)256-4256. District 5 (IA, KS, MN, NE, ND, SD), term expires 1991.

Second Vice-President Myron Erdman, R. R. 1, Box 85, Chenoa, IL 61726. Phone (815)692-3090. Director At-Large, term expires 1989.

DIRECTORS

David Bolin, Route 2, Box 15, Clarksville, IA 50619. Phone (319)278-4288. Director At-Large, term expires 1991.

George W. Fowler Sr., Route 1, Box 516, Saluda, SC 29138. Phone (803)445-8273. District 6 (AL, AR, FL, GA, LA, MS, MO, NC, SC, TN, VA), term expires 1989.

Robert Holcomb, RD 1, Box 534, Greene, NY 13778. Phone (607)656-9742. District 1 (CT, DE, ME, MD, MA, NH, NJ, NY, RI, VT, WV), term expires 1990.

Joe "Scottie" Payne, 4014 Saddler Lane, Vale, OR 97918. Phone (503)473-2175. District 7 (AK, AZ, CA, CO, HI, ID, MT, NM, NV, OK, OR, TX, UT, WA, WY), term expires 1992.

Weldon A. Peterson Sr., N10241 County W, Malone, WI 53049. Phone (414)795-4117. District 4 (WI), term expires 1990.

Lee Riggs, 1161 Volkman Road, Evansville, IN 47711. Phone (812)867-5035. District 3 (IN, KY, IL, MI), term expires 1992.

ADMINISTRATION

Executive Secretary-Treasurer: Erick A. Metzger
Office Manager: Arlene Crosser
Accounting: Mike Ousley, Head Accountant
Belinda Stead, Assistant Accountant
Appraisal: Joint Type Coordinator, Allen D. Meyer, West Fargo, ND
Sheri Kohler, AGA Type-Appraisal Coordinator
Guernsey Marketing Service: Marketing Coordinator Karla Stockli, Marketing Specialist Mark Newbill
Records Department: Arlene Crosser, Director
Sheri Kohler, Blood Typing Coordinator
Missy Kohler, Herd Register Coordinator
Ida Albert, Records Department Assistant
Guernsey Breeders' Journal: Diedra A. Johnson, Managing Editor
Lisa R. Knapp, Associate Editor
Cheri Schroer, Assistant Editor, Information Director
Carol Curry, Circulation Manager

EXTENSION

Matt Hendel, 2700 56th St. N. W., Bldg. 2, Apt. 3, Rochester, MN 55901. Phone (507)280-9261. (IA, MN, ND, SD)

Arnold Knight, Wisconsin GBA Executive Secretary. Route 2, Markesan, WI 53946. Phone (414)394-3027. (WI)

Alan Kozak, Pennsylvania GBA Business Manager, P. O. Box 257, State College, PA 16801. Phone (814)234-4330. (PA)

Leslie Peckham, 825 Robert Street, Fort Atkinson, WI 53538. Phone (414)563-3032. (WI)

Edward J. Wright, 10540 Gratiot Road, Saginaw, MI 48603. Phone (517)781-2967. (IL, IN, KY, MI, OH, Western WV).

CONSULTANTS

Nancy Hjetland, 2030 Simms, Topeka, KS 66604. Phone (913)273-0479. (KS, NE)

Hans Leuthold, 2470 McCormick Loop, Tillamook, OR 97141. Phone (503)842-4310. (CA, ID, OR, WA)

Michael Sprick, Route 1, Box 172A, New Haven, MO 63068. Phone (314)459-6564. (MO)

ABBREVIATIONS

Ave. - Avenue
Co Rd - County Road
Co Tr - County Trunk
DHI - Dairy Herd Improvement
DHIR - Dairy Herd Improvement Registry
Hwy. - Highway
I - Interstate
N,S,E,W - north, south, east, west
ODHIC - Ontario Dairy Herd Improvement Cooperative
OS - Owner-Sampler Testing
Pky - Parkway
Rd. - Road
RFD - Rural Free Delivery
Rt. - Route
ROP - Record of Production
RR - Rural Route
SR - State Route
TPE - Total Performance Evaluation Program

GUERNSEY DIRECTORY

The 1989-1990 Guernsey Directory was published to provide names, addresses, phone numbers and general location of people involved in the Guernsey breed. For the reader's convenience, owner's names with farm names are indexed in the back. Keep this directory by the phone so you can easily find the addresses and phone numbers of your friends in the Guernsey fraternity.

The Journal staff recognizes the effort that former Information Director Sondra Stern put into creating this publication.

ABOUT THE COVER

Grabbing a last bite before the evening milking, the Kilchona herd adds color to the picturesque fields of Tillamook, Oregon.

Owned by Carl and Irene Bosch, the herd is one of the most-respected Guernsey herds in the Pacific Northwest. Daughters Jeanette and Lori work by their parents' side to contribute to the farm's success.

The photo, submitted by Randall Lewis, was second in the AGA's first photo contest. In the future, the *Guernsey Breeders' Journal* staff hopes to continue the contest. Read more about contest rules and rewards in the April 1989 *Guernsey Breeders' Journal.*

Arizona
Index on page 5

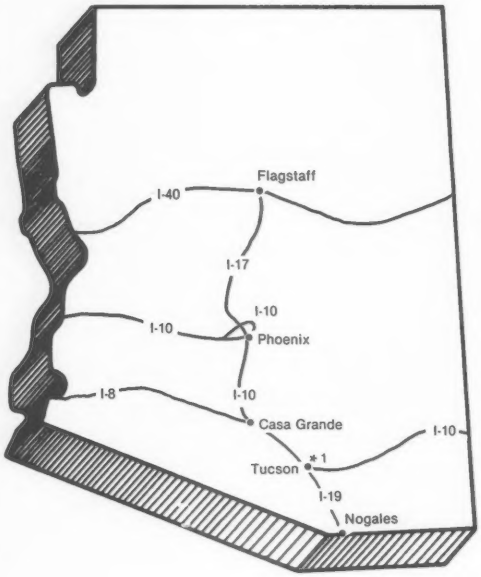

Arkansas
Index on page 5

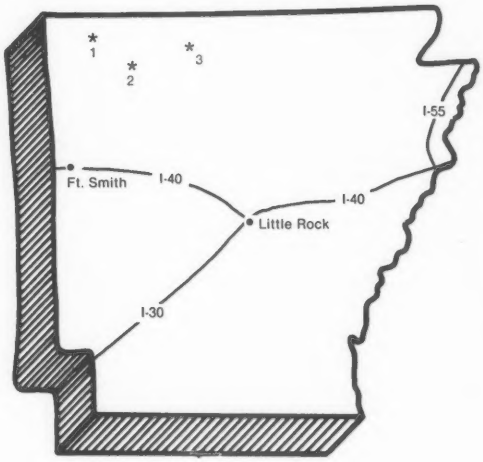

California
Index on page 5

Colorado
Index on page 5

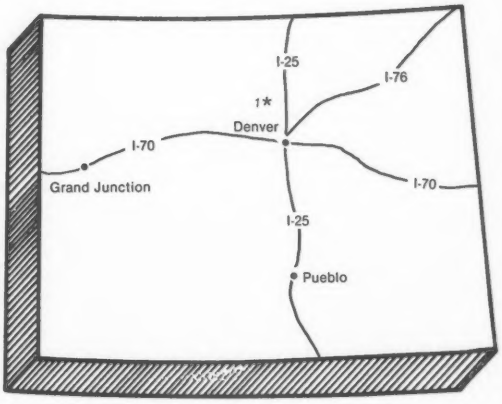

ARIZONA

1. **SHAMROCK FARMS COMPANY**, Owner Norman P. McClelland. 5400 West Cortaro Rd., Tucson 85741. Phone(602)744-2840. Manager Bob Whitehurst. Farm located 1/8 mile east of I-10 on Cortaro Rd. 175milking cows, TPE herd.

ARKANSAS

President: Clarence Miller, Rt. 3, Box 123, Huntsville72740, Phone (501)789-5860.
Vice-President: Don Cloe, RR 3, Bentonville 72712, Phone (501) 273-5018.
Secretary: Wanda Miller, Rt. 3, Box 123, Huntsville 72740, Phone (501) 789-5860.

1. **CLOE ACRE GUERNSEYS**, Don and Indalou Cloe. RFD 3, Bentonville 72712. Phone (501)273-5018. Farm located 3 miles west of Bentonville. 35 milking cows, DHI herd.

2. **ROCKIRIDGE**, Clarence and Wanda Miller and Family. Rt. 3, Box 123 Huntsville 72740. Phone (501)789-5860. Farm located 2.2 miles west on Hwy 12 from Hwy 23, 1/2 mile south on dirt road, first house on left. 55 milking cows, TPE herd.

3. **CEDAR VALE GUERNSEYS**, Arthur and Brad Thurman. Route 2, Box 248, St. Joe 72675. Phone (501)427-5269. Farm located in Bruno. 40 milking cows.

CALIFORNIA

President: William Askew, P.O. 696, Hilmar 95324. Phone (209)632-7539.
Vice-President: Robert Dias, Golden Meadow Dairy, 21330 W. 2nd Ave, Stevinson 95374.
Secretary: Stanley Sinclear, 837 W. Monte Vista, Ceres 95307.
Administrative Secretary: Laurie Askew, P.O. Box 696, Hilmar 95324. Phone (209)632-7539.

1. **ASKEW FARMS**, William M. and Laurie Wittstruck Askew. 5934 Tegner Rd., Hilmar 95324. Phone (209)63-ASKEW. Farm located 2 miles southwest of Hilmar on Tegner Rd. 50 milking cows.

2. **CIRCLE R DAIRY**, Ronnie, Toni, Gary, Randi and Dawna Ray. 11304 Ave. 18, Chowchilla 93610. Phone (209)665-4541 Farm located 8 miles southwest of Chowchilla. 110 milking cows, DHI herd.

3. **CLARAVALE GUERNSEY FARMS**, Kenneth and Margaret Peake. 18170 Bicknell Rd., Los Gatos 95030. Phone(408)395-0717. Farm located 2-1/2 miles northwest of Los Gatos. 8 milking cows, TPE herd.

4. **NELLS GLOW GUERNSEYS**, Dennis and Jeanie Nelson and Family. 19733 Geer Avenue, Hilmar 95324. Phone (209)632-6237. Farm located 2 miles south of Hilmar. 100 milking cows, TPE herd.

5. **NESLEKCIM FARMS**, Max Mickelsen and Ernie Nunes. 2400 Pepper Rd., Petaluma 94952. Phone (707)778-0317 or (707)763-4155. Farm located 9 miles west of Petaluma. 50 milking cows, DHIR herd.

6. **OLLIMAC DAIRY INC.**, Don Morelli Family. 6401 Taylor Rd., Denair 95316. Phone (209)667-0987. Farm located 3 miles northeast of Denair. 347 milking cows.

7. **PAT MAR RANCH (BUENA OAKS/ LAZY GOMES)**, Rob and JoJo Fulton, Steve and Tom Smith, Jorge and Nancy Gomes. 7301 Paradise, Modesto 95351. Phone (209)578-1436, JoJo (805)344-5855. Farm located southwest of Modesto. 40 milking cows, TPE herd.

8. **PLEASANT POINT DAIRY FARM**, Michael and Anne Griffith and Family. Rt. 1, Box 160A, Christensen Lane, Ferndale 95536. Phone (707)725-3029. Farm located over Fernbridge, turn left at each road you come to, you'll be at our back door. 70 milking cows.

9. **SILDON FARMS**, Donald V. and Virginia Silacci. 6235 Lakeville Hwy., Petaluma 94952. Phone (707)763-0683. Farm located 6 miles southeast of Petaluma on Lakeville Hwy. 185 milking cows, TPE herd.

COLORADO

1. **GUERNDEAN FARM**, Dean and Dema Forsyth. 2511 Weld Co. Rd. 26. Longmont 80501. Phone(303)772-6325. Farm located north on 125 to CO 119, 2 miles west and 1 mile north on 5 1/2 Rd. 23 milking cows, TPE herd.

CONNECTICUT

President: Richard Brock, 787 Ridge Road, Middletown 06457. Phone (203)346 0538.
Vice-President: Carl Pallokat, Harmony Hill Rd., Harwinton 06791
Secretary: Gaila Rossiter, Deerspring Farm, Roxbury 06738.
Treasurer: Janet Cleaves, 743 Murdock Ave., Meriden 06450.

1. **BROCK FARM**, Richard Brock, 787 Ridge Rd., Middletown 06457. Phone (203)346-0538. Farm located 20 minutes South of Hartford. 10 milking cows, TPE herd.

2. **GRASSLAND FARM**, Mr. and Mrs. Robert Paine. Hammertown Rd., Salisbury 06068. Phone (203)435-2680. Farm located 5 miles north Rt. 41, 1 mile east Hammertown Rd. 50 milking cows, DHIR herd.

3. **NORMANDRY**, Ernest R. and Elizabeth A. Norman, Anne E. Norman, 257 Norman Rd., RR 4, Jewett City 06351. Phone (203)367-9803. Farm located one milk south of SR 201. 40 milking cows.

4. **VAILLAND FARM**, Don and Marilyn Vaill and Family. Box 62, Goshen 06756. Phone (203)491-3588. Farm located 1-1/2 miles east of Goshen on Hwy 4. 60 milking cows, TPE herd.

FLORIDA

1. **LAY LAINE GUERNSEY FARM**, Mr. and Mrs. Carroll L. Ward Jr. Box 126, Astatula 32705. Phone (904)742-1325. Farm located Lay Laine Dr. 100 milking cows, DHI herd.

2. **LEEMIN PREMIUM DAIRY**, Lee and Minnie Holcomb. 603 Pawnway, Seffner 33584. Phone Lee (813)685-1234 or dairy 949-6825. Farm located 1926 Holy Lane, Lutz, between Hwy. US 41 and Dale Mabrey Hwy., south of Pasco county line in Hillboro.

GEORGIA

President: E. Jarrett Everett, Maplerett Farm, Rt. 1, Box 177, Montezuma 31063, Phone (912)472-7456.
Vice-President: Herman J. Haga Sr., Clearbranch Farm, Rt. 1, Box 176, Fort Valley 31030. Phone (912)825-5161.
Secretary: Allen M. Yoder, Myrtle Creek Farm, Rt. 1, Box 20, Montezuma 31063, Phone (912)472-7692.

1. **SHADY HAVEN FARM**, Elmer Yoder and Family. Rt. 1, Box 55, Montezuma 31063. Phone(912)472-6594. Farm located 2 miles east of Montezuma on Hwy 26, north 224 1 mile, second Rd. to right. 67 milking cows.TPE herd.

Connecticut

Index on page 5

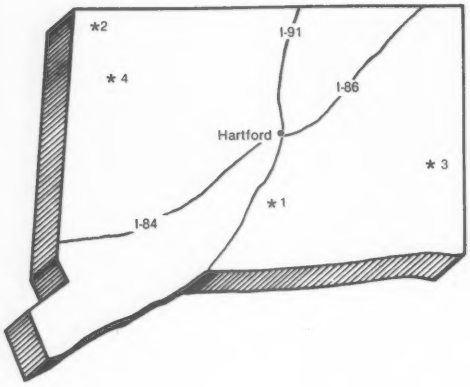

Florida

Index on page 5

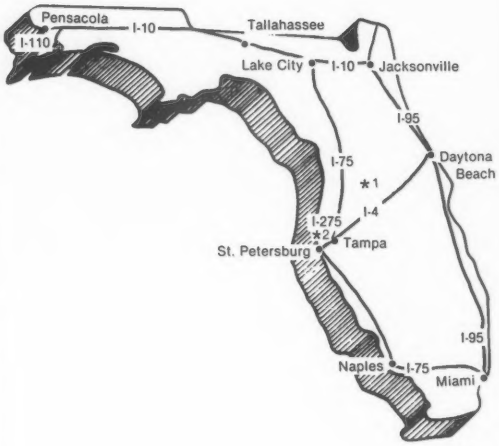

Georgia

Index on page 5

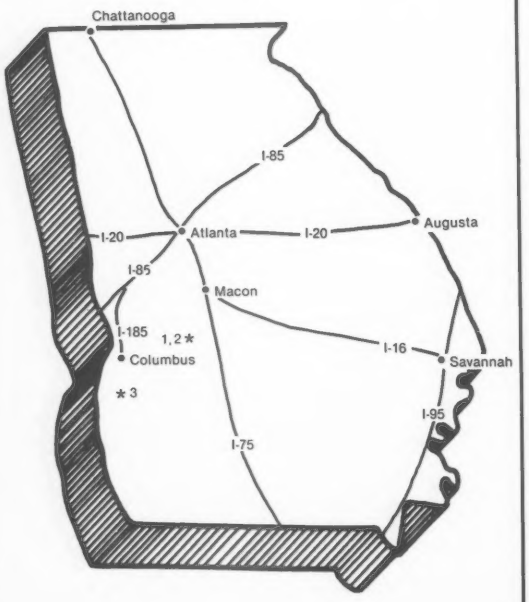

Idaho

Index on page 7

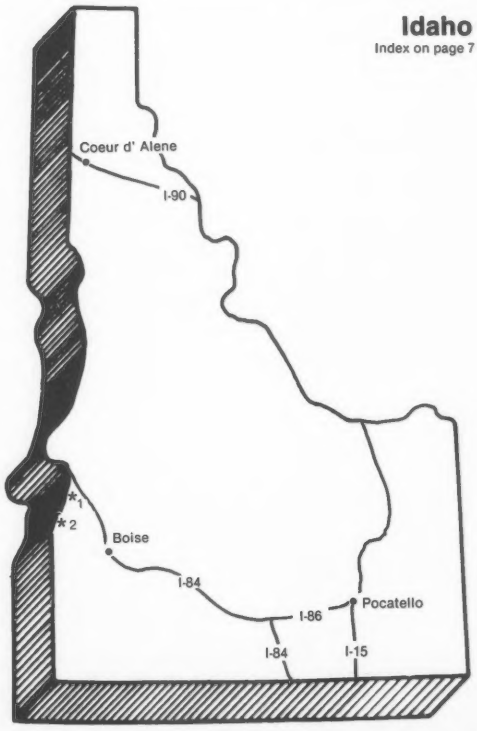

2. **MYRTLE CREEK FARM INC.**, Melvin L. Yoder and Sons (Allen, Olen and Harley). Rt. 1, Box 20, Montezuma 31063. Phone (912)472-6446 or 472-7692. Farm located 3 miles east of Montezuma on Hwy 26. 165 milking cows, TPE herd.

3. **SHADY HOLLOW FARM**, Ernest and Edna Yoder and Family. Rt. 1, Box 91, Cuthbert 31740. Phone (912)732-6121. Farm located 8 miles east of Cuthbert on 82, then north 2 miles. 75 milking cows, DHI herd.

IDAHO

President: Derry Hawker, 5115 Hwy. 72, New Plymouth 83655. Phone (208)278-5371.

Vice President: Joe (Scottie) Payne, 4014 Saddler Lane, Vale, Oregon 97918. Phone (503)473-2175.

Secretary-Treasurer: Frances F. Baker, Rt. 1, Box 1199, Homedale 83628. Phone (208)337-3917.

1. **HILL KREST FARM**, Deloy and Carol Hawker, Derry and Deb Hawker. 5167 Hwy 72 Rt. 2, New Plymouth 83655. Phone (208)278-5415 or 278-5371. Farm located 3 miles southeast of New Plymouth on Hwy 72. 60 milking cows, DHI herd.

2. **LINCREST FARMS**, The Rolly Lincoln Family. 27254 Fern Lane, Parma 83660. Phone (208)482-6879. Farm located 1-1/2 miles north, 1 1/4 miles west of Wilder. 65 milking cows, TPE herd.

ILLINOIS

President: Richard Muehling, RR 1, Box 36, Cissna Park 60924, Phone (815)457-2265.

Vice-President: John Roeschley, RR 1, Flanagan 61740. Phone (815)796-2636 or 796-2603.

Secretary: Jim Boesche, 2509 W. Keslinger Rd., Dekalb 60115. Phone (815)758-2081.

Executive Secretary: Larry Mohr, Rt. 8, Box 70, Normal 61761, Phone (309)452-4600.

1. **ALDEN FARMS**, Erol and Judy, Noel and Emily Alden and Stephanie Robinson, 7522 Somerset Dr., Marengo 60152. Farm located five miles west of I-90 off of Rt. 20, left on Corral Rd., right onto Somerset Dr. 10 milking cows, TPE herd.

2. **DERINDA GUERNSEY FARM**, Melvin L., Charlice H. Gretchen, Grant and Warren Offenheiser. 8582 S. Derinda Rd., Elizabeth 61028. Phone (815)598-3333. Farm located 2 miles east of Elizabeth on US 20, then 5 miles south on Derinda Rd. 160 milking cows, TPE herd.

3. **ENGLISH PRAIRIE FARM**, Herman Siedschlag and Sons. 10816 Siedschlag Rd., Spring Grove 60081. Phone (815)675-2002. Farm located 4 miles east from Richmond. 12 milking cows, DHI herd.

4. **GLORY GUERNSEY ACRES**, Eugene R. Winche and Randall N. Kaiser. 1104 Scioto Mills Rd., Freeport 61032. Phone (815)235-7927. Farm located 4 miles north of Freeport on Rt. 26, west on Scioto Mills Road, first farm on right. 30 milking cows, TPE herd.

5. **HEISNER, BERNARD AND FAMILY**, 3207 South Chatham Court, Urbana 61801. Phone (217)328-5818. Own an interest in 25 milking cows, TPE herd.

6. **LAESCH'S REGISTERED GUERNSEY FARM**, Roger W. Laesch and Family. Rt. 1, Bloomington 61701. Phone (309)376-7821. Farm located 5 miles east of Bloomington. 40 milking cows, TPE herd.

7. **LANE VIEW FARM**, Harold, Becky and Lonnie Grove. RR 1, Box 26, Carlock 61725. Phone (309)376-7821. Farm located from Carlock, 1 mile east, 1/2 mile north, 1 1/4 miles east. 35 milking cows.

8. **LIZDAN HILL GUERNSEYS**, Dana Stewart. Rt. 1, Box 8, Princeville 61559. Phone(309)385-4832. Farm located 2-1/2 miles northwest of Princeville.

9. **MT. ZION GUERNSEY FARM**, James H. and Dorothy Huilman, 3763 West Council Hill Rd., Scales Mounds 61075. Phone (815)845-2282. Farm located 1 mile south on Stagecoach Rd., 3 miles west on Council Hill Rd. 35 milking cows, DHI herd.

10. **MUEHLING MEADOWS FARM**, Richard and Greg Muehling. Box 36, Cissna Park 60924. Phone (815)457-2265 or 457-2354. Farm located 2-1/2 miles northwest of Cissna Park. 40 milking cows, TPE herd.

11. **MYOWN GUERNSEY FARM**, Myron and Mark Erdman. RR 1, Box 85, Chenoa 61726. Phone (815)692-3090. Farm located 3 miles west of Fairbury, 4-1/2 miles south, 1/2 mile west. 97 milking cows, TPE herd.

12. **PARK LAWN FARM**, Vernon and Everett Laesch. Rt. 8, Box 90, Normal 61761. Phone (309)454-5636. Farm located off I-74 at exit 125 northwest of Normal, then south on Rt. 150, first left. 45 milking cows, TPE herd.

13. **PECKS GUERNSEY FARM**, Jim and Carol Boesche. 2509 W. Keslinger Rd., Dekalb 60115. Phone (815)758-2081. Farm located Rt. 23, 4 miles south of Dekalb, then 3 miles west of Rt. 23 on Keslinger Rd. 30 milking cows, TPE herd.

14. **RANKIN FARMS**, Walter, Marion and Hubert Rankin; Dede, Ted and TJ Renfro. Rt. 2, Atlanta 61723. Phone (217)648-2360. 30 milking cows, TPE herd.

15. **ROES-MOR FARM**, John and Jerry Roeschley. RR 1, Flanagan 61740. Phone (815)796-2636 or 796-2603. Farm located 1 mile north and 1/2 mile east of Flanagan. 30 milking cows, TPE herd.

16. **WAGNER GUERNSEY FARM**, Audrey Wagner and Family. Rt. 1, Box 42, Marissa 62257. Phone (618)295-2992. Farm located 3-1/2 miles northeast on SR 4.

17. **WALNUT CORNER FARM**, Ray and Kay Lindsey. RR 3, Box 212, Hoopeston 60942. Phone (217)339-2200. Farm located at the corner of Rt. 1 and Rt. 9 in Hoopeston. Go East on Rt. 9 approximately 5 miles. Farm on right. 10 milking cows.

INDIANA

President : Lee Riggs, 1161 Volkman Rd., Evansville 47711, Phone (812)867-5035.

Vice-President: T. J. Franks, RR1, Box 66, Wawaka 46794. Phone (219)761-2681.

Reporting Treasurer: Jerry Miller, 5607 N-300W, Huntington 46750. Phone (219)356-5907.

Executive-Secretary: Wendy Metzger, RR 2, Box A202, Silver Lake 46982, Phone (219)982-8100.

1. **CIRCLE DRIVE FARMS**, Jerry, Linda, Jeff and Pam Miller, 5607 N-300W, Huntington 46750. Phone (219)356-5907. Farm located one mile north on U.S. 24 bypass on 300 W. 50 milking cows, TPE herd.

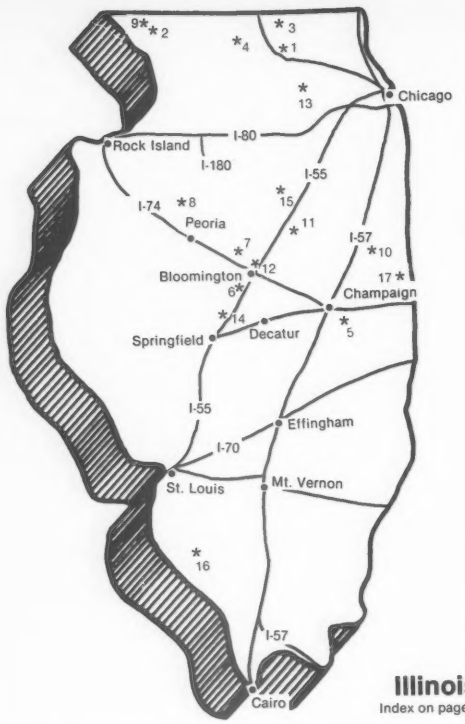

Illinois

Index on page 7

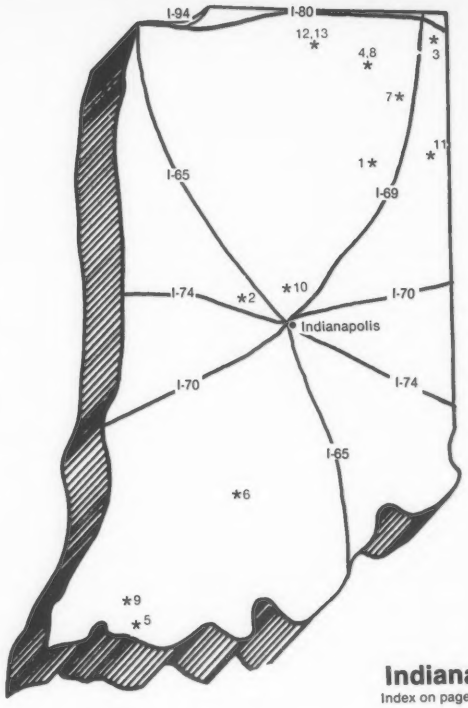

Indiana

Index on page 7

Iowa

Index on page 9

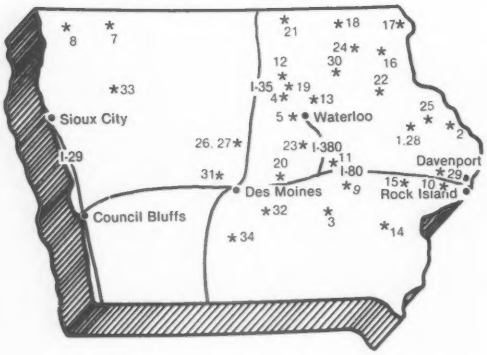

Kansas

Index on page 11

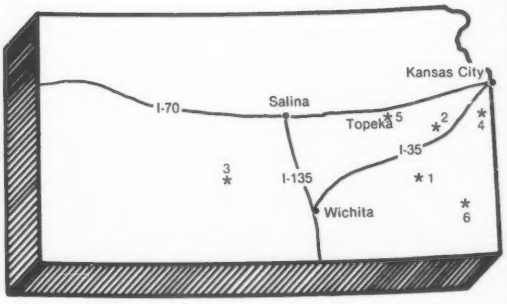

2. **CORNER GROVE FARMS INC.**, David Witham and Family, 2280 Elizaville Rd., Lebanon 46052. Phone (317)482-6409. Farm located 1-1/2 miles northeast of Lebanon on Elizaville Rd. 35 milking cows, TPE herd.

3. **DUTCH MILLS FARMS**, Keith A. Young. Rt. 1, Box 310 Pleasant Lake 46779. Phone (219)475-5752. Farm located 6 miles west of Angola, 4 miles south on RD 600 West. 50 milking cows.

4. **FRA HIB DAIRY**, Thomas J. and Sharon Franks. RR 1, Box 66, Wawaka 46794. Phone (219)761-2681. Farm located 3/4 mile south of Wawaka on 300 West. 63 milking cows, TPE herd.

5. **GREEN RIDGE FARM**, Lee M., Carol, Todd, Mark and Brian Riggs. 1161 Volkman Rd., Evansville 47711. Phone (812)867-5035. Farm located 1/4 mile south and 1/2 mile east of I-64 and US 41 interchange. 50 milking cows, TPE herd.

6. **LAMBRECHT'S GUERNSEY FARM**, Paul and Jerry Lambrecht and Families. RR 16, Box 18 and 20, Bedford 47421. Phone (812) 275-4059 or 279-2486. Farm located 5 miles east of Bedford on US 50, then south 1 mile and east 2 miles. 49 milking cows, TPE herd.

7. **RICHLAND FARMS**, Tim, David and James Haynes. 0511 CR 40, Garrett 46738. Phone (219)357-4624 or 357-3464. Farm located 20 miles north of Ft. Wayne, 2-1/2 miles west of Auburn on SR 8, one mile north on CR 40. 150 milking cows, TPE herd.

8. **RIVERWOOD FARMS**, Forrest and Janet Keefer, Lester and Coy Keefer. Rt. 1, Box 222A, Wawaka 46794. Phone (219)761-2852. Farm located one mile north of Wawaka to Rd. 800N, then 3/4-mile west. 50 milking cows, TPE herd.

9. **SUDONA FARM**, Donald, Suzanne and Ronnie Martin. RR 2, Box 26, Haubstadt 47639. Phone (812)768-6743. Farm located 20 miles north of Evansville at Junction of Hwy. 41 and SR 68. Go east on 68, then north on CR 350 one mile. Dairy on right. 50 milking cows, DHIR herd.

10. **THIS LL DO DAIRY FARM**, Bobby J. Hopkins and Sons (Steven and Ronnie). Rt. 3, Box 142, Sheridan 46069. Phone (317)896-2662. Farm located west of US 31 on SR 32 to Jolietville, turn north on W41 to 186th St., turn left, first farm. 35 milking cows.

11. **TRI-HAVEN FARM**, Richard L. Houser and Family. R 2, Bryant 47326. Phone (219)997-6707. Farm located from routes 18, 67 or 27 at Bryant; west on 18, 1 mile to Co Rd. 135, north to first house. 50 milking cows, TPE herd.

12. **VILLA CREST FARM**, Verl A. and Gretchen Weaver, Virgil C. and Mary Weaver. 24417 CR 32 W, Goshen 44417. Phone Verl (219)875-7512, Virgil 875-7033. Farm located 5 miles west of Goshen on CR 32, 1/2-mile between CR 13 and CR 11. 45 milking cows, TPE herd.

13. **YELLOW CREEK FARM**, Truman and Elnora Weaver and Sons. 25202 CR 36, Goshen 46526. Phone (219)875-5664. Farm located 6 miles west of Goshen, corner of County Roads 36 and 11. 55 milking cows, TPE herd.

IOWA

President: Gary Vos, Rt. 4, Newton 50208, Phone (515) 798-4491.
Vice-President: John Arnold, Rt. 2, Waverly 50677, Phone (319)352-3692.
Secretary-Treasurer: Vernon Winterhof, Rt. 1, Box 176, Aurelia 51005, Phone (712)434-5416.

1. **ANGIES ACRES**, Andrew Feldmann and Family. 25200 Dry Hollow Rd., Farley 52046. Phone (319)744-3204. Farm located 4 miles northeast of Farley, turn on first gravel road going east, keep right to second place. 60 milking cows.

2. **ARGONA FARM**, Ray and Joann Schumacher. Rt. 2, Zwingle 52079. Phone (319)686-4313. Farm located 1 mile south of Zwingle, old Hwy 61. 54 milking cows, DHI herd.

3. **AR-MAR GUERNSEY FARM**, Roger and Janet Stutzman and Family. Rt. 2, Wellman 52356. Phone (319)646-6734. Farm located 5 miles north of Wellman and 1 1/4 miles west on F 67. 30 milking cows, DHI herd.

4. **BEAVER CREEK FARM**, Dave, Pam, Matt, Dan and James Bolin. RR 2, Box 15, Clarksville 50619. Phone (319)278-4288. Farm located 2 miles east, 3/4 mile north and 1/2 mile east of Clarksville. 60 milking cows, TPE herd.

5. **CEDAR WAY GUERNSEY FARM**, John and Pam Arnold. Rt. 2, Waverly 50677. Phone (319)352-3692. Farm located 4-1/2 miles northwest of Waverly. 40 milking cows.

6. **CHANGING ACRES**, Delbert and Kathy Smith and Family. Rt. 3, Decorah 52101. Phone (319)735-5690. Farm located 12 miles north of Decorah on Hwy 52. 25 milking cows, DHI herd.

7. **CIRCLE F GUERNSEY FARM**, Delmar and Joyce Fodness and Family. Box 8305, Spirit Lake 51360. Phone (712)336-1885. Farm located 1 1/4 miles southeast of Spirit Lake. 70 milking cows.

8. **DYKSTRA DAIRY**, John, Donna and Jeff Dykstra. RR 1, Box 216, Hull 51239. Phone (712)439-1215. Farm located three miles north of Hull and 1/8 mile east. 45 milking cows, TPE herd.

9. **ECHO DELL FARM**, Calvin W., Judy, Tanna Joy and Meghan Marie Yoder. RR 2, Box S1, Kalona 52241. Phone (319)656-2372. Farm located 2 miles north on Hwy 2, then 3 miles west of Kalona. 50 milking cows, DHIR herd.

10. **EDANDALE GUERNSEY FARM**, Dale and Mary Schroeder and Family. Rt. 2, Box 29, Bluegrass 52726. Phone (319)381-3782. Farm located 2 miles northwest of Bluegrass. 60 milking cows, DHI herd.

11. **ELJO FARM**, Eldon and Joann Moss Family. 1837 Dubuque Rd., Iowa City 52240. Phone (319)351-7323. Just off Hwy. 1 near exit 246 on I-80, Iowa City side. 65 milking cows, TPE herd.

12. **GOLDEN CYCLONE GUERNSEYS**, W. Richard Brase, Rt. 1, Box 62, Plainfield 50666. Phone (319)276-4750. Farm located 6 miles east of Plainfield on Hwy 188 and 3/4 mile north. 35 milking cows.

13. **GOLDENROSE GUERNSEY FARM**, Kenneth and Gary Heinemann. RR 1, Readlyn, 50668. Phone (319)279-3627 or 279-3613. Farm located blacktop east of Readlyn, 1 mile east, 3/4 mile north. 44 milking cows, TPE herd.

14. **IDLE NE'ER FARM**, Mr. and Mrs. Donald Sywassink and Family, Steve Sywassink, herdsman. Rt. 1, Box 240, Letts 52754. Phone (319)729-4921. Farm located 1-1/2 miles west of Grandview on Hwy 92. 60 milking cows, TPE herd.

Kentucky

Index on page 11

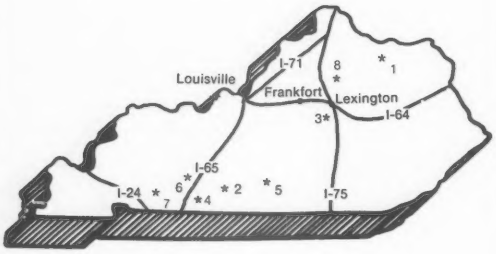

Louisiana

Index on page 13

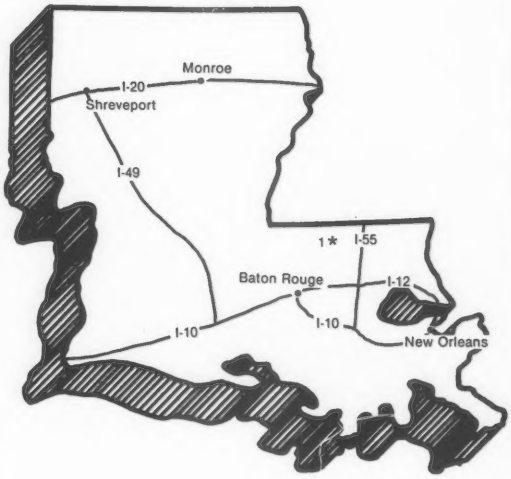

Maine

Index on page 13

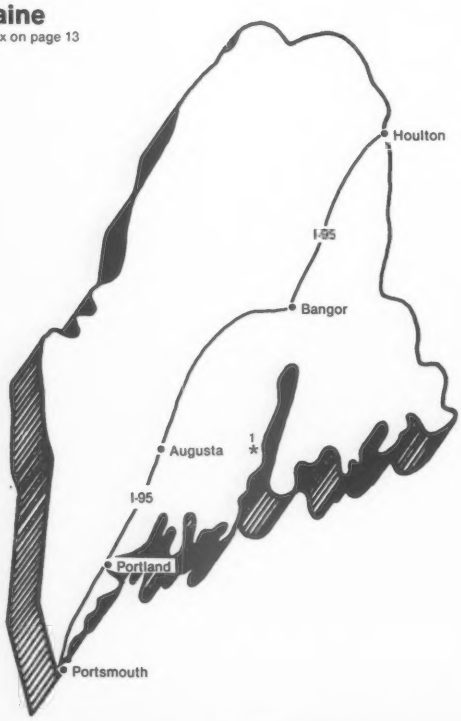

Maryland

Index on page 13

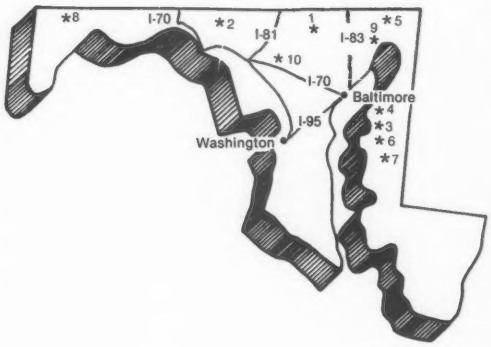

15. **KENVER HILL FARM,** Kenneth and Veronna Sorgenfrey and Family. 23927 5th Ave., Box 215, Stockton 52769. Phone (319)785-6217. Farm located 1/2 mile north off Stockton Interchange I-80, left 1-1/2 miles then right to second farm. 34 milking cows, OS herd.

16. **LUDLOW ACRES**, Kenneth and Debbie Winke and Family. Rt. 1, Box 92, Waukon 52172. Phone (319)568-4670. Farm located 8 miles southwest of Waukon, 1 mile south on Hwy 51, 1/4 mile east. 30 milking cows, DHI herd.

17. **OAK DELL FARM**, Alan and Lori Heitman. RR 1, Box 180, New Albin 52160. Phone (319)544-4312. Farm located 6 miles west of New Albin, then 2 miles south on gravel. 45 milking cows, TPE herd.

18. **OAK KNOB GUERNSEY FARM**, Craig, Gladie, John and Lola Church and Family. Rt. 1, Box 195, Cresco 52136. Phone (319)547-4871. Farm located 8 miles northeast of Cresco. 50 milking cows.

19. **PLAINVIEW II GUERNSEYS**, Darrell and Etta Robinson and Family. Rt. 1, Box 212, Plainfield 50666. Phone (319)276-3407. Farm located 4 miles south and 1/4-mile east from Plainfield, first place. 35 registered cows, DHI herd.

20. **PLEASANT VALLEY FARM**, Gary Vos and Family. Rt. 4, Box 158, Newton 50208. Phone (515)798-4491. Farm located 2 miles south of I-80, Kellogg-Sully Exit 173. 75 milking cows, DHI herd.

21. **RO-JON GUERNSEY FARM**, Roger and Kristine Richardson and Family. Rt. 2, McIntire 50455. Phone (515)985-2462. Farm located 3/4 mile north of McIntire on west side of road, first farm. 25 milking cows.

22. **ROLLING PRAIRIE GUERNSEYS**, Dan Walther and Arlyn Hempeler. Rt. 1, Box 127, Garnavillo 52049. Phone (319)964-2552. Farm located north of Garnavillo, 4-1/2 miles on Hwy 52, 1/2 mile east on gravel. 125 milking cows.

23. **ROSELORN FARM GUERNSEYS**, Richard F. Hopper. Rt. 2, Box 180, Toledo 52342. Phone (515)484-2576. 4-1/2 miles northeast of Toledo. 45 milking cows, DHI herd.

24. **SHETEK PRAIRIE FARM**, Richard and Linda Drackley. RR 4, Box 188B, Decorah 52101. Phone (319)382-4758. Farm located 6-1/2 miles north of Decorah on Middle Hesper Rd. 40 milking cows.

25. **SOUTH LANE FARM**, William A. Graf and Neyen Brothers. Rt. 1, Box 129, Epworth 52045. Phone (319)744-3444. Farm located north Epworth 5 miles, west 1/4 mile south at farm sign. 40 milking cows, DHI herd.

26. **SUNESLOPE FARM**, Allan Bentley and Family. RFD 3, Ames 50010. Phone (515)292-1606. Farm located 7-1/2 miles north of Slater on Rt. 38 or 2-1/2 miles south of Lincoln Way on South Dakota Ave. 30-35 milking cows, TPE herd.

27. **SUNNYDALE GUERNSEYS**, Randy and Teri Weiss. RR 3, Ames 50010. Phone (515)292-8869. Farm located 2-1/2 miles south of Lincoln Way on South Dakota Avenue. 25 milking cows, TPE herd.

28. **SUNNY VALLEY FARM**, Ambrose Pins and Family. Rt. 1, Box 246, Farley 52046. Phone (319)744-3759. Farm located 5-1/2 miles NE of Farley. 59 milking cows, DHI herd.

29. **WAPSI ACRES GUERNSEYS**, Jim, Carole and Todd Larssen. 30660 137th Ave., Long Grove 52756. Phone (319)285-8079. Farm located 5 miles northwest of Long Grove. 65 milking cows, DHIR herd.

30. **WHISPERING PINES REGISTERED GUERNSEYS**, Jeff Polfer and Karla Brink. Rt. 2, Box 190, Postville 52162. Phone (319)864-3272. Farm located 8 miles north of Postville on Hwy 51, then east 1 mile. 55 milking cows, DHI herd.

31. **WILLOW CREEK FARM**, Mr. and Mr. Harvey Moeckley, Mr. and Mrs. Maurice Moeckley and Families. Rt. 1, Polk City 50226. Phone (515)964-3751 or Farm 984-6408. Farm located 3 miles north of Ankeny and 3 miles west. 40 milking cows, DHI herd.

32. **WING ACRES**, Loren, Walter and Darrell Wing. Rt. 1, Box 44, Colfax 50054. Phone (515)674-3815 or 674-3986 or 674-3229. Farm located Colfax Exit, 3 miles north, 3 miles west and 1/2 mile south. 108 milking cows, TPE herd.

33. **WINTERHOF GUERNSEYS**, Vernon, Suzanne, Jenece Winterhof and Mark and Jeanette Hinkeldey. Rt. 1, Box 176, Aurelia 51005. Phone (712) 434-5416. Farm located 2 miles east, 6 miles south of Aurelia. 20 milking cows.

34. **WOODRUFF GUERNSEY FARM**, Duane Woodruff and Family. 926 160th Avenue, Indianola 50125. Phone (515)961-4045. Farm located 4-1/2 miles northeast of Indianola. 40 milking cows.

KANSAS

President: Frank McCready, Rt. 1, Bennington 67422, Phone (913) 488-3414.
Vice-President: Nancy Sack, Rt. 3, Baldwin 66006, Phone (913) 842-7094.
Secretary: Nancy Hjetland, 2030 Simms, Topeka 66604, Phone (913) 273-0479.

1. **ATLASTA FARM**, John, Donna and Rob Salava. Rt. 1, Box 147, Leroy 66857. Phone (316)964-2615. Farm located 4 miles north, 1 3/4 miles east of Leroy. 35 milking cows, TPE herd.

2. **BOEHLE GUERNSEY FARM**, Jim and Nancy Sack and Family. Rt. 3, Baldwin City 66006. Phone (913)842-7094. Farm located Lawrence 59 and 10 junction, 4 miles south on Hwy 59, east on #458 4-1/2 miles 40 milking cows, TPE herd.

3. **KINGSTREE FARM**, Kenneth and Judy King. RR 4, Box 325, Hutchinson 67501. Phone (316)663-1470. Farm located from Hwys 50 and 61 at Hutchinson, 4 miles east and 3 miles south. 50 milking cows, TPE herd.

4. **MOZIER FARM**, Dr. John O. Mozier and Family. 10175 W. 159th St., Stanley 66221. Phone Home (913)897-3496 or Office268-2518. Farm located south edge of Overland Park.

5. **PURE GOLD GUERNSEYS**, Nancy, Scott and Heather Hjetland. 2030 Sims, Topeka 66604. Phone (913)273-0479. Cattle housed at Kingstree and Harmony Guernsey farms.

6. **WINN GUERNSEYS**, A. J. Winn. RR 1, LaHarpe 66751. Phone (316)496-2559. Steve Winn, Rt. 1, Moran 66755. Farm located at US 54 and KS Hwy. 59, three miles north and 2-1/2 miles west. 45 milking cows, DHI herd.

KENTUCKY

President: Barney Hornback, 707 Sunrise Lane, Elizabethtown 42701.
Vice President: Larry Peyton, 943 Unity Road, Harrodsburg 40330.
Secretary: Patty Holbert, 150 Kennedy

Massachusetts

Index on page 13

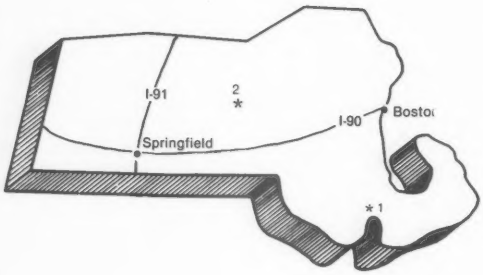

Michigan

Index on page 15

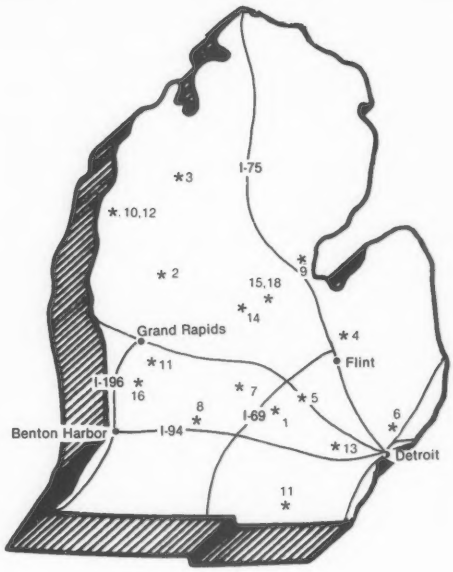

Minnesota

Index on page 15

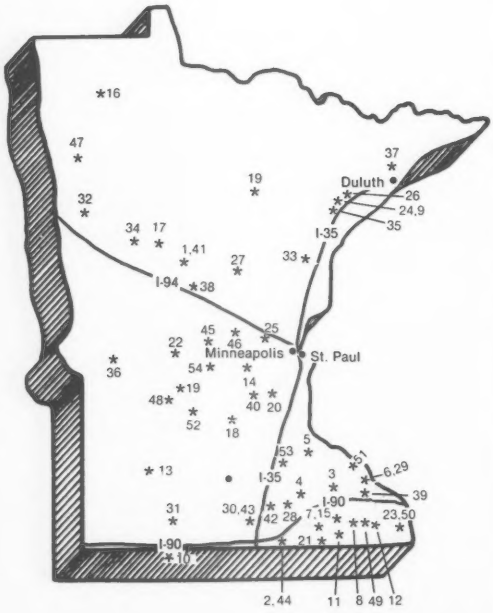

Mississippi

Index on page 17

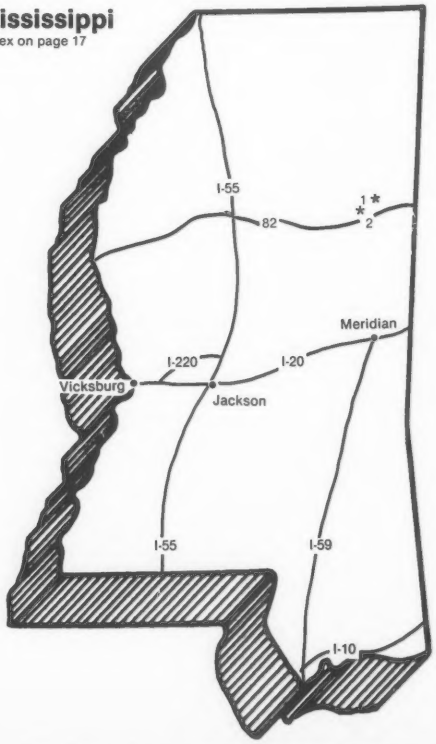

Treasurer: Harry Terhune, Rt. 8, U.S. Hwy. 127 N, Harrodsburg.

1. **4-A's ACRES.** Wendell T. and Maye, Jonathan and Josef Applegate. Rt. 1, Box 396, Tollesboro 41189. Phone (606)798-6441. Farm located on Hwy. 57, 1/2-mile north from Tollesboro off KY 10. 28 milking cows, DHIR herd.

2. **BRANSTETTER'S DAIRY**, Fowler, Katie, Emily, Andrea and Kevin Branstetter. Box 221, Edmonton 42129. Phone (502)432-7112 or 432-5184. Farm located 2 miles southwest of Edmonton on 861, 3 miles off the interstate. 30 milking cows, TPE herd.

3. **CEDAR GROVE FARM**, Tom, Linda, Glenn, Steve and Michael Smith. 1135 Watts Mill Rd., Nicholasville 40356. Phone (606)885-4216.

4. **FISHER, FOLLIS**, 6813 Old Glasgow Rd., Scottsville 42164. Phone (502)622-5282.

5. **GOSSER GUERNSEYS**, Wayne Gosser. R 4, Box 232, Russell Springs 42642. Phone (502)866-5691. Farm located seven miles east of Russell Springs on Hwy. 910. 50 milking cows, TPE herd.

6. **PENDELTON GUERNSEYS**, Joe, Kenneth and Matt Pendelton. 1048 Peachtree Lane, Bowling Green 42101. Phone (502)842-3850. Farm located one mile south of US 231 I-65 exit. 60 milking cows.

7. **PENNYRILE GUERNSEY FARM**, Melvin and Elmer Hochstetler. 5840 Russellville Rd., Alensville 42204. Phone (502)483-2900. Farm located 18 miles south of Russellville on US 79 or 4 miles north of TN state line. 50 milking cows, TPE herd.

8. **WAMPANOAG FARM**, James and Randall Cloe. Rt. 2, Berry 41003. Phone (606)234-1794. Farm located from I-75, east Hwy. 36, three miles from Cordova. 50 milking cows, DHI herd.

LOUISIANA

President: Ballard K. Bennett, P.O. Box 877, Innis 70747. Phone (504)492-2703.

Vice-President: David Lockwood, Rt.2, 154-A, Greensburg 70441. Phone (504)222-6413.

Secretary: Rick A. Baron, 2288 Gourrier Ave., Baton Rouge 70808. Phone (504)388-3292.

Treasurer: Mrs. Gilbert Mills, Rt. 1, Box 260, Zachary 70791. Phone (504)654-2435.

1. **CRESCENT HILL FARM**, H. D. and David Lockwood. Rt. 2, Box 154-A, Greensburg 70441. Phone (504)222-6989 or 222-6412. Farm located 5 miles west of Greensburg, 2 miles on Hwy 1043. 100 milking cows, DHI herd.

MAINE

President: Wayne Schofield, Lord Rd., Box 845, Thorndike 04986.

Vice-President: Kellie Littlefield, Rt. 3, Box 343, Belfast 04915.

Secretary: Thalia Berends, Oaklands Farm, Box 240, Gardiner 04345.

1. **WABANAKI GUERNSEYS**, Mrs. Lois Whitcomb. Springdale Farm, R 2, Box 600, Belfast 04915. Phone (207)342-5446. Farm located five miles northwest of Belfast off R 137, right turn. 18 milking cows, TPE herd.

MARYLAND

President: Howard C. Fleming, Burnt Mills Farm, Rt. 4, Box 538, Hollywood 20636, Phone (301)475-3440.

Vice-President: Richard E. Cook, Edick Farm, RD 1, Box 177, Kennedyville 21645, Phone (301)928-3290.

Secretary: Kim Cassel, Dairy Science, Jull Hall, University of Maryland, College Park 20740. Phone (301)454-3932.

Treasurer: G. Edgar Hawker Jr., Three Brooks Farm, Hawker Road, Frederick 21701, Phone (301)663-1478.

1. **ANOVADALE ACRES**, Paul E. and Ruth E. Spurrier. 10102 B. Green Valley Rd., Union Bridge 21791. Phone (301)898-9353. Farm located 1-1/2 miles north of Libertytown on Rt. 75. 70 milking cows.

2. **CROWN STONE FARM**, John B. and William S. Schnebly. Rt. 1, Box 334-335, Clear Spring 21722. Phone Bill (301)842-2583 or John 842-2629. Farm located five miles west of Cearfoss on Rt. 494. 70 milking cows, TPE herd.

3. **DIX-LEE FARM**, S. Keith and Lee H. Dixon. Rt. 5, Box 183, Chestertown 21620. Phone (301)778-1393. Farm located from Chestertown, go east on 291, approximately 4.5 miles, turn left on Old Morgnee Rd., first farm on right. 15 milking cows, TPE herd.

4. **DOGWOOD LANE FARM**, John H. Sr., Polly and John H. Myers Jr., Box 318, Worton 21678. Phone (301)778-3657 or John Jr. 778-3635 From Chestertown, 213N to 297W, cross 298, 1-1/2 miles, turn left on St. James Smithville Rd., first farm on right. 42 milking cows, TPE herd.

5. **GUERNLAND FARM**, Kenneth and Charles England, 1072 England Creamery Rd., Rising Sun 21911. Phone (301)658-4629. From Rising Sun, go 1.5 miles south on Calvert Rd., turn onto England Creamery Rd., farm on right.

6. **HOPESTEAD-PEMBERTON**, The William Messix Family. Box 154, Queen Anne 21657. Farm located 2-1/2 miles west of Queen Anne on Rt. 404. 30 milking cows, TPE herd.

7. **LEVEL SQUARE ASSOCIATES**, James R. Spies Sr., Rt. 1, Box 102; James Jr., Rt. 1, Box 101 Henderson 21640. Phone James Sr. (301)758-0792 or James Jr. 758-1669. From 301 take 304E approximately 12 miles, turn left on Brighton Rd., third farm on right.

8. **MAR-SHIRL GUERNSEYS**, Marvin and Shirley Kinsinger. Rt. 2, Box 29, Grantsville 21536. Phone (301)895-5894. Farm located two miles east of Grantsville on old Rt. 40. 33 milking cows, DHI herd.

9. **MT. ARARAT FARMS**, Frank D. Brown Jr., owner; Nevin Kratz, farm manager. 155 Mt Ararat Farms Rd., Port Deposit 21904. Phone (301)378-4144. From Port Deposit, go south on 222, farm approximately one mile on left. 115 milking cows, TPE herd.

10. **THREE BROOKS FARM**, G. Edgar and David E. Hawker. 4722 Hawker Rd., Frederick 21701. Phone (301)662-3048. Farm located, Rt. 340, exit Mt. Zion Rd. on Elmer Derr, left on farm lane before crossing bridge over Rt. 15. 85 milking cows, DHI herd.

MASSACHUSETTS

President: Joanne Goodfield, Barre Rd., Hardwick 01037. Phone (413)477-8595.

Vice-President: Carrie Nell Chickering-Sears, Indian Acres Farm, S. Mill River Rd., S. Deerfield 01373.

Secretary: Janet Jordan, Muschopauge Rd., Rutland 01543. Phone (617)886-4259.

Treasurer: Andrew Warner, Box 455, Crocket Circle, Hopedale 01747

1. **GREAT HILL DAIRY INC.**, Timothy Stone, Delano Rd., Marion 02738. Phone (508)748-2208. Farm located 50 miles south of Boston, 35 miles east of Providence. 30 milking cows, TPE herd.

Missouri

Index on page 17

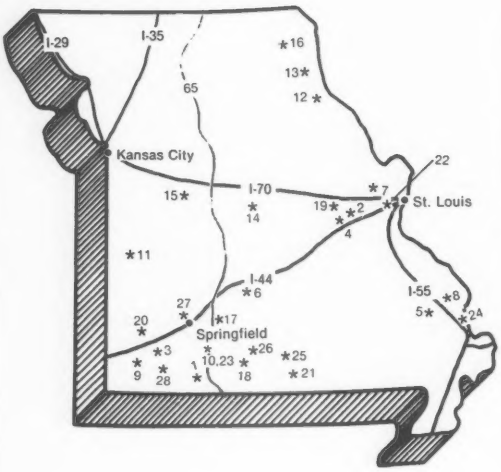

Nebraska

Index on page 18

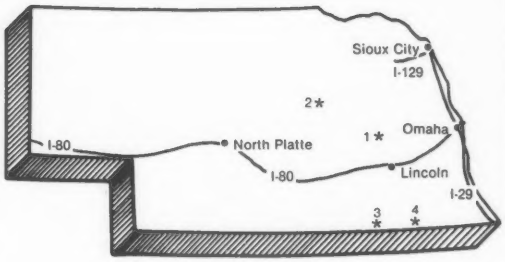

New Hampshire

Index on page 19

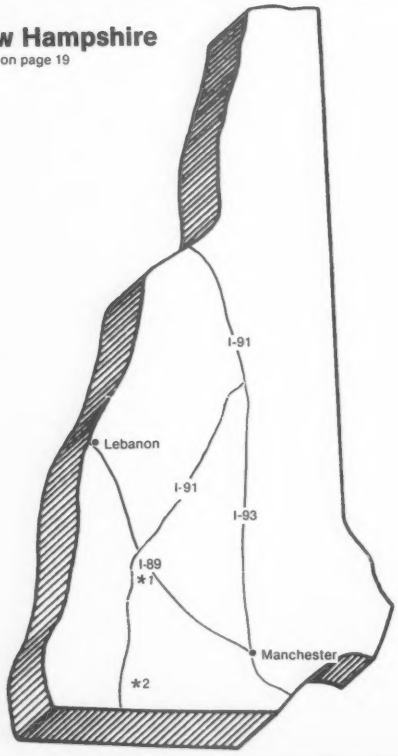

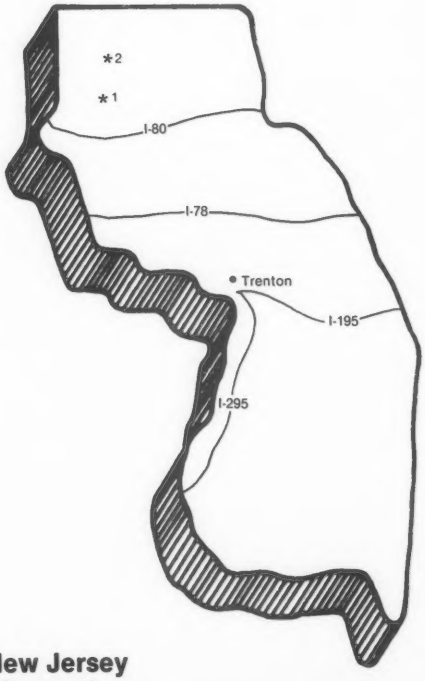

New Jersey

Index on page 19

2. **GUERNSEY DELL FARM**, Robert and Joanne and William Goodfield. Barre Rd., Hardwick 01037. Phone (413)477-8595. Farm located 1/4 mile east from center of Hardwick on Rt. 32. 90 milking cows, DHI herd.

MICHIGAN

President: James A. Fish, Hickory Corners 49060, Phone (616) 671-5400.
Vice-President: Steve Kirklin, 8792 E. ML Ave., Kalamazoo 49001, Phone (616)345-3654.
Secretary: Marlene Eisele, 7045 N. Fowlerville Rd., Fowlerville 48836.
Treasurer: Warren Watson, Hemlock 48626. Phone (517)642-5537.
Administrative Secretary: Shirley Wright, 10540 Gratiot Rd., Saginaw 48603, Phone (517)781-2967

1. **ACRES OF DEFOREST**, Lynn DeForest, 1740 Kirby Rd., Leslie 49251. Phone (517)589-8721. 22 milking cows, DHIR herd.

2. **BLACK CREEK FARM**, Reginald and Winnie Westenfelder and Mike and Betty Philpott. 5635 W. 8th St., Fremont 49412. Phone (616)924-3596. Farm located 5 miles north of Fremont on Stone Rd., 3/4 mile east on 8th St. 25 milking cows.

3. **CAR CHAR GUERNSEYS**, Carl and John Rydquist. 9897 S. 43 Rd., Cadillac 49601. Phone (616)775-5030. Farm located 3 miles south of Cadillac, Corner M-115 and South 43 Rd. 50 milking cows, DHI herd.

4. **ELMWOOD FARM**, Walt Frahm and Sons. 12850 Bradley Rd., Frankenmuth 48734. Phone (517)652-6615. Farm located 4 miles north and 2 miles east of Frankenmuth.

5. **FYRCIAK FARMS**, George, Nona, Rick, Dawn and Hope Fyrciak. 7075 Owosso Road, Fowlerville 48836. Phone (517)223-8519. Farm located at 6945 Owosso Rd., downtown Fowlerville. From stoplight, two miles east on Grand River, three miles north on Owosso Rd. Farm on left side of road, nearest crossroad, Chase Lake Rd. 30 milking cows, TPE herd.

6. **HARTWAYS FARM**, Kenneth, Nelson and Marty Hartway. 62540 Haven Ridge, Richmond 48062. Phone Nelson (313)749-3883, Ken 749-5830. Farm located 2 miles west 32M Rd., 3 miles south on Haven Ridge. 60 milking cows, TPE herd.

7. **IVY LANE FARM**, Jonnie and Barbara Morris. 11804 W. Vermontville Hwy., Vermontville 49096. Phone (517)726-0073. Farm located 3 miles west of Vermontville on Vermontville Hwy. 35 milking cows

8. **LOCKSHORE FARM**, James, Alice, Tamie, Jim Jr., and Susan Fish. 8123 Bendere Rd., Hickory Corners 49060. Phone (616)671-5400. Farm located 3-1/2 miles north of Richland on Lockshore Rd. 60 milking cows, TPE herd.

9. **MAPLE ACRES FARM**, Pavelka Brothers, Michael, Andrew and Tom. 3896 Deep River Rd., Standish 48658. Phone (517)846-9210. Farm located 1 mile west, 3/4 mile south of Standish or two miles east and 3/4 miles south of I-75 and M61. 32 milking cows.

10. **MAPLE WOOD FARM**, Ronald M. and Neva E. Wood. 820 E. Wilson Rd., Scottville 49454. Phone (616)757-2270. Farm located 2-1/2 miles south and 1 mile east of Scottville. 65 milking cows.

11. **PEB-L-BROOK FARMS**, The Doug Sanborn Family. 12173 Teachout, Rt. 1, Manitou Beach 49253. Phone (517)467-7102. Farm located 2 miles west and 1 mile south from Onsted. 60 milking cows.

12. **PINE HAVEN GUERNSEY FARM**, Robert J. Thurow and Sons. 819 West Chauvez Rd., Scottville 49454. Phone (616)757-3430. Farm located 3-1/2 miles south and 1 mile west of Scottville. 50 milking cows, DHI herd.

13. **RULEA FARMS**, Albert, Madonna, David, Lori and Brian Ruhlig. 11591 Colby Rd., Dexter 48130. Phone Albert (313)426-4912 or David 426-4345. Farm located 5 miles northwest of Dexter. 60 milking cows. OS herd.

14. **SLAVIK FARMS**, David and James Slavik and Families. 8379 S. Crapo Rd., Ashley 48806. Phone (517)838-2326. Farm located 2-1/2 miles west of Ashley, 1/2 mile south of M57 on Crapo Rd. 60 milking cows, DHI herd.

15. **SUN-DALE FARM**, Gordon and Lynne Turner. 4135 S. Hemlock Rd., Hemlock 48626. Phone (517)642-5443. Farm located 3-1/2 miles south of Hemlock to yellow barn. 35 milking cows, TPE herd.

16. **VANDALE FARMS INC.**, Hollis and Scott VanderKolk. 3276 142nd Ave., Burnips 49323. Phone (616)896-9890. Farm located 1 1/4 miles west of Burnips. 120 milking cows.

17. **WALNUT MANOR FARMS**, Steve and Dale Kirklin. 8792 East M L Ave., Kalamazoo 49001. Phone (616)345-3654. Farm located off I-94 exit 85, turn south at first four-corner intersection, west 2 miles. 110 milking cows, TPE herd.

18. **WATSON FARMS**, Warren Watson, 1445 Watson Rd., Hemlock 48626. Phone (517)642-5537. Edwin Watson. 1336 Watson Rd., Hemlock, 48626. Phone (517)642-2442. Farm located 1/2 mile east and 1 mile south of Hemlock. 50 milking cows, TPE herd.

19. **WAY LENE ACRES**, Wayne, Arlene and Howard DeForest. 6709 E. Joy Rd, Ann Arbor 48105. Phone (313)663-3700. Take U.S. 23 to Plymouth Rd., east to Dixboro, north to E. Joy Rd., 1 1/4 miles east. 30 milking cows, DHI herd.

MINNESOTA

President: Wesley Tennis, Rt. 3, Box 35, Hayward 56043, Phone (507)256-4256.
Vice-President: Ron Heins, Rt. 2, Box 83, Eyota 55934, Phone (501)545-2351.
Secretary: LuElla Fuchs, Route 1, Nerstrand 55053, Phone (507)334-8879.

1. **ABRAHAMSON, DAVID**, Rt. 3, Box 128, Browerville 56438. Phone (612)594-6106. Farm located 10 miles east of Browerville on Todd CR 14 or 9 miles west of Randall on CR 14. 37 milking cows, DHI herd.

2. **ALCHRIST FARM**, Phil, Edie and Wes Tennis. Rt. 3, Box 35, Hayward 56043. Phone (507)256-4256. Farm located one mile east and one mile north from Hwy. 26 and I-90, Hayward exit. 50 milking cows, TPE herd.

3. **AMBE RAE GUERNSEYS**, Ron and Michelle Heins. Rt. 2, Box 83, Eyota 55934. Phone (507)545-2351. Farm located 10 miles east of Rochester on US 14, 1-1/2 miles north on MN 42. 66 milking cows, TPE herd.

4. **ANK LA FARM GUERNSEYS**, Anker E. and La Vonne Miller and Family. Rt. 2, Box 200, Kasson 55944. Phone (507)634-7817. Farm located 2 miles west of Kasson on Hwy 14, 4-1/2 miles south on County 9. 30 milking cows, DHI herd.

5. **BOULDER CREEK FARM**, Walter R. and Michael W. Fuchs. 10513 170th St. E., Nerstrand 55053. Phone (507)334-8879. Farm located 1 mile west of Nerstrand. 38 milking cows, TPE herd.

6. **BREEZY POINT FARM**, Ben and Doris Laska. Rt. 3, Box 294, Winona 55987. Phone (507)454-1305. Richard and Carol Laska. Rt. 3, Box 209B. Phone (507)452-1121. Farm located 6 miles southeast of Winona on Twp Rd. 23, left on Twp. Rd. 2J, 1 mile. 64 milking cows, TPE herd.

7. **BURNAP FARM**, Jim and Carolyn Burnap. Route 2, Box 118, Chatfield 55923. Phone (507)867-4028. Farm located four miles west on SR 30 of Chatfield, North on CR 7, West on CR 129 two miles, take dead end road back to farm. 40 milking cows, DHI herd.

8. **CHESTNUT ROW FARM**, L. Dennis Berland. Box 141, Rt. 2, Peterson 55962. Phone (507)875-2440. Farm located 20 miles east of Rochester on Hwy 52 from Chatfield Hwy 30 east 19 miles, 1 mile north. 32 milking cows, DHI herd.

9. **CLOVER GLEN FARMS**, Glenn and Debbie Johnson. 823 North Carlton Street, Barnum 55707. Phone (218)389-6127. Farm located west off I-35 exit for one mile, turn right on Carlton St., to end of road. 40 milking cows, TPE herd.

10. **CROSS LEA GUERNSEYS**, Gene, Ione and Stephen Cross. Rt. 1, Box 92, Sherburn 56171. Phone (507)695-2923. Farm located 2 miles west, 3 miles south and 2/3 mile west of Sherburn. 60 milking cows, TPE herd.

11. **CROWN HILL FARM**, Sanford Staupe and Family. RR 2, Box 98, Preston 55965. Phone (507)765-2217. Farm located 1/2 mile south of Preston on CR 12. 40 milking cows, TPE herd.

12. **DALEY CREEK FARM**, Elvin, Gordon and Dennis Paulson. Rt. 1, Box 245, Houston 55943. Phone (507)864-7198. Farm located 6 miles west of Houston on US Hwy 16. 35 milking cows, TPE herd.

13. **DALLENBACH GUERNSEY FARM**, Walter and Dawn Dallenbach. RR 2, Box 86, Morgan 56766. Phone (507)249-3975. Farm located three miles north, 1/2 mile east. 30 milking cows.

14. **EDGEWATER MEADOWS GUERNSEY FARM**, Tom and Jody Luebke. 5385 CR 123, Mayer 55360. Phone (612)657-2149. Farm located north on Hwy. 25, left on Hwy. 7, right on Carver Co. 123, first farm on right. 25 milking cows, TPE herd.

15. **EISIES GUERNSEYS**, Gary and Sue Eisenman and Sons. Rt. 1, Box 164, Chatfield 55923. Phone (507)867-4233. Farm located 5 miles west of Chatfield on Hwy 30, south 1 mile. 75 milking cows, DHI herd.

16. **ERICKSONS GUERNSEY FARM**, Earl and Joyce Erickson. Rt. 1, Viking 56760. Phone (218)523-3431. Farm located 15 miles east of Warren, on Hwy 1 or 15 miles west of Thief River Falls on Hwy 1. 30 milking cows, DHI herd.

17. **ERNEL FARM**, Ervin and Nelda Schlichting. Rt. 1, Box 196, Bertha 56437. Phone (218)924-2733. Farm located 6 miles east and 1/2 mile north of Bertha. 28 milking cows, TPE herd.

18. **EVERGREEN FARM**, Gordon, Bernice and Michelle Barlau. 13770 122nd St., Norwood 55368. Phone (612)467-2984. Farm located 1-1/2 miles east of Norwood on Hwy 212, 1 mile north Salem Ave., 3/4 mile east on 122nd St., first farm on left. 40 milking cows, TPE herd.

19. **FLOR-VICK FARM**, Victor Klaustermeier and Sons. R 1, Box 43, Lester Prairie 55354. Phone (612)395-2479. Farm located four miles northwest of Lester Prairie. 35 milking cows, TPE herd.

20. **FREDELLA GUERNSEY FARM**, Steve, Carol, Heather, Kristen and Megan Molnau. 495 Pioneer Trail, Chaska 55318. Phone (612)448-3513. Farm located 3 miles north of Chaska on Hwy 41, 1/2 mile east on Pioneer Trail. 55 milking cows, TPE herd.

21. **GEE AND EEE GUERNSEY FARM**, Giff Sparks. Rt. Box 106, Sargeant 55973. Phone (507)584-2277. Farm located 2-1/2 miles east of Sargeant, then 1 1/2 mile north. 47 milking cows.

22. **GETZKOW GUERNSEY FARM**, Fred and Jim Getzkow and Family. Rt. 1, Eden Valley 55329. Phone (612)453-2665. Farm located 1-1/2 miles north of Eden Valley on Hwy 22, then enter farm west at sign. 75 milking cows, DHI herd.

23. **GOLDEN WHEY**, Paul and Rhonda Myhre and Sons. Route 3, Box 205, Caledonia 55921. Phone (507)724-5123. Farm located five miles north of Caledonia on SR 44, farm on left. 50 milking cows, DHI herd.

24. **GREENHILL FARM**, Kenneth H. and Joyce L. Olsen and Family. 278 Littleroad, Barnum 55707. Phone (218)389-6526. Farm located 2 miles west of Branum. 50 milking cows, DHI herd.

25. **GREEN WAVES GUERNSEYS**, Walter Berning and Sons Inc. N 756 80th St. N.E., Albertville 55301. Phone (612)497-2483. Farm located 2 miles north of I-94 on CR 19 and 3/4 mile east on 80th St. N.E. 50 milking cows, TPE herd.

26. **GUSTAFSON GUERNSEY FARM**, Clarence, Frances, Roger, Susan, Rachel and Scott Gustafson. Rt. 2, Box 99, Mahtowa 55762. Phone home (218)389-6379 or barn 389-6249. Farm located 4 miles north of Mahtowa at 1861 Bob Lake Rd. 52 milking cows, DHI herd.

27. **HARELCO GUERNSEY FARM**, Harry and Ellen McDonald. Rt. 5, Pierz 56364. Phone (612)468-6755. Farm located 8 miles east of Pierz on Hwy 39, 3/4 mile south. 40 milking cows.

28. **HAVANA HEIGHTS FARM**, Bruce Larson and Family. Rt. 1, Box 116, Claremont 55924. Phone (507)528-2383. Farm located 3 miles northwest of Claremont. 80 milking cows, TPE herd.

29. **HILLDALE FARM**, Earl Wachholz. Rt. 1, Box 122, Winona 55987. Phone (507)523-3437. Farm located 5 miles northeast of Lewiston on CR 25. 49 milking cows, TPE herd.

30. **JUL DAN GUERNSEYS**, Dan and Julie Enzenauer, Rt. 1, Box 145, Ellendale 56026. Phone (507)455-3361. Farm located 4 miles north and 1 mile west of Ellendale. 40 milking cows.

31. **KBOSS GUERNSEY FARM**, Oren V. and Steven Flohrs. RR 1, Box 246, Ormsby 56162. Phone (507)639-3134 or 639-3071. Farm located 2 miles south of Ormsby and 2 miles east. 80 milking cows, DHI herd.

32. **KIMM'S GUERNSEYS**, Frank and Brian Kimm. Rt. 2, Box 390, Pelican Rapids, 56572. Phone Frank (218)863-5627 or Brian 863-4211. Farm located 1/4 mile north of MN 34 on Clax-Ottertail county line. 65 milking cows, TPE herd.

33. **KNIFE LAKE GUERNSEY FARM**, Barton, June, Neill and Helen Heitke. Rt. 3, Mora 55051. Phone (612)679-4694 or 679-2399. Farm located 7 miles north of Mora. 65 milking cows, TPE herd.

34. **KNOBBY KNOLL GUERNSEYS**, Harry and Lorraine Riedel and Family. Rt. 1, Box 133, Parkers Prairie 56361. Phone (218)338-2935. Farm located 4 miles north of Parkers Prairie on MN 29 and 2-1/2 miles east on Ottertail Co. 136. 50 milking cows, TPE herd.

35. **LATTAU GOLDEN GUERNSEY DAIRY**, Royce and Cathy Lattau. 390 County 135., Moose Lake 55767. Phone (218)485-4009. Farm located north on 35W to Echo Lake Rd., go east 3 miles to T, turn left, first farm on right. 45 milking cows, TPE herd.

36. **LEN MAR FARMS**, Leonard Voorhees and Sons. Rt. 1, Box 42, Danvers 56231. Phone Leonard (612)567-2134, Kevin 567-2255, Craig 567-2233. Farm located 8 miles south of Benson on Hwy 29, turn right on CR 6 for 6 miles then turn right 1-1/2 miles. 60 milking cows, TPE herd.

37. **LINDAHL GUERNSEYS**, Alan Meinershagen. 3049 Lindahl Rd., Duluth 55810. Phone (218)628-1203. Farm located off of I-35 at Midway Rd. north 2 miles, east 1 mile, north 1/2 mile. 35 milking cows, TPE herd.

38. **LOCH FARM**, Dennis and Pam Loch. 19279 CR 54, Albany 56307. Phone (612)845-4133. Farm located 3-1/2 miles west of Avon or 3-1/2 miles east of Albany on service road off I-94. 39 milking cows, TPE herd.

39. **MAPLE LEAF FARM**, Russell, J. Duane, Dennis and Doug Wirt. Rt. 1, Box 45, Lewiston 55952. Phone (507)523-3723. Farm located 2-1/2 miles southeast of Lewiston on County 25. 130 milking cows, TPE herd.

40. **MOLNAU GUERNSEY FARM**, Dale, Martha, Nicole, Jessie and Brittany Molnau. 13950 CR 53, Cologne 55322. Phone (612)466-5993. Farm located 1 mile south of Cologne on Co. Hwy 53. 55 milking cows, TPE herd.

41. **OAK CREST FARM**, Howard and Dennis Tyrrell. Rt. 1, Box 193, Browerville 56438. Phone Howard (612)594-2808 or Dennis 594-6205. Farm located 8 miles northeast of Browerville, east on CR 14 one mile, left on 16 3-1/2 miles, left on CR 18 four miles, turn left. 90 milking cows, TPE herd.

42. **OAK GROVE GUERNSEY FARM**, Jerome and Dixon Rypka. P.O. Box 5, 18th St. S.E., Owatonna 55060. Phone (507)451-3068. Farm located one mile east of Steele County Fairgrounds. 50 milking cows, TPE herd.

43. **OAK LEAF LAWN FARMS**, Walter, Harriet and Dean Jirousek. RR 1, Box 29A, Ellendale 56026. Phone Walter (507)451-7247, Dean 451-0870. Farm located 11 miles south of Owatonna on CR 45, then 1 mile west. 45 milking cows.

44. **PINE RIDGE FARM**, Chris W. Skaar and Sons. Rt. 3, Box 96, Hayward 56043. Phone (507)373-9233. Farm located Hayward exit Co. 26 off I-90, 2-1/2 miles south. 46 milking cows, TPE herd.

45. **PIONEER LANE FARM**, Paul Raisanen. Rt. 1, Box 57, Cokato 55321. Phone (612)286-5888 or 286-5158. Farm located 3-1/2 miles on CR 3, then west on CR 100. 30 milking cows, DHI herd.

46. **RIDGEROLL GUERNSEY FARM**, Jerome Vergin. Rt. 3, Box 602, Buffalo 55313. Farm located 5-1/2 miles southeast of Buffalo on CR 116. 50 milking cows, DHI herd.

47. **RIVERBEND FARM**, James Olslund. Beltrami 56517. Phone (218) 926-5587. Farm located 3-1/2 miles east of Beltrami. 28 milking cows.

48. **RUSCH FARMS**, Hugo and Wayne Rusch. Rt. 3, Box 116, Hutchinson 55350. Phone (612)587-5603. Farm located 5-1/2 miles west of Hutchinson on Hwy. 7 & 22, then 3/4 miles north on gravel road. 47 milking cows, DHI herd.

49. **RUSLYN RIDGE GUERNSEYS**, Russell, Lynn and Sharlyn Drinkall. Rt. 1, Box 56, Arlington 55307. Phone (612)864-4198. Farm located six miles south of Glencoe, 1/4 mile west. 30 milking cows.

50. **SANDY BLUFF FARM**, Don Ingvalson and Family. Rt. 1, Box 161, Caledonia 55921. Phone (507)498-3250. Farm located 5 miles west of Caledonia on Hwy 44, 3 miles south on CR 28. 60 milking cows, DHI herd.

51. **SUNSET VIEW**, Alton and Eileen Wood. RR 1, Box 204, Plainview 55964. Phone (507)534-3079. Farm located one mile north of Plainview on Hwy. 42, then four miles east on County 27, left side. 35 milking cows, TPE herd.

52. **T-WAY FARM**, Roger and Linda Kurth and Sons. Rt. 2, Stewart 55385. Phone (612)587-9164 or 587-9165. Farm located 10 miles southwest of Hutchinson. 42 milking cows.

53. **TWIN POPLAR GUERNSEYS**, Edgar, James and Douglas Fuchs and Families. Rt. 5, Fairbault 55021. Phone (507)334-4068. Farm located 8 miles northwest of Fairbault off CR 46, 1-1/2 miles west. 40 milking cows, DHI herd.

54. **UP THE CREEK FARM**, Glen and Lois Anderson; David, Donna and Kevin Anderson; Steve and Diane Anderson. RR 1, Box 150, Lester Prairie 55354. Phone (612)395-2023. Farm located 2-1/2 miles south of Lester Prairie on CR 84, turn west, first farm on right. 45 milking cows, TPE herd.

MISSISSIPPI

Secretary: William H. McGee, Mississippi State University, Drawer DD, Mississippi State, 39762.

1. **MACTOC FARM**, Bill and David McGee. Rt. 1, Box 335, Starkville 39759. Phone Bill (601)323-5202, David 324-3106, Barn 323-8142. Farm located 8 miles south of Starkville on Oktoc Rd. 20 milking cows, TPE herd.

2. **MISSISSIPPI STATE UNIVERSITY DAIRY**, William H. McGee, manager. Drawer DD, Mississippi State 39762. Phone (601)325-3814. 30 milking cows, TPE herd.

MISSOURI

President: Marvin Sprick, Lyon Farms, Rt. 1, Box 172, A, New Haven 63068. Phone (314)459-6526.

Vice-President: Kevin Frankenbach, Route 2, Hannibal 63401. Phone (314)221-6843.

Secretary: Marjorie Frankenbach, Rt. 2, Palmyra 63461, Phone (314)769-4623.

1. **ALVIEW GUERNSEY FARM**, C. W. (Jack) and Eric D. Barnhart. Rt. 2, Box 16 and 16A, Spokane 65754. Phone (417)587-3602 or 587-3674. Farm located 3 miles east Spokane Hwy. 176. 60 milking cows, TPE herd.

2. **ARROW HEAD GUERNSEYS**, Dave and Linda Cochard. Rt. 4, Box 337, Union 63084. Phone (314)583-8901. Farm located 40 miles southwest of St. Louis, 5 miles north of I-44. 25 milking cows, TPE herd.

3. **BALLAY FARMS**, George, Chris, Cody & Todd Ballay. Rt. 1, Verona 65769. Farm located 4 miles west of Verona. 20 milking cows.

4. **BOEUF VALLEY**, Richard Raaf. Rt. 1, Box 151, Gerald 63037. Phone (314)764-3547. Farm located 6 miles north of Gerald. 40 milking cows.

5. **BROAD GUERNSEY FARM**, Norman and Tony Preusser. RR 1, Friedheim 63747. Phone (314)788-2777. Farm located 14 miles south of Perryville on B Hwy.

6. **CAMPBELLS GUERNSEY FARM**, R. Stanley Campbell. Rt. 3, Box 124, Strafford 65757. Phone (417)736-2251. Farm located from Strafford Rt. 125 north to Rt. DD, right on DD 4 miles. 120 milking cows, DHI herd.

7. **COTTONTOP GUERNSEYS**, Diane Sprick and son Jacob. 304 High Street, Washington 63090. Phone (314)239-9496. Farm located approximately 60 miles west of St. Louis. 10 milking cows, TPE herd.

8. **DAISY DAIRYLAND**, Dan & Ted Sebaugh. HCR 62, Box 12, Daisy 63743. Phone (314)266-3563 or 266-3558. Farm located in northwest Cape Girardeau Co., 3 miles west of Daisy on Rt. AA. 30 milking cows, TPE herd.

9. **DAVIS'S FARM**, William K. Davis and Family. Rt. 2, Verona 65769. Phone (417)498-6699. Farm located 1/2 mile north of Verona on Rt. P. 35 milking cows.

10. **FIFTH WHEEL FARM**, Mary Beth Glidewell. Rt. 5, Box 337, Ozark 65721. Phone (417)587-3830. Farm located south on 65 past Ozark to Selmore, turn right. First T road left, second T road right. Fifth Wheel is the first farm on the left. 7 milking cows, TPE herd.

11. **FLOOD VALLEY GUERNSEY FARM**, Harold & Karen Leismeister. Rt. 2, Box 432, Butler 64730. Phone (816)297-2398. Farm located 1 mile north of Passice, 1/2 mile west. 50 milking cows, DHI herd.

12. **FRANKENBACH GUERNSEY FARM**, Marvin, Kevin and Ross Frankenbach. RR 2, Hannibal 63401. Phone (314)221-6843. Farm located 12 miles west of Hannibal off Hwy. 36 on Rt. F. 70 milking cows, TPE herd.

13. **HILL LAKES DAIRY**, Wendell, Marjorie & Greg Frankenbach. Rt. 2, Palmyra 63461. Phone (314)769-4623. Farm located 12 miles west of Hannibal on U.S. 36, 1 mile north on Rt. E. 50 milking cows.

14. **J. C. PENNEY FOREMOST GUERNSEYS**. University of Missouri, Dept. of Dairy Science, RR 5, Columbia 65202. Phone (314)445-4009. Farm location: take I-70 west of Columbia, to Hwy. 40 (exit 121) west on 40 about 3 miles University of MO. Farm on right side of road. 36 milking cows, TPE herd.

15. **J-MAR-NELL FARM**, Marvin and Nellie Parrott, Jerry, June, Andy, Sam and Chris Parrott. RR 1, Knob Noster 65336. Phone (816)563-2328 or 563-3992. Farm located 10 miles south on 23 from Concordia, I-70 or 5 miles north from Knob Noster, Hwy. 50. 68 milking cows, TPE herd.

16. **JU-DONS GUERNSEY FARM**, Donald and June Waterman. Rt. 1, Box 92, Williamstown 63473. Phone (314)853-4497. Farm located from Williamstown, 4 miles east on Rt. E, 1/4 mile south on Rock Rd. 60 milking cows, DHI herd.

17. **LARKLUND FARM**, Doug, David & Dana Thomas. Rt. 5, Box 194, Rogersville 65742. Phone (417)485-2778. Farm located 2 1/2 miles south of Hwy. 60 on 125. 20 milking cows.

18. **LEHMAN DAIRY FARM**, Craig & Lisa Lehman. Rt. 2, Box 191, Hartville 65667. Phone (417)741-7209. Cattle housed at Sancrest Farm in Billings. Take Hwy. 60 west from Springfield. At four-way stop in Billings, go 1 mile north. 3 milking cows, DHI herd.

19. **LYON FARMS**, Marvin, Mary & Mike Sprick. Rt. 1, Box 172A, New Haven 63068. Phone (314)459-6526. Farm location from New Haven- take Hwy. 100 east to Hwy. 185 south, on 185 about 6 miles to Kiel-Lyon Rd. then 1/2 mile west. Cows located at Freeman Brundidge farm. 4 milking cows, TPE herd.

20. **MARLEE GUERNSEY FARM**, Ken and Marilyn Calvin and Kenda Ogle. Rt. 3, Box 191, Mt. Vernon 65712. Phone (417)466-7674. 16 milking cows, DHIR herd.

21. **QUAIL HOLLOW RANCH**, Louis, Gail and Susan Lester. Rt. 1, Box 459, West Plains 65775. Phone (417)256-9054. Farm located 12 miles south of West Plains off Rt. PP. 30 milking cows, TPE herd.

22. **RIVER VIEW FARMS INC.**, Lawrence & Norbert Struckhoff and Harold Roehrig. Rt. 1, Box 87, Augusta 63332. Phone Lawrence (314)228-4459, Norbert (314)228-4516 and Harold Roehrig (314) 228-4843. Farm located 4 miles west of Augusta or 3 miles east of MO River Bridge at Washington on Augusta Bottom Rd. 48 milking cows, DHIR herd.

23. **SHADY VIEW FARM**, Gary Estes, auctioneer. Route 1, Box 30, Ozark 65721. Phone (417)485-2524.

24. **SHAWNEE FARMS**, Marian, Steve & Jeff Preusser. Rt. 1, Jackson 63755. Phone (314)833-6513. Farm located 11 miles north of Jackson. 60 milking cows, DHIR herd.

25. **SS GRANDVIEW FARM**, Rollan, Debra, Nick, Steven & Jami Stewart. Rt. 3, Box 488, Ava 65608. Phone (417)683-3784. Farm located 9 miles west of Ave on Hwy. 14. 42 milking cows, DHI herd.

26. **STEWARTS MILK JUG**, Rilley and Giselle Stewart. Rt. 1, Box 43A, Macomb 65702. Phone (417)924-8088. Farm located 2 1/4 miles west of the Macomb, exit U.S. 60, then 1 mile south. 60 milking cows, TPE herd.

27. **WALLIS GUERNSEY FARM & SIMS BROTHER GUERNSEYS**, Johnny, Monya and Margaret Wallis. Carson, Debbie, John and Jason Sims. 1443 Valley Watermill Rd., Springfield 65803. Phone home (417)833-0187 or farm 467-2724. Farm located 12 miles north of Springfield exit 80 off I-44. 55 milking cows.

28. **WAYMAR GUERNSEYS**, Wayne, Marchia, Melissa, Rachel, Sarah and Emily Blades. Rt. 1, Box 303, Crane 65633. Phone (417) 723-8123. Farm located 3 miles north of Crane on Hwy. 13. 60 milking cows, TPE herd.

NEBRASKA

President: Tom Konecky Jr., Rt. 2, Wahoo 68066, Phone (402)642-5563.
Vice-President: Jim Chapman, R.R. 2, Box

28, North Bend 68649, Phone(402) 652-3492.

Recording Secretary: Judy Chapman, R.R. 2, Box 28, North Bend 68649, Phone (402)652-3492.

1. **BEAUTY VIEW FARM**, Mr. and Mrs. Tom Konecky and Family. Rt. 2, Box 19, Wahoo 68066. Phone (402)443-4187. Tom Konecky Jr. Rt. 2, Box 15, Wahoo 68066. Phone 642-5563. Farm located 3 3/4 miles west of Wahoo on Hwy. 92, south side of road. 65 milking cows, TPE herd.

2. **CHAPMAN GUERNSEY FARM**, Jim and Judy, Tom and Pat Chapman and Families. Rt. 2, Box 28, North Bend 68649. Phone Jim (402)652-3492 or Tom 652-3271. Farm located 2 miles west on Hwy. 30 and 1/4 mile north of North Bend on Co. Rd. 5. 40 milking cows, TPE herd.

3. **FAIRLEY GUERNSEY FARM**, Mr. and Mrs. Lea Fairley, Mr. and Mrs. Tim Fairley. Rt. 1, Fairbury 68352. Phone Lea(402) 729-5756 or Tim 729-5737. Farm located 8 miles north, 1 mile east, 1/4 mile north of Fairbury on Hwy. 15. 60 milking cows, TPE herd.

4. **HAYSETTS FARM**, Richard and Eldine Hays and Family. Box 184, Odell 68415. Phone (402)766-3825. Farm located 6 miies north, 1 mile west, 1/4 mile south of Odell. 100 milking cows, TPE herd.

NEW HAMPSHIRE

President: Gordon M. Huckins, RFD 1, Box 344, Ashland 03217, Phone (603)968-9094.

Vice-President: Mike Delaney, RFD 1, Box 267C, Claremont 03743.

Secretary-Treasurer: Wendy F. Sawyer, RR 1, Box 90, Walpole 03608, Phone (603)756-4049.

1. **ASCUTNEY VIEW FARM**, Carl, Pat & Susan Adams. RR 1, Box 709, West Lebanon 03784. Phone (603) 448-3341. Farm located 3 miles south of Lebanon on Poverty Lane Road.

2. **VALLEY FARMS**, H. S. Dunning. Wentworth Road, Walpole 03608. Phone house (603)756-4777 or barn 756-3598. Farm located 3 miles south of Walpole on Wentworth Rd. 64 milking cows, TPE herd.

NEW JERSEY

President: Edward Scott, Scott's Guernsey Farm, Box 894, RR 1, Lafayette 07848, Phone (201)383-4057.

Vice-President: Terry Hoffman, RD 1, Box 20, Califon 07830, Phone (201)832-2214.

Secretary: Frank A. Wright, Cook College, Box 231, New Brunswick 08903, Phone (201)932-9406.

1. **ALLA-VALLEY REGISTERED GUERNSEYS**, Phyllis A. Semanchik. RD #1, Box 129, Andover 07821. Phone (201)852-0151. Farm located 50 miles west of New York City, exit 19 off Route 80, town of Allamuchy, NJ. 5 milking cows.

2. **SCOTT'S GUERNSEY FARM (HOME OF ESJ GUERNSEYS)**, Edward and Jane Scott. RD 2, Box 960, Lafayette 07848. Phone(201)383-4057. Farm located off Rt. 94 north of Lafayette. 50 milking cows, TPE herd.

NEW YORK

President: Robert Holcomb, RD 1, Box 534 Jackson Road, Greene 13778. Phone (607)656-9742.

Vice-President: Paul Fleming, RD 3, Box 320, Auburn 13021.

Secretary: Roland Ripley, RFD 4, Cortland 13045, Phone (315)496-2281.

Treasurer: Barbara Nedrow, RD 2, Box 243, Clifton Springs 14432, Phone (716)526-5134.

1. **CHURCHOLM GUERNSEYS**, Richard, Joyce, Sheryl, Deborah and Stephen Church. 1596 Peru McLean Rd., Freeville 13068. Phone (607)898-3438. Farm located 3 miles north of Freeville, 3 miles south of Groton, 1 miles east of Rt. 38. 5-20 head of youngstock.

2. **EVEROHILL FARM**, Roger & Peter Trump. RD 1, Box 255, Westfield 14787. Phone (716)326-3619 or 326-4089. Farm located 3 miles southwest of Westfield on Hardscrabble Rd. 49 milking cows.

3. **FLEMINGDALE**, Paul L. & Margaret A. Fleming. RD #3, Auburn 13021. Phone (315)252-1149.

4. **GLENSFOOT FARM**, Manager Bob Wilson and Herdsman Mark Reynolds. Star Rt., Box 2, Cherry Valley 13320. Phone (607)264-8251. Farm located Rt. 166 south into Cherry Valley, straight through the lights, 1/2 mile to farm. 38 milking cows, TPE herd.

5. **HILLCREST FARM**, Ron Wetherwax. 5867 Dufree Rd., Wyoming 14591. Phone (716)495-6453. Farm located 1/4 mile west of Wyoming. 37 milking cows, TPE herd.

6. **HOLCOMB'S GUERNSEY FARM**, Robert and Donald Holcomb. RD 1 Jackson Rd., Box 534, Greene 13778. Phone Robert (607)656-9742 Donald 656-7193. Farm located from Rt. 206, take Water St. to Jackson Rd., first farm on left. 63 milking cows, TPE herd.

7. **KIECHLE FARMS**, Carl, Helen, Charles and Dawn Kiechle. RD 1, Box 340, Philadelphia 13673. Phone (315)642-5515. Farm located 2 miles east of Philadelphia on Hagan Rd. 70 milking cows, TPE herd.

8. **LITTLEFIELD FARMS**, Clarence, Sharon, Cathy, Beth and Alison Littlefield. Rt. 1, Box 144, Watertown 13601. Phone (315) 788-1531. Farm located 2 miles west of Watertown on NY Rt. 3. 55 milking cows, TPE herd.

9. **MARLINDALE FARM**, Lawrence and Dale Hooker. RD 1, Box 22, South Dayton 14138. Phone (716)988-7747. Farm located 2 miles west of South Dayton. 84 milking cows, TPE herd.

10. **NEDROW FARMS**, Kevin and Barbara Nedrow. 2819 CR 4, Clifton Springs 14432. Phone (716)526-5134. Farm located on CR 4, 8 miles west of Geneva, 8 miles east of Canandaigua. 120 milking cows, TPE herd.

11. **REAPE, PATRICK, DIANE, SHERRY, NICHOLE & JOHN**. RD 2, Box 2, Boonville 13309. Phone (315)942-2531. Farm located 1/10 mile south of Boonville on Rt. 46. 25 milking cows, TPE herd.

12. **RIPLEY FARMS**, Roland, Tom and Dan Ripley. RD 4, Cortland 13045. Phone Dan (315)496-2281 or Roland and Tom 496-2113. Farm located Rt. 41A, 6 miles west of Homer. 130 milking cows, TPE herd.

13. **ROSENDAHL FARM**, John L. Calhoun and Family. Rt. 1, Box 232A, Eagle Bridge 12057. Phone (518)686-5360. Farm located NY Rts. 22 and 67. 5 milking cows.

14. **SHER-BECK FARM**, Sherwood Anderson and Family. RD 1, Dailey Hill Rd., Kennedy 14747. Phone (716)267-2044. Farm located 10 miles east of Jamestown. 12 milking cows, DHIR herd.

New York

Index on page 19

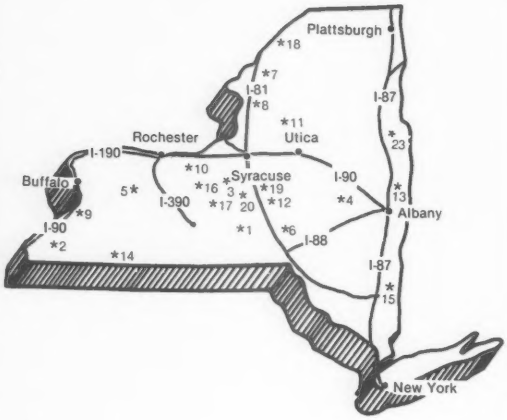

North Carolina

Index on page 21

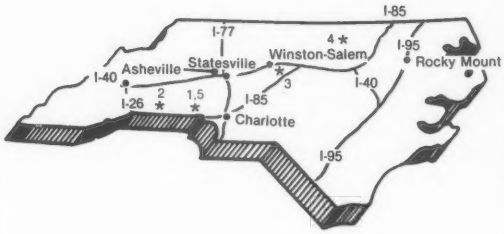

Ohio

Index on page 21

Oklahoma

Index on page 23

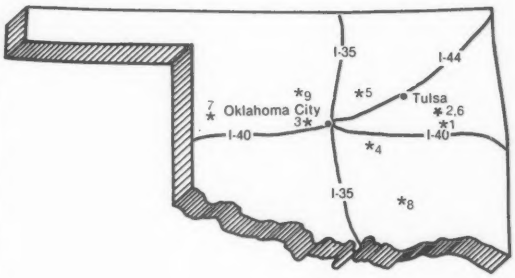

15. **SMITHFIELD GUERNSEYS**, Dirck, Garrison, Peter and David Coon. Separate Road, Box 414, Amenia 12501. Phone (914)373-8170 barn 373-8930. Farm located Rt. 44 west from Amenia 2 1/2 miles, Rt. 83 2 1/2 miles to Smithfield church, left on dirt road. 110 milking cows, TPE herd.

16. **SUNNYSIDE FARM**, Harold E. Alexander. RD 1, Box 279, Union Springs 13160. Phone (315)364-8757. Farm located 3 miles southeast of Union Springs.

17. **STILWELL FARM**, Art & Kate Stilwell. 6 Corners Road, Interlaken 14847. Phone (607)387-6519. Farm located 1 1/4 miles west of Rt. 96 from Covert on West Covert Road. 30 milking cows.

18. **THREE LEDGES FARM**, Terry and Sharol Neuroth. RD 2, Box 415, Hammond, 13646. Phone (315)324-5694. Farm located Rt. 12 along St. Lawrence River. 27 milking cows, DHI herd.

19. **WANDERING BROOK FARM**, Mary Kay, Robert, Jennifer and Brian Molnar. RD 1, Box 156, Tully 13159. Phone (315)696-5705. Farm located 4 miles west of Tully on Rt. 80.

20. **WHEELER ACRES**, Terry and Karin Wheeler. 3385 Oak Hill Rd., Marietta 13110. Phone (315)636-8038. Farm located 1 mile southeast of Amber on eastern shore of Otisco Lake. 50 milking cows, TPE herd.

NORTH CAROLINA

President: Sam Woods, Spring Crest Farm, 3105 Pearson Road, Hurdle Mills 27541. Phone home (919)732-3956 or barn 732-2534.

First Vice-President: Warren E. Myers, Bottom View Farm, Rt. 1, Box 99, Cleveland 27013, Phone (704)278-2937.

Second Vice-President: Allen C. Hoyle. Diamond H Farm, Rt. 1, Box 177B, Vale 28166. Phone (704)276-1356.

Secretary-Treasurer: Ruth Stokes, Goldprint Farm, Rt. 2, Box 431, Linwood 27299, Phone (704)956-7759.

1. **CAROLINA DAIRY INC.**, Jane and Ladley Burn. 804 Grover St., Shelby 28150. Phone (704)487-8031.

2. **DIAMOND H FARM**, Allen C. Hoyle and Family. Rt. 1, Box 177B, Vale 28168. Phone (704)276-1356. Farm located 5 miles northwest of Lincolnton Hwy. 1008, 2 miles east on June Bug Rd. 16 milking cows, TPE herd.

3. **GOLDPRINT FARM**, Mr. & Mrs. Eston S. Stokes and partners Claire Stokes Wylie, Jane Stokes Everhart and Smith Stokes, Rt. 2, Box 431, Linwood 27299. Phone (704)956-7759. Farm located just off I-85 take Linwood exit 6 miles south of Lexington. 37 milking cows, TPE herd.

4. **SPRING CREST FARM**, Lynn H., Sam T., Gail and Kim Woods. RR 1, Box 126, Hurdle Mills 27541. Phone Lynn (919) 732-2534 or Sam 732-3956. Farm located from Hillsborough Rt 86, north 1 mile, Rt. 57 north 6 miles, Pearson Rd. west 1 1/2 miles. 80 milking cows, DHI herd.

5. **SUNRISE FARM**, Charles A. Bridges. 6615 Bridges Dairy Rd., Shelby 28150. Phone (704)538-8146. Farm located 6 1/2 miles north of Shelby on Hwy. 18, 1/2 mile west, then 1 mile south on Bridges Dairy Rd. 60 milking cows, DHI herd.

OHIO

President: Kenton Sherman, Sherma Farm, 3930 Sandhill Rd, Bellevue 44811. Phone (419)483-4737

1st Vice-President: Don Barger, Mayflower Farm, 4121 N Rt. 68, Urbana 43078. Phone (513)652-3628.

2nd Vice-President: Janet Bates, 5029 SR 305, Southington 44470. Phone (216) 898-7195.

Secretary: Lester Settlage, Les Len Farm. 06149 Cloverleaf Rd., New Knoxville 45871. Phone (419)753-2130.

Executive Secretary: Martha J. Turley, 1030 Marion Ave., Mansfield 44906. Phone (419)756-2571.

1. **BALMORAL FARMS**, John, Carolyn and Keith Richardson. Rt. 4, Box 57, Wapakoneta 45895. Phone (419)657-6647. Farm located 4 miles north of Wapakoneta on SR 501 to Buckland-Holden Rd., turn right, first farm on left. 40 milking cows, TPE herd.

2. **BENCHROCK FARM**, Leo Grusenmeyer & Sons. 9830 S. SR 201, Dayton 45424. Phone (513) 845-3727. Farm located 1 mile north of I-70 on SR 201. 100 milking cows, TPE herd.

3. **BLA-ARL FARM**, Zada Crosser. 10774 Gavers Rd. Hanoverton 44423. Phone (216)223-2169. Blaine, Gail, Aaron and Mandy, 10390 Hinton Mill Rd., Marysville 43040. Phone (614)666-5491. Arlene Crosser, 9350 Salem Church Road, Canal Winchester 43110. Phone (614)837-7977. Farm located 2 miles east of Hanoverton on SR 30, turn left on Gavers Rd., 1 mile, farm on the left.

4. **CHESTNUT RIDGE FARM**, William C. Erf. 4516 Yingling Rd., Bellevue 44811. Phone (419)465-2081. Farm located 4 miles east of Bellevue on U.S. 20. North 1/4 mile Sandhill Road, right on Yingling Rd., first farm on right. 55 milking cows.

5. **CLA VALE FARM**, Edgar A. Cox. 33771 SR 643, Fresno 43824. Phone (216) 897-3701. Farm located west of New Bedford SR 643, first farm. 20 milking cows.

6. **COUNTRY LANE FARM**, Charles L. Langenkamp & Family. 14866 Groff Road, New Weston 45348. Phone (419)336-6465. Farm located 15 miles south of Celina on SR 127 to Mercer-Darke Co. Line Rd., 1/4 mile west to 1st crossroad, south on Groff Rd., 2nd place on west side. 15 milking cows, DHIR herd.

7. **DA-BREN FARM**, Richard E. Showalter. Rt. 2, Box 117, Convoy 45832. Phone (419)749-2352. Farm located 2 miles south of Convoy. 35 milking cows, TPE herd.

8. **DALE'S GUERNSEYS**, Dale A. Langenkamp and Family. 14770 Groff Rd., New Weston 45348. Phone (419)336-6961. Farm located 15 miles south of Celinaon 127 to Mercer-Darke County Line, 1/4 mile west to first cross road, turn south on Groff Rd., 3rd place on west side. 95 milking cows, TPE herd.

9. **DARBY MAPLE FARMS**, Harold, Michael and Dan Burns. 9560 SR 38, Milford Center 43045. Phone Harold (513)349-7705. Farm located 8 miles south of Marysville on SR 38. 150 milking cows, DHIR herd.

10. **EBER-ACRES**, Donald Eberhard and Family. 3644 Mechanicsburg Sanford Rd., Mechanicsburg 43044. Phone (614)857-1371. Farm located 2 miles north of SR 29 off Rosedale Rd. 50 milking cows.

11. **FIRESIDE FARM**, The John Ziegler Family. 11693 E. CR 32, Bellevue 44811. Phone John (419)483-5516, Mark (614)873-5851, Jeff (614)873-8183. Farm located 7 1/2 miles south-

west of Bellevue on SR 18, west on CR 32. 40 milking cows, TPE herd.

12. **GEANA FARMS**, C. Eugene Phillips and Family. 11839 Banning Rd., Mt. Vernon 43050. Phone (614)397-8267. Farm located 1 1/2 miles west of Mt. Vernon off SR 229. 20 milking cows, DHI herd.

13. **GILL FARM**, Edward E. Gill & Family and Richard Gill & Family. 1795 E. Pleasant Home Rd., Creston 44217. Phone (216)435-4152 or 435-4577. Farm located 7 miles north of Wooster on Rt. 3, west .8 miles on Pleasant Home Rd. 70 milking cows, TPE herd.

14. **GOLD BANNER FARM**, Carl Fortkamp and Carl Harting Jr. 3818 Philothea Rd., Coldwater 45828. Phone (419)678-2497. Farm located 2 miles south Rt. 118, 1 1/2 miles west of Coldwater on Philothea Rd. 50 milking cows, TPE herd.

15. **HIGHLAND FARM**, Brian and LuAnn Funk. 1590 CR 175, Jeromesville 44840. Phone Brian (419)368-3938, Dad (419)869-7371. Farm located 3 miles east of Jeromesville on 1675. 30 milking cows, TPE herd.

16. **JOHNSON, DIEDRA A.** 3063 Courtright Road, Columbus 43232. Phone (614)237-8027.

17. **KLINGENDALE FARM**, David and Lucille, John and Lisa and Mrs. Alvin Klingensmith. 6300 Nelson-Mosier Rd., Leavittsburg 44430. Phone (216)898-3851 or 898-4436. Farm located off Rt. 5 bypass at Homeview Exit, Homeview to Nelson-Mosier and first farm on right. 32 milking cows, TPE herd.

18. **LAND OF LIVING**, John, Bonnie, Eli, Austin and Lucas Ayars. 4381 Rosedale Rd., Mechanicsburg 43044. Phone (614)857-1273. Farm located 3 miles southeast of Mechanicsburg. 80 milking cows, TPE herd.

19. **LAWN CREST FARM**, Charles E., Virginia, Gregory L. and Chris Hardesty. Rt. 6, Box 38, Wapakoneta 45895. Phone (419)568-4702 or Gregory L. 568-8102. Farm located 1 mile north on 65 - Uniopolis, 1 mile east CR 180. 35 milking cows, DHI herd.

20. **LAZY K GUERNSEYS**, Karla Stockli. 2420 Shore Blvd. West #B, Columubs 43232. Phone (614)863-8619. Located off I-70, south Hamilton Rd. exit, left at second light, right on Shore Blvd.

21. **LEIDIGH, JACK AND FAMILY.** 2150 SR 179, Rt. 1, Jeromesville 44840. Phone (419)368-6365. 10 milking cows.

22. **LES LEN FARM**, Lester & Helen Settlage. 06149 Cloverleaf Rd., New Knoxville 45871. Phone (419)753-2130. Dean Settlage. Rt. 2, Box 71, St. Marys 45885. Phone (419)753-2887. Farm located 2 1/2 miles southeast of St. Marys on SR 29, left side of road. 60 milking cows, TPE herd.

23. **LOCUST GROVE FARM**, Mary Roush. 48360 Carmel Rd., Racine 45771. Carl Salser, herdsman. Phone (614)949-2175. Farm located Rt 33 to Rt 124 light left through Racine, 1 1/2 miles on 124, left CR 28 (Bashan Rd.) 4 miles Pleasant View Rd. left. 18 milking cows.

24. **LOCUST HILL FARM**, Russell M. and Ethel L. Fetter and Lee Smetzer. 12959 SR 39, Big Prairie 44611. Phone (216)378-4092. Farm located 1 mile east of Nashville. 25 milking cows, TPE herd.

25. **MAPLE LANE FARM**, Brian and Diana Wolfe. 2138 Dodgeville Rd., Rome 44085. Phone (216)563-5473. Farm located 1 mile south of Rt. 6 on SR 45, 1 3/4 miles east on Dodgeville Rd. 28 milking cows, TPE herd.

26. **MARODORE FARM**, Lee Kohler and Family. 5745 Burchey Rd., Baltimore 43105. Phone (614)756-4533. Farm located 2 miles south of Baltimore on SR 158, right on Co. Rd. 17, left onto Burchey, first farm on right. 55 milking cows, DHI herd.

27. **MARTINDALE FARM**, Homer Martin and Gene Nussbaum. 12942 Church Rd., Orrville 44667. Phone (216)683-1371, Gene (216)682-4014. Farm located 1 mile east on Church Rd., off SR 57 south at Orrville.

28. **MAYFLOWER FARM**, Donald and Joanne Barger. 4121 N Rt. 68, Urbana 43078. Phone (513)652-3628. Jeff & Darlene Haas, 3032 Clark Rd., Urbana 43078. Phone (513)653-4620. Farm located 3 miles north of Urbana on SR 68. 58 milking cows, TPE herd.

29. **MER-DON'S FARM**, Merlin Goodman and Sons. 4600 Ottawa Rd., Lima 45801. Phone (419)225-8177 or 225-8807. Farm located 1 mile south of U.S. 30 on SR 65. 40 milking cows, TPE herd.

30. **MONA LOU'S FARM**, Joseph Derr. Rt. 2, 16979 TH 22, Carey 43316. Phone (419) 387-7360. Farm located from SR 23 to I-15, right on 95 Township Rd., then left on Township Rd. 22. 40 milking cows, DHI herd.

31. **OBERLAND FARMS**, Lloyd and Les Ober. 11177 Kinsman Rd., Newbury 44065. Phone (216)564-5457. Farm located 13 miles east of 271 on Rt. 87. 40 milking cows, TPE herd.

32. **OUR HOMESTEAD FARMS**, Paul and Elaine DeLaet and Family. 2500 Stillwater Rd, Houston 45333. Phone (513)778-1641. Dairy 2600 SR 48, Houston 45333. Phone 295-3513. Farm located 8 miles north of Covington, OH on SR 48. 50 milking cows, DHI herd.

33. **PARKER'S GUERNSEYS**, Richard and Roger Parker. 1901 Jones Rd., Hilliard 43026. Phone (614)878-5733. Farm located I-70 to New Rome exit, right on Feder, 3rd road on right. 40 milking cows, DHIR herd.

34. **PATTONHOLM FARMS**, John T. Patton and Family. RR 1, Box 53, New London 44851. Phone (419)929-8022. Farm located 6 miles east of New London on New London Eastern Rd. 47 milking cows, TPE herd.

35. **PINE GROVE GUERNSEYS**, Reuben M. Miller and Family. Rt. 2, Box 39, 1923 CR 144, Sugarcreek 44681. Farm located from Walnut Creek south on CR 145, left on CR 144, 1 1/2 miles east. 27 milking cows, DHI herd.

36. **RAEMELTON FARM DAIRY**, Ralph E. Turley, mgr.; Jeff Turley, assistant mgr. 1030 Marion Road, Mansfield 44906. Phone (419)756-2571. Farm located at the southwest corner of the Mansfield city limits at the corner of Trimble Rd. and Marion Ave. 30 milking cows, TPE herd.

37. **RENWIND FARM**, Ted Renner and Family. 17286 Old Lincoln Way, Dalton 44618. Phone (216)828-2604. Farm located 1 mile off U.S. Rt. 30 on Old Lincoln Way. 15 milking cows, DHI herd.

38. **R-WAY FARM**, James and Janet Bates and Family. 5029 SR 305, Southington 44470. Phone (216)898-7195. Farm located 2 miles west and 1/2 mile south of center of Southington. 11 milking cows, TPE herd.

39. **SANDE-HILL FARM**, Leroy and Nita Lindley. 2155 Oxford-Trenton Rd., Oxford 45056. Phone (513)523-8746. Farm located 5 miles east of Oxford on SR 73.

40. **SHERMA FARM**, Kenton Sherman and Mike Kaltenbach, partners. Farm-Kenton, 3930 Sandhill Rd., Bellevue 44811. Phone (419) 483-4737. Mike, 4117 Eueringin Rd., Monroeville 44847. Farm located 1 mile south of U.S. 20 between Bellevue and Monroeville. 29 milking cows, DHI herd.

41. **SHIR LON FARM**, Lonnie Pringle. Rt. 1, Box 157, Lakeville 44638. Phone (216)378-2983. Farm located 1 1/2 miles south of Nashville on SR 514. 60 milking cows.

42. **SPRING WALK FARM**, William and Floyd Wachtel. 13079 TR503, Big Prairie 44611. Phone (216)378-2273. Farm located 1/2 mile north of Nashville off 514, then 1 mile east on Twp. 503. 115 milking cows.

43. **SUN-HAVEN FARM**, A. Russell Sundberg and Family. 1740 Mechanicsville Rd., Rock Creek 44084. Phone (216)474-5922 or 474-7429. Farm located 3 miles south of I-90 on Rt. 534, 3 miles east on Cold Springs Rd., 1 mile south on Mechanicsville Rd. 57 milking cows.

44. **TURLEY, RALPH**, AGA President & Manager Raemelton Farm Dairy; Martha Turley, Ohio GBA Executive Secretary-Treasurer. 1030 Marion Ave., Mansfield 44906. Phone (419) 756-2571.

45. **THREE G GUERNSEYS**, Charles N. Greer and Family. 274 Beamsville-Union City Rd., Union City 45390. Phone (513)968-5573. Farm located 1/2 mile south of Union City on SR 571, 2 miles east on Union City-Beamsville Rd. TPE herd.

46. **VILLA-WAY FARM**, James and JoAnne Richards. 491 U.S. 224, Sullivan 44880. Phone (419)736-2642. Farm located at intersection of 58 and 224, first farm on south side. 25 milking cows, DHIR herd.

47. **VISTA ALTA GUERNSEYS**, Jim, Jackie and Jeff Polcen. 7622 Carter Rd., Sagamore Hills 44067. Phone (216)467-8915. Farm located 1/2 mile west of Northfield Center, Rt. 82 on Carter Rd.

48. **WALNUT HILL FARM**, Mark & Laura Suttle. 16356 Back Massillon Rd., Orrville 44667. Phone (216)684-2142. Farm locted SR 57 1 mile north of Orrville to Back Massillon Rd., turn right. Farm located 5 miles east on left. 15 milking cows, DHI herd.

49. **WALNUT RIDGE FARMS**, Roger Hunker. 4287 W. CR 592, Tiffin 44883. Phone (419)937-2635. Farm located 4 miles north of Tiffin on SR 53 to CR 592, then west 4 1/4 miles. 20 milking cows.

50. **WHISPERING PINES FARMS**, D. F. & W. B. Hayes. 8418 Reitler Rd., Cambridge 43725. Phone (614)432-2281. Farm located from I-70 take SR 209 south to SR 660 turn right go 1/2 mile to Reitler Road, turn right first farm on road. 25 milking cows, TPE herd.

51. **WHITE BIRCH GUERNSEY FARM**, Arnold L. and Victoria A. Garren. 6424 Lowmiller Rd., Minerva 44657. Phone (216)894-2139. Farm located Rt. 30 from Canton to Minerva, north on SR 183, turn right on SR 172, 2 miles to Lowmiller Rd., then 1 1/2 miles to farm.

52. **WOODED VIEW FARM**, Vernon and John Deininger. 8096 Licking Rd., Malvern 44644. Phone Vernon (216)863-1585 or John 863-2734. Farm located on Ohio 183 between Malvern and Minerva east of intersection in village of Oneida. 65 milking cows, DHI herd.

OKLAHOMA

President: Charles Griggs, Box 157, Mustang 73064.

Secretary: Melinda Berousek, Rt. 3, Box 153A, Yukon 73099.

Phone (405)324-5762.

Promotion Director: E. R. Berousek, P. O. Box 851707, Yukon 73085. Phone (405)324-5762.

1. **BEBEE GUERNSEY FARM**, Tom & Dauna Bebee. Route 1, Box 2400, Oktaha 74450. Phone (918)474-3530. Farm located 12 miles south of Muskogee on Hwy. 69. 40 milking cows.

2. **CHUPPS GUERNSEY FARM**, E. J., Dale & Stanley Chupp. Rt. 1, Box 239, Inola 74036. Phone (918)543-2746. Farm located 1 mile east of Mayes & Roger Co. lines, Hwy. 33 1/2 mile north then 1/2 mile east. 26 milking cows.

3. **LILY LANE FARM**, Ernie, Bea and Melinda Berousek. Box 851707, Yukon 73085. Phone(405)324-5762. Farm located 2 miles south of Yukon at 12540 NW 10th Street (Oklahoma City). 20 milking cows, DHIR herd.

4. **GOLDEN DEW FARM**, Bob and Charles Griggs. Rt. 2, Box 52, Seminole 74868. Phone (405)382-3338. Farm located I-40 to Hwy. 99, 6 miles south, 2 miles east, 1/2 mile south. 50 milking cows.

5. **GOLDFAWN DAIRY**, Nathan, Laurel, Adam, Ashley & Theo Goldenberg. 1710 E. 12th, Stillwater 74074. Phone (405)372-2085 or 624-1237. Farm located 1 mile east of Stillwater on 12th Ave. 12 milking cows, DHI herd.

6. **GREEN COUNTRY GUERNSEYS**, Johnny, Katie Mae, Loretta & Nathan Chupp. R #1, Box 250, Inola 74036. Phone (918)476-5792. Farm located 2 miles east of Mayes & Rogers Co. line, Hwy. 33 1/2 mile south then 1/4 mile east. 35 milking cows.

7. **RED EARTH GUERNSEY FARM**, Dwight, Yolanda & Melissa McArthur. Rt. #1, Box 29, Cheyenne 73628. Phone (405)497-2749. Farm located 4 1/2 miles west, 3 1/2 miles north on west side of road across from Washita River. 13 heifers.

8. **MUNGLES GUERNSEY FARM**, Jene Mungle Family. Rt. 5, Box 15, Atoka 74525. Phone (405)889-3478. Farm located 1 mile south of Atoka. 125 milking cows, TPE herd.

9. **ZUM MALLEN GUERNSEY FARM**, LeRoy & Betty ZumMallen. Rt. 4, Box 88, Okarche 73762. Phone (405)263-7375. Farm located 2 miles south on Hwy. 81 and 2 miles east on Hwy. 3, south side of road. 45 milking cows, DHI herd.

OREGON

President: Seth Spencer, 2835 S E Palmquist Rd., Gresham 97080. Phone (503)665-8531.

Vice-President: George Marsh, Rt. 3, Box 350, Cornelius 97113. Phone (503)357-9152.

Secretary-Treasurer: Barbara Mann, 17277 Abiqua Rd. N.E., Silverton 97381. Phone (503)873-4830.

1. **ABIQUA ACRES**, Alan and Barbara Mann. 17277 Abiqua Rd. N.E., Silverton 97381. Phone (503)873-4830. Farm located 5 1/2 miles northeast of Silverton. 72 milking cows, TPE herd.

2. **DADO GUERNSEYS**, David & Doris Cruickshank. 11925 S. E. Cruickshank Road, Dayton 97114. Phone (503)472-2984. Farm located 1 mile east of

Oregon

Index on page 23

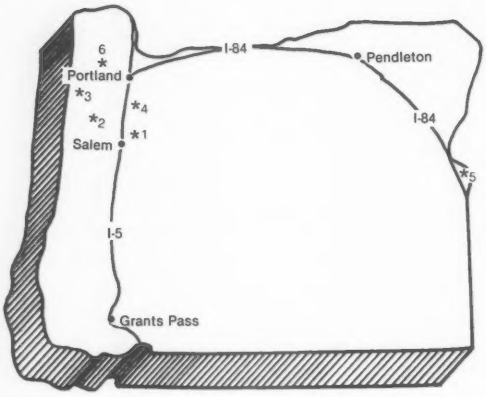

Pennsylvania

Index on page 25

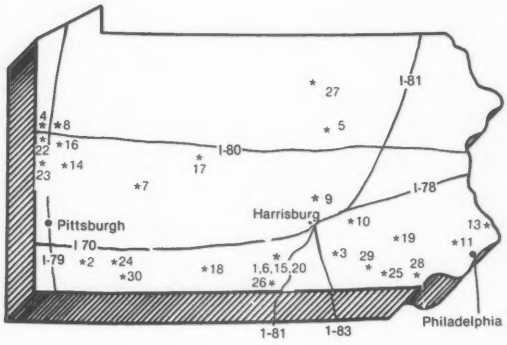

South Carolina

Index on page 27

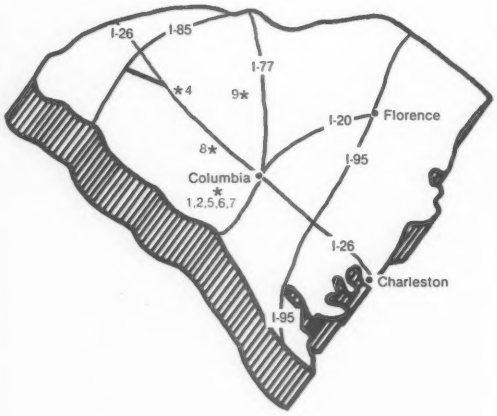

South Dakota

Index on page 27

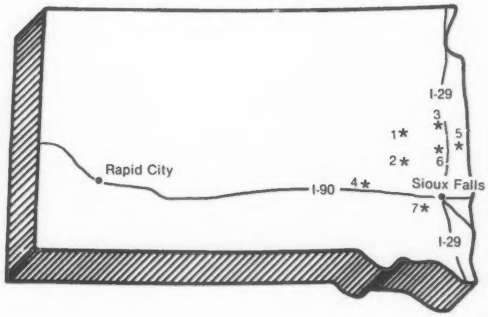

McMinnville Airport. Raise replacement heifers.

3. **KILCHONA FARM**, Carl & Irene Bosch. 7070 Kilchis River Rd., Tillamook 97141. Phone (503)842-6756. Farm located 4 miles north of Tillamook, turn right at Kilchis River junction or Alderbrook Rd., at Y turn right on Kilchis River Rd., second house on road. TPE herd.

4. **VALLEY OAKS GUERNSEYS**, Ray Orisio. 14973 French Prairie Rd., Woodburn 97071. Phone (503)792-3407. Farm located 4 miles west of Woodburn on French Prairie Rd. 100 milking cows, DHI herd.

5. **VALE VIEW GUERNSEY FARM**, Scottie & Mary Payne. 4014 Saddler Lane, Vale 97918. Farm located 3 miles northeast of Vale off Hwy. 26. 70 milking cows, DHI herd.

6. **WIL-RENE FARMS**, Wilbur, Irene, Mike, Sherry & Dan Jansen. Rt. 2, Box 224, Forest Grove 97116. Phone (503)357-2244. Farm located 3 miles northeast of Forest Grove in Verboort. 75 milking cows, DHI herd.

PENNSYLVANIA

President: William Cannon, 4766 Lamor Road, Hermitage 16148 Phone (412)962-7250.

Vice-President: Richard Smith, Maple Knoll Farm, 5388 Ridge Road, New Hope 18938. Phone (215)598-3054.

Secretary: Elsie Wolff, 39 Black Bear Rd., Quarryville, 17566.

Business Manager: Alan P. Kozak, P. O. Box 257, State College 16801. Phone (814)234-4330.

1. **BROOKSIDE GUERNSEYS**, Ray M. and Roger A. Garber. 3318 Stone Quarry Rd., Chambersburg 17201. Phone (717)263-2393. Farm located 2 miles south of Chambersburg, 1 mile off PA 316 on Stone Quarry Rd. 43 milking cows, TPE herd.

2. **CO-HILL FARM**, Joseph M. and Louis D. Fava. Scenery Hill 15360. Phone (412)945-6682. Farm located between I-70 and I-79 just off Rt. 40. 60 milking cows, DHI herd.

3. **CRUMDALE FARM**, Richard and Luella Staner, R 2, Box 231A, Windsor 17366. Phone (717)246-1390. Farm located I-83 south of York to Prospect exit, east to Rt. 24, south 2 miles to Windsor, left on 624, 2 miles to Springhollow Rd., first farm. 50 milking cows, TPE herd.

4. **EAST HILL GUERNSEYS**, William, Nancy and Donald Cannon. 4766 Lamor Rd., Hermitage 16148. Phone (412)962-7250. Farm located from I-80 West Middlesex exit, Rt. 18 north to Lamor Rd., east about 1 mile on right. 55 milking cows, TPE herd.

5. **GREENWOOD GUERNSEYS**, Bruce & Brenda Hemsarth. RD 2, Box 285, Millville 17846. Phone (717)458-5761. Farm located from I-80 exit 34, 10 miles north on Rt. 42. 50 milking cows, TPE herd.

6. **GUERNDALE GUERNSEY FARM**, Fred M. Garber & Sons. 1156 Garber Rd., Chambersburg 17201. Phone (717)263-4860. Farm located out of Chambersburg on Rt. 316 to Garber Rd., turn left, 1st farm on right. 80 milking cows, TPE herd.

7. **HI-FIELD FARM**, Herbert R. Guyer Family. RD 2, Box 118, Derry 15627. Phone (412)537-8843. Farm located 30 miles east of Pittsburgh near Keystone State Park. 30 milking cows.

8. **HILLVIEW ACRES**. Harold, Marlyn, Elaine & Troy Hill. RD 3, Sandy Lake 16145. Phone (412)376-3802. Farm located from Sandy Lake take Route 173 north to New Lebanon. Turn left at crossroads onto Goddard St. Park Road, take 3rd rd. to left, 1st farm on right. 25 milking cows, DHI herd.

9. **KEYSTONE GUERNSEY FARM**, V. R., Roger and Kathy Campbell. Rt. 4, Box 531, Halifax 17032. Phone (717)896-3065. Farm located 2 miles north of Halifax on Rt. 147 at Ebenezer Rd., right side. 68 milking cows, TPE herd.

10. **LEBANON VALLEY FARM**, Robert B. Smith & Sons, RD 1, Box 306, Annville 17003. Phone (717)838-2488. Farm located Rt. 422 east of Palmyra, south on Plaza Drive, go about 5 blocks, turn left, first farm .3 miles along road. 70 milking cows, TPE herd.

11. **LISETER FARM**, John E. DuPont, P. O. Box 356, Newtown Square 19073. Phone (215)356-1089. Farm located 550 N. Newtown Street Road. 8 milking cows.

12. **LINDENHOF GUERNSEYS**, Axel J. Linde and Millie L. Widmann. 16501 Kirkwood Pike, Oxford 19363. Phone (717)529-2513. Farm located 8 miles south of Quarryville, west side or 4 1/2 miles north of U.S. 1 on 472. 50 milking cows, TPE herd.

13. **MAPLE KNOLL FARMS**, Richard L. and Victoria Smith. 5388 Ridge Road, New Hope 18938. Phone (215)598-3054. 60 milking cows, TPE herd.

14. **MAPLE POINT FARM**, Gary Fisher. Rt. 2, Portersville 16051. Phone (412)368-8439. Farm located exit 29 off I-79, 1 1/2 miles west on Rt. 422 at Rt. 19 intersection. 10 milking cows, DHI herd.

15. **MONTVIEW FARM**, Leigh & Curtis Knepper. 3814 Falling Spring Rd., Chambersburg 17201. Phone (717)264-5943. Farm located 5 miles southeast of Chambersburg off Rt. 30. 60 milking cows, DHI herd.

16. **OAKLAND FARM**, James H. Moser & Family. RD #2, Chicora 16025. Phone (412)285-4179. Farm located 6 miles north of Butler off Rt. 38. 50 milking cows, DHI herd.

17. **PARADISE ACRES**, Warren D. and Mark A. Pifer. RD 3, Box 31, Reynoldsville 15851. Phone (814)427-2229. Farm located 10 miles south of DuBois on 119, 2 miles west of Stump Creek. 46 milking cows, TPE herd.

18. **PEACEFUL VALLEY FARM**, Donald D. and Ruth Anna Henton and Son. RD 1, Box 171, Centerville 16404. Phone (814)827-3750. Farm located Crawford Co., northwest PA. 3 1/2 miles east of Centerville on Fink Ridge Rd. off Rt. 8. 25 milking cows.

19. **PENN-DEL FARM**, Raymond, Louise and Peter Witmer. 1323 Beaver Valley Pike, Willow Street 17584. Phone (717)786-3526. Farm located 7 miles south of Lancaster on Hwy. 222.

20. **ROCKMOORE FARM**, Vaughn, Eileen and John Moore. 4935 Byers Rd., Chambersburg 17201. Phone (717)264-7917. Farm located from I-81 Exit 8 Scotland, north on PA 997, 1 mile to Byers Rd. turn right. 50 milking cows.

21. **PINEY LANE FARM**, Mervin K. Myers. 1 Mummert Drive, Littlestown 17340. Phone (717)359-4383. Farm located 1/2 mile east of Littlestown. 54 milking cows, TPE herd.

22. **SUMMERFIELD FARMS**, Joseph & Wilda Ferris, William & Sallie Patton. RD 2, New Wilmington 16142. Phone (412)946-2471. Farm located 1/2 mile northwest of New Wilmington on McCrumb-Ferris Rd. 42 milking cows, TPE herd.

Texas

Index on page 29

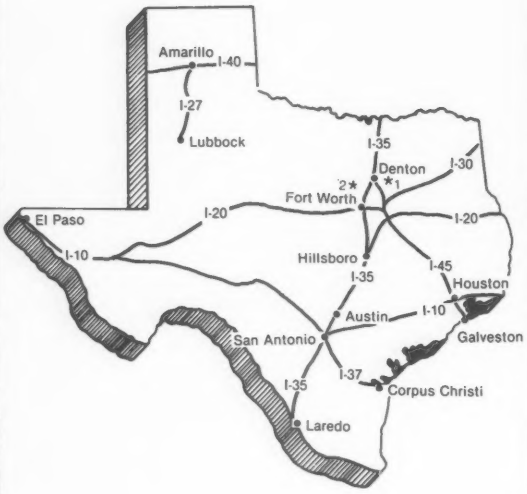

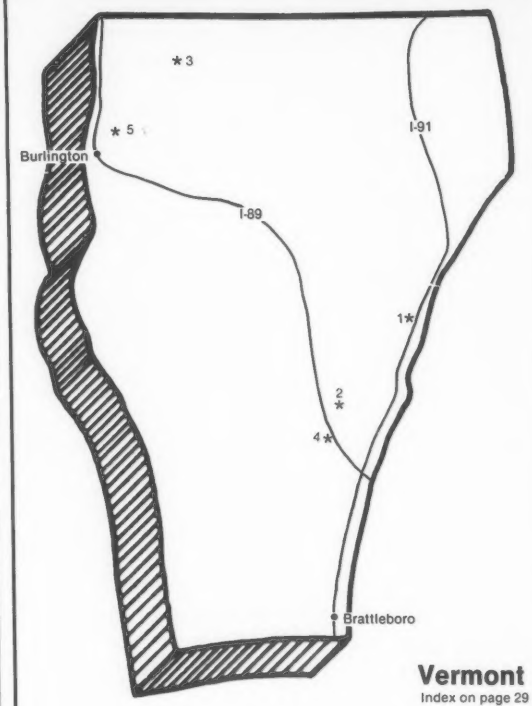

Vermont

Index on page 29

Virginia

Index on page 29

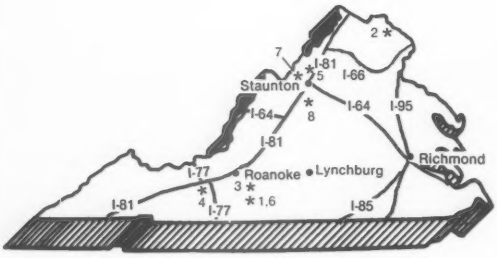

Washington

Index on page 29

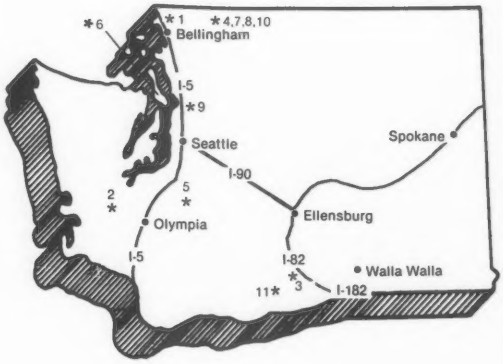

23. **TROTACRE FARM**, James, Robert and David Trotter. Rt. 1, Box 94, Enon Valley 16120. Phone (412)667-7465 or 667-7174 or 667-1186. Farm located in western PA at end of turnpike. 50 milking cows, TPE herd.

24. **TWIN BROOK FARM**, John and John E. Marchezak. RD 1, Box 264, Bentleyville 15314. Phone (412)239-4144. Farm located at Exit 11 off I-70, 2 miles west of Bentleyville & 12 miles east of Washington, PA. 28 milking cows, DHI herd.

25. **WABANK REGISTERED GUERNSEYS**, Richard & Miriam Brenneman & Family. 317 Spring Hill Rd., Quarryville 17566. Farm located 6 miles south of Quarryville, 1 mile east of Little Britian Rd. 38 milking cows, TPE herd.

26. **WALNUT LANE FARM**, Rodney and Darlene Stuff. 7521 Lemar Rd., Mercersburg 17236. Phone (717)328-5793. Farm located I-81 Exit 3 Greencastle, follow Rt. 16 4 miles west to Lemar Rd. 68 milking cows, TPE herd.

27. **WAY VIEW FARM**, Lyle and Laureen Wright and Family. RD 1, Box 311, Canton 17724. Phone (717)673-5380. Farm located from Canton 414 East 4 miles, 1/4 mile south, 1/4 mile east. 60 milking cows, DHI herd.

28. **WHITE PLAINS DAIRY FARM**, Kenneth, Scott and Stuart Shoemaker. 514 Maple Shade Rd., Kirkwood 17536. Phone (717)529-2467. Farm located 1 mile west of Kirkwood (Lancaster County). 90 milking cows, DHI herd.

29. **WILLOWS FARM**, Gerald & Ken Garber. 119 A Locust Lane, Willow Street 17584. Phone Gerald (barn)(717)464-0640, Ken (house) 464-2894. Farm located 3 miles south of Lancaster on Rt. 222, 1/2 mile east of Willow Valley Motor Inn. 40 milking cows, TPE herd.

30. **WORKING ACRES FARM**, Harold Work Family. Box 122, Mill Run 15464. Farm located Rt. 381 15 miles south of PA Turnpike at Donegal Interchange on Rt. 381. 8 miles north of Ohiopyle State Park. 80 milking cows.

SOUTH CAROLINA

President: Greg Coleman, Melldora Farm, Rt. 2, Box 136, Saluda 29138.

Vice-President: Herbert Lutz, SC Sunny Day Farm, Rt. 5, Box 32, Chester 29706. Phone (803)385-6929.

Secretary: Emma Lovelace, Rt. 7, Box 864, Dardenella Farm, Orangeburg 29115, Phone (803)534-5989.

1. **BUTLER HILL GUERNSEYS**, George W. Fowler Sr. & George W. Fowler Jr., Rt. 1, Box 516, Saluda 29138. Phone (803)445-8278 Or 445-8273. Farm located 5.5 miles northease of Saluda off Hwy. 194, to left on secondary road. 95 milking cows, TPE herd.

2. **DOUBLE R FARM**, Bruce Rushton. Rt. 2, Box 502, Saluda 29138. Phone (803)445-2203. Farm located from Saluda take Rt. 178 west 6 miles, make right at Smith's Stop N Shop, farm on left 5/10 mile.100 milking cows, TPE herd.

3. **HAZELWOOD FARMS**, Arthur Loyd Gaston. Rt. 1, Box 79, Blackstock 29014. Phone home (803)377-4435 or barn 377-3662. Farm located 6 miles south of Chester on Hwy. 97.

4. **LUSHACRES FARM**, Thornwell Home and School For Children. Box 60 Clinton 29325. Phone (803)833-1232. Farm located South Broad St. 50 milking cows, TPE herd.

5. **MARFRED FARM**, Fred and Steve Mills and Family. Rt. 1, Box 405, Saluda 29138. Phone Steve (803)445-2574 or Fred 445-8353. Farm located 11 miles north of Saluda on 194 or 13 miles south of Newberry on 395. 90 milking cows, TPE herd.

6. **MELLDORA FARM**, Mellwood and Greg Coleman and Family. Rt. 2, Box 136, Saluda 29138. Phone (803)445-8854. Farm located 9 1/2 miles north of Saluda on 121, 1/2 mile west. 92 milking cows, TPE herd.

7. **MITCHELL BROTHERS**, Rudolph and Randy Mitchell and Family. Rt. 1, Box 490, Saluda 29138. Phone Rudolph (803)445-8798 or Randy 445-3452. Farm located 7 miles north on 121, 2 miles east on SR 141 from Saluda; 17 miles from Newberry. 75 milking cows, TPE herd.

8. **MYRTLEDALE FARM**, Marvin and Perry Hamm and Family. Rt. 4, Box 88, Newberry 29108. Phone Marvin (803)276-3868 or Perry 276-1661. Farm-located 1 mile south of Newberry on Hwy. 395. 147 milking cows, TPE herd.

9. **SC SUNNY DAY FARM**, Herbert, Betty & Herby D. Lutz. Rt. 5, Box 32, Chester 29706. Phone(803)385-6929. Farm located 4 miles north of Chester off Hwy. 97 on Dublin Rd. 25 milking cows, TPE herd.

SOUTH DAKOTA

President: Richard Kasten, Rt. 1, Box 29, Hazel 57242. Phone (605)628-2633.

Vice-President: Tim Lindgren, Rt. 1, Box 108, South Shore 57263. Phone (605)756-4124.

Secretary-Treasurer: Chris Thue, Rt. 1, Box 97, Bryant 57221. Phone (605)628-2428.

1. **CARRY ON FARM**, Richard C. and Peggy Kasten and Family. Rt. 1, Box 29, Hazel 57242. Phone (605)628-2633. Farm located 1 1/2 miles east of Hazel and 3 1/2 miles south. 30 milking cow. TPE herd.

2. **CHRIDEL FARM**, Delbert and Chris Thue. Rt. 1, Box 97, Bryant 57221. Phone (605)628-2428. Farm located 2 1/2 miles east of Bryant on Hwy. 28. 30 milking cows, TPE herd.

3. **COTEAU HILLS GUERNSEYS**, Timothy J. Lindgren. Rt. 1, Box 108, South Shore 57263. Phone (605)756-4124. Farm located 3 1/2 miles south of South Shore. 33 milking cows.

4. **DUERMIERS GUERNSEY FARM**, Steve and Sherri Deurmier. Rt. 4, Mitchell 57301. Phone (605)996-7265. Farm located 4 miles west and 2 1/2 miles north of Mitchell. 35 milking cows.

5. **GREENFIELD GUERNSEY FARM**, Charles & Mary Greenfield. Rt. 1, Box 57, Clear Lake 57226. Phone (605)793-2477. Farm located intersection of SD Hwy. 22 and U.S. I-29. 45 milking cows.

6. **OPDAHL GUERNSEY FARM**, Troy and Neal Opdahl. Rt. 1, Box 88, Hayti 57241.Phone (605)783-3382. Farm located 4 miles west of Hayti, 2 1/2 miles north. 30 milking cows, DHI herd.

7. **PINE DRIVE GUERNSEYS**, Meryln & Karen Van Hove & Family. RR 2, Box 159, Freeman 57029. Phone (605)925-0613. Farm located from Freeman 1 1/2 south, 4 east, 1 1/2 south. 15 milking cows, TPE herd.

Wisconsin

Index on page 30

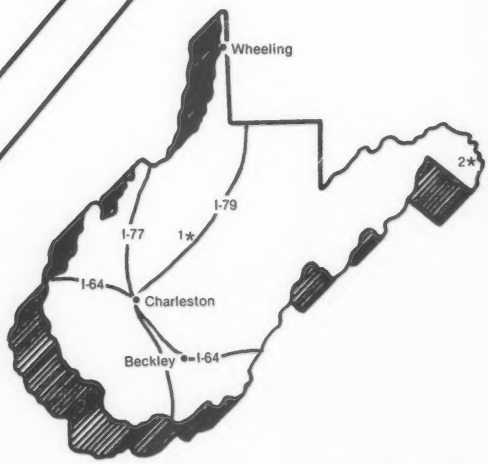

West Virginia

Index on page 30

TEXAS

Secretary: W. Lee Moore, Rt. 1, Box 92, Plano 75074. Phone (214)424-7611

1. **LAVON FARMS**, Bill and Janeice Moore. Rt. 1, Box 92, Plano 75074. Phone (214)424-7611. Manager Dick Baxter, Phone (214) 423-8080. Farm located northeast of Plano, Jupiter Rd., north of Parker Rd. 118 milking cows, TPE herd.

2. **GAGES DAIRY**, Larry & Kristin Gage. Rt. 4, Box 663, Decatur 76234. Phone (817)627-5582. Farm located 6 miles north of Decatur Hwy. 51 on the left. 50 milking cows, TPE herd.

VERMONT

President: Raymond Darling, RFD, Box 294A, Barton 05822. Phone (802)754-2208.

Vice-President: Jonathan Pease II, Box 171, Tunbridge 05077. Phone (802)889-3452.

Secretary-Treasurer: Jackie Folsum, Box 2930, Cabot 05647. Phone (802)426-3579.

1. **BURGESS FARM**, Katherine, Diane and Duane Burgess. Upper Plain, Bradford 05033. Phone (802)222-4047. Farm located 1 mile north of Bradford Village, Rt. 5. 57 milking cows, TPE herd.

2. **MAPLE GROVE FARM**, Pease Family. Box 171, Tunbridge 05077. Phone Jon Pease (802)889-3452. Farm located from Tunbridge turn at cemetery and stay on main road for 3 miles, farm on right. 25 milking cows, TPE herd.

3. **MECA VIEW GUERNSEYS**, Meryl, Cathy & Evan Fowles. Rt. 105, Box 5000, Enosburg Falls 05450. Phone (802)933-5015. Farm located on Rt. 105 west 2 1/2 miles from Berkshire Center. 14 milking cows, TPE herd.

4. **ROYAL TERRACE FARM**, Donald A., Dennis M., and James C. Bigelow. RD 1, Box 150, Bethel 05032. Phone (802)763-8104. Farm located from I-89 take Exit 3 toward Royalton, right at Jct. 107, right 1/4 mile, cross RR and River. 65 milking cows, TPE herd.

5. **THOMPSON FARM**, Murray Thompson. 233 Middle Rd., Colchester 05446. Phone (802)878-2182. Farm located from Colchester, Middle Rd. north 2 1/2 miles, first farm. 55 milking cows.

VIRGINIA

President: John H. Crowgey Jr., Rt. 1, Box 10, Wytheville 24382. Phone (703)288-4417.

Vice-President: Richard O. Carden, Rt. 2, Box 58, Cumberland 23040, Phone (804)492-4578.

Secretary-Treasurer: Jack H. Newbill, Rt. 1, Box 572, Wirtz 24184, Phone Home (703)721-2259.

Executive Secretary: Mrs. Jacqueline C. Everett, 7217 University Drive, Richmond 23229. Phone (804)288-0430.

1. **BLACKWATER VALLEY FARM**, E. Cline Brubaker and Family. Rt. 4, Box 540, Rocky Mount 24151. Phone (703)483-2071. Farm located from Roanoke 220 south thru Boones Mill, turn right on 919 for 5 miles, right on 641, 7 miles to farm on right. 87 milking cows, TPE herd.

2. **CATOCTIN GUERNSEYS**, Clinton L. and Judith S. Pease, Jr. RD 4, Box 620, Leesburg 22075. Phone (703)777-4539. Farm located 7 miles north of Leesburg on U.S. Hwy. 15. 12 milking cows.

3. **FOREST LAKE FARM**, Jack H. Newbill. Rt. 1, Box 572, Wirtz 24184. Phone (703)721-3292 or 721-2259. Farm located from Roanoke 116 14 miles south, then north on 122 4 1/2 miles. 170 milking cows, DHI herd.

4. **HAM FARM**, John H. Crowgey Jr., and John H. Crowgey III. Rt. 1, Box 10, Wytheville 24382. Phone John Jr. (703)288-4417 John III 228-6478. Farm located at Exit 21, I-81. 200 milking cows, TPE herd.

5. **QUAIL LANE FARM**, John and Susan Smith and Family. Rt. 4, Box 288, Harrisonburg 22801. Phone (703)867-5788. Farm located 6 miles west on Mt.Clinton Pike C CR 763. 30 milking cows, DHI herd.

6. **RITAWA FARM**, Richard T. Wampler and Family. Rt. 4, Box 545, Rocky Mount 24151. Phone (703)483-4608. Farm located from Roanoke 270 south 10 miles, Rt. 919 west 5 miles, Rt. 641 west 7 miles to farm. 20 milking cows, DHI herd.

7. **SHENMONT FARMS**, Daniel W. and D. Lynn Brubaker. Rt. 3, Box 218, Dayton 22821. Phone Dan (703)434-4384 or D. Lynn 879-2107. Farm located Exit 61 off I-81, follow SR 257 west 12 miles to Ottobine, take 742 2 miles to farm. 150 milking cows, TPE herd.

8. **SUNNY TOP GUERNSEYS**, James F. and Jeff L. Heizer. Rt. 1, Box 539, Greenville 24440. Phone (703)886-0089. Farm located 3 1/2 miles west of Greenville on Rt. 662. 55 milking cows, TPE herd.

WASHINGTON

President: Jay Lancaster, 3128 Brown Rd., Ferndale 98248, Phone (206)384-5175.

Vice-President: Mark Van Mersbergen, 1492 Pangborn Rd., Lynden 98264, Phone (206)354-3045.

Secretary: R. W. Robinson, 1944 Old Olympic Hwy., Sequim, 98382-8868, Phone (206)683-4597.

1. **FAMILY HILL FARM**, Jay, Diane, Aaron and Ryan Lancaster. 3128 Brown Rd., Ferndale 98248. Phone (206)384-5175. Farm located 3 miles west off of I-5 north Exit 266. 120 milking cows, DHI herd.

2. **FIVE STAR FARM**, David, Gloria, Zena, Jerome and Jason Edwards. 894 South Bank Rd., Oakville 98568. Phone house (206)273-7313 or barn 273-5314. Farm located 6 miles from Oakville on South Bank Rd. 65 milking cows, TPE herd.

3. **KELAND FARM**, Keith Knight Family. Rt. 2, Box 2350, Prosser 99350. Phone (509)973-2362. Farm located 9 miles east of Prosser on Old Inland Empire Hwy. 65 milking cows, TPE herd.

4. **MARKWELL FARM**, Marvin and Mark Van Mersbergen. 1492 Pangborn Rd., Lynden 98264. Phone (206)354-3045. Farm located 3 1/2 miles northeast of Lynden on corner of Pangborn and Northwood Rds. 55 milking cows, TPE herd.

5. **MAXVALE GUERNSEY FARM**, Chuck and Cecile McMonigle. 16816 123rd Ave. S.E., Yelm 98597. Phone (206)458-5483 or 458-2211. Farm located 2 1/2 miles southeast of Yelm on 123rd Ave. 120 milking cows, TPE herd.

6. **MUZZALL FARMS**, Bob & Evee Muzzall and Ron & Shelly Muzzall. 835 West Scenic Heights Rd., Oak Harbor 98277. Phone (206)675-2136. Farm located 3 miles south of Oak Harbor on Scenic Heights Rd. 60 milking cows, TPE herd.

7. **OLYMPIC VIEW FARM**, Myron (Mike) & Hettie Lancaster. 656 E. Pole Rd., Lynden 98264. Phone (206)398-

7309 or 354-4276. Farm located 4 miles south of Lynden. 150 milking cows, TPE herd.

8. **ROZELYN FARM**, Leon & Loraine Zweegman & Family Lisa, Brian, Lance & Greg. 9265 Double Ditch Rd., Lynden 98264. Phone (206)354-4669. Farm located 3 miles north of Lynden, 1/2 mile east of Guide Meridian. Purebred Guernseys since 1916. 80 milking cows, TPE herd.

9. **VALLEY GEM FARMS INC.**, Roy & Dan Grewe. P. O. Box 97, Arlington 98223. Phone (206)435-2020. Farm located west end of 4th street Arlington. 90 milking cows, TPE herd.

10. **WILL-O-WEST GUERNSEYS**, Lewis and Don Van Mersbergen. 906 Pangborn, Lynden 98264. Phone (206)354-2730. Farm located 2 miles northeast of Lynden. 70 milking cows, DHI herd.

11. **WINCREST FARM**, Ken and Carol Winters. Rt. 1, Box 326, Mabton 98935. Phone (509)894-4035. Farm located 1 1/2 miles south of Mabton on Boundry Rd. 160 milking cows, DHIR herd.

WEST VIRGINIA

1. **WHEATLAND FARM**, Gilbert P. Wright Jr. RR 1, Box 850, Shepherdstown 25443. Phone (304)876-6530. Farm located 7/10 miles east of Shepherdstown, turn left on Rt. 31, first farm on right. 130 milking cows, DHI herd.

WISCONSIN

President: Ken Lurvey, 36517 Hwy. D., Dousman 53118. Phone (414)965-2290.

Vice-President: Rene Harder, Route 3, Neillsville 54456. Phone (715)743-2434.

Executive-Secretary: Arnold J. Knight, Rt. 2, Box 390, Markesan 53946. Phone (414)394-3027.

Treasurer: Philip Sherry, Route 4, Viroqua 54665. Phone (608)675-3534.

1. **ALN FA DALE FARM**, Gary, Nancy & Eric Bymers. 7676 Mill Creek Drive, Marshfield 54449. Phone (715)387-3698. Farm located 4 miles east of Marshfield on U. S. Hwy. 10, 1 mile south on Co. Tr. T, left on Mill Creek Drive, first place. 75 milking cows, DHI herd.

2. **AL-VI LANE DAIRY**, Gerald J., Betty and Jerrod & Sara Lyn Schleis. 4728 Schleis Rd., Two Rivers 54241. Phone (414)776-1596. Farm located 2 miles north on Hwy. 42, 1/2 mile west on Schleis Rd. 55 milking cows, OS herd.

3. **ARLADOR GUERNSEY FARM**, Arland and Dorothy McKittrick, Robert and Ellen Miller. Rt.2, Viola 54664.Phone (608)538-3371.Farm located 17 miles west of Richland Center on Hwy. 14, 7 miles east of Readstown on Co.Tr. E.50 milking cows, OS herd.

4. **ARTESIA ACRES**, Howard and Dwight Sattler and Families. W2841 Cty. HHH., Malone 53049. Phone (414)795-4375. Farm located 1/4 mile east of 151 on HHH at Calumetville, 15 miles north of Fond du Lac. 62 milking cows, DHI herd.

5. **AUG-MAR GUERNSEY FARM**, August Zirbel and Family.14700 60th St., Bristol 53104.Phone (414)857-2417.Farm located 2 miles west of I-94 on 60th St.65 milking cows, DHI herd.

6. **BERNDT'S GUERNSEY FARM**, Virgil and Janet Berndt. 5522 Scenic Rd.,Lancaster 53813.Phone (608)723-2669.Farm located 3 miles north of Lancaster on Hwy. 61. 25 milking cows, DHI herd.

7. **BETHCLIFF GUERNSEY FARM**, Clifford W., Beth and William Klemm. E10003 Hootowl Rd., Baraboo 53913.Phone (608)522-4905.Farm located 2 1/2 miles west of Baraboo on Co. Tr. W, 1 mile west on Hootowl Rd. 85 milking cows.

8. **BISSONETTE GUERNSEYS**, Gerald & Wilma Bissonette. W6974 Hwy. 47, Antigo 54409. Phone (715)489-3585. Farm located 1 mile east of Phlox on Hwy. 47. 50 milking cows, DHI herd.

9. **BREEZEE ACRES**, George C., Marjorie, Todd and Mark Hoff. 936 8th Ave. Barron 54812. Phone (715)455-1783. Farm located 7 miles north of Prairie Farm on Hwy. F. 35 milking cows,

10. **BREEZE KNOLL FARM**, Dominic Pritzl. 14214 Hilltop Rd., Cato 54206. Phone (414)775-4242. Farm located 1 mile south of Cato on J, 1/4 mile west on Hilltop Rd. 40 milking cows, TPE herd.

11. **CARE MORE FARMS**, Maurice & Carol DeGroot. Rt.1, Rosendale 54974. Phone (414)872-2480. Richard & Jody Hartman herdspeople. Farm located 1 1/2 miles south of Rosendale on Hwy. 26. 135 milking cows, OS herd.

12. **CEDAR CREEK FARM**, Fred H., Gary and Brian Wiepking. Rt. 1, Box 219, Brownsville 53006. Phone (414)583-4035. Farm located 1/2 mile north on Oaklane Rd. at Brownsville. 78 milking cows, DHI herd.

13. **CENTURY HILL FARM**, Joseph and Marion Williams, David and Susan Williams and Family. S11 W28228 Hwy. 18, Waukesha 53188. Phone Joseph (414)542-6474 or David 547-0893. Farm located 2 miles west of Waukesha on Hwy. 18 at Hwy. DT. 35 milking cows, TPE herd.

14. **CITY VIEW FARM**, Warren, Wayne, Russell & Marvin Smith. 432 Fremont St., Watertown 53094. Phone (414)261-1693. Farm located 1/2 mile north off Hwy. 19 on Fremont St., look for sign. 115 milking cows, TPE herd.

15. **COULEE CREST FARM**, Donald, Dorothy, Scot, Jill and Kurt Peterson. Rt. 2, Box 169, Cashton 54619. Phone (608)654-7889. Farm located 5 miles west of Cashton, just off Hwy. 33. 60 milking cows, TPE herd.

16. **COULEE VIEW FARM**, Floyd and Joyce Kleven. Box 90, Eastman 54626. Phone (608)874-4378. Farm located 1 mile east of Eastman on Shanghi Ridge. 28 milking cows, DHI herd.

17. **COZY NOOK FARM**, James and Kathy Wendt, Tom and Joan Oberhaus. 30780 Summit Ave., Waukesha 53188. Phone (414)968-3252. Farm located 6 miles west of Waukesha on Hwy. 18. 50 milking cows, TPE herd.

18. **CREEK VIEW ACRES**, Ray and Margaret Richardson. 2597N Rt. 2, Hwy. 26, Milton 53563. Phone (608)868-2276. Farm located 8 miles north of Janesville near Jct. of 26 and N. 36 milking cows, DHI herd.

19. **CURTSGROVE FARM**, Karen, Eric and Jon Christensen. Rt. 1, Centuria 54824. Phone (715)825-3121. Farm located 3 miles north of Centuria on Hwy. 35. 35 milking cows, DHI herd.

20. **DAN BACH LITTLE EAU PLEINE FARM**, Dan & Kathy Bach. M519 Elm St., Marshfield 54449. Phone (715)384-9081. Farm located 1 1/4 miles north of Hwy. 97 on Staadt Ave., 1/2 mile east on Elm St. 32 milking cows.

21. **DUTCH MILL FARM ASSOCIATES**, Dan and Betty Jacobs, Rt. 1, Sparta 54656. Phone barn (608)269-5951, Roy 269-2794, Dan 269-5951, Betty 269-4723. Farm located 2 1/2

miles west of Sparta on Hwy. 16. 31 milking cows, DHIR herd.

22. **EAST RIDGE GUERNSEYS,** Fritz and Kathy Garbisch and Family. Rt. 2, Granton 54436. Phone (715)238-7484. Farm located 5 miles east of Neillsville on Hwy. 10, north 1/2 mile on Creek Rd. 80 milking cows.

23. **ECHO BROOK GUERNSEY FARM,** Loran J. and Pamela S. Solberg and Family. Rt. 2, Box 390, Elk Mound 54739. Phone (715)879-5250. Farm located 4 miles north of Elk Mound on Co. Tr. H. 40 milking cows, DHI herd.

24. **ELDERWOOD FARM,** John and Nancy Burton and Family. S69 W39606, Hwy. N, Eagle 53119. Phone (414)495-2278. Farm located 4 1/2 miles northwest of Eagle on Hwy. N.

25. **ELK MEADOW FARMS,** Terry Stallman & Family, Thomas Stallman & Family. Rt. 1, Box 7, Elk Mound 54739. Phone Terry (715)879-5552, Thomas 874-5685 barn 874-5234. Farm located 1 mile south of Elk Mound on Co. Tr. H, then 1/2-mile east.

26. **ELN VU GUERNSEYS,** Glenn E. Carlson. Rt. 2, Box 545, Grantsburg 54840. Phone (715)488-2470. Farm located 9 miles south of Grantsburg, 2 miles east on Carlberg Rd. 30 milking cows, DHI herd.

27. **ENGELWOOD FARMS,** Bob, Bonnie, Julie, Jim and Michael Engel. Rt. 2, Box 201, Shawano 54166. Phone (715)526-5726. Farm located 4 miles north of Shawano. 70 milking cows, DHI herd.

28. **EVERGREEN GUERNSEYS,** Handschke Farms, Rt. 5, New London 54961. Phone Darwin & Dennis Handschke (414)982-4447, Calvin Handschke 982-5062. Farm located north of London on Hwy. 45 near intersection of Hwy. 54 and 45, first farm. 66 milking cows, TPE herd.

29. **FAIR OAKS FARMS,** Weldon, Margaret and Bruce Peterson. Rt. 1, Box 131, Malone 53019. Phone (414)795-4117. Farm located 12 miles north of Fond du Lac to Pipe, right on W, first farm on left. 65 milking cows.

30. **FAIRVIEW GUERNSEY FARM,** Gerald and Janice Borgwardt. 5817 Hwy. 42, Manitowoc, 54220. Phone (414)758-2493. Farm located 6 miles south of Manitowoc on Hwy. 42. 45 milking cows, TPE herd.

31. **FARVIEW FARM,** Edwin and Sid Patey. M3913 Ct. J, Reeseville 53579. Phone (414)927-3655. 58 milking cows, TPE herd.

32. **FAUNROWS GUERNSEY FARM,** Glen & Ruth Schwemmer & Family. N 2441 Schwemmer Rd., Fort Atkinson 53538. Phone (414)563-5746. Farm located 3 miles west of Ft. Atkinson on Hwy. 106 to Schwemmer Rd. DHI herd.

33. **FAUVER HILL FARM,** Bernard and Mary Pralle. 9416 U. S. Hwy. 16, Onalaska 54650. Phone (608)783-2856. Farm located 5 miles east of La Crosse on Hwy. 16. 85 milking cows, TPE herd.

34. **FERN FARMS,** Philip & Samuel Malin. Route 1, Box 9, Genoa 54632. Phone (608)689-2424 or 689-2259. Farm located 1 mile southeast of Genoa. 50 milking cows, TPE herd.

35. **FLAMBEAU GUERNSEY FARM,** William Van Doorn and Sons, Inc. N 5751 Co. Tr. I, Tony 54563. Phone (715)532-6355. Farm located 1 mile North of Tony on Co. Tr. I. 125 milking cows, DHI herd.

36. **FLORA FARM,** Harold and Virginia VanPatter, Jim and Ann VanPatter. P. O. Box 206, Glen Flora 54526. Phone (715)322-5593 or 322-5570. Farm located south of Glen Flora off Hwy. 8 on Co. B, first left. 50 milking cows, TPE herd.

37. **FORESIGHT GUERNSEY FARM,** Art and Joanne Wesener and Family. 11215 S. Cleveland Rd., Cleveland 53015. Phone (414)693-8063. Farm located I-43 to Cleveland Kiel exit, west 1/2 mile to Union Road, south 1 mile then west 2 miles on Cleveland Rd. 75 milking cows, TPE herd.

38. **FOUR WINDS FARM,** William and Clark Vilter and Families. N56 W30020 Hwy. K, Hartland 53029. Phone (414)367-2803. Farm located 1/4 mile north of Hartland on the corner of Co. Hwy. K and E. 35 milking cows, DHI herd.

39. **GARYLIN GUERNSEYS,** Gary W. Preston Family. Rt. 2, Mondovi 54755. Phone (715)926-3257. Farm located 6 miles south of Mondovi. 35 milking cows, DHI herd.

40. **GESUCO FARM,** Gerald and Sue Coggins, Darrell and Rhonda Coggins. N 4236 Roses Rd., Ladysmith 54848. Phone (715)532-6597 or 532-7642. Farm located 4 miles southeast of Ladysmith, 1/6 mile off Co. Tr. P. 30 milking cows, OS herd.

41. **GOLDEN KNOLL FARM,** Morris and Norman Bradley. Rt. 2, Ft. Atkinson 53538. Phone (414)593-8603 or 593-8593. Farm located 9 miles east of Ft. Atkinson on Hwy. 106, 1/2 mile south on Frommader Rd. 70 milking cows, DHI herd.

42. **GOLD-N-GREEN DAIRY,** Carl A. Johnson. N5746 Edming Rd., Glen Flora 54526. Phone (715)322-5787. Farm located 1/2 mile east of Glen Flora on Hwy. 8, first farm on Edming Rd. 60 milking cows, DHI herd.

43. **GREEN MOOR FARM,** Richard and Barbara Schomburg and Family. Rt. 1, Box 185, West Salem 54669. Phone (608)786-1196. Farm located 3 miles south of West Salem on Fennigkoh Rd. 47 milking cows.

44. **GUERNSEY GROVE,** Alvin & Roger Basse and Families. S70 W16050 Janesville Rd., Muskego 53150. Phone (414)422-0315. Farm located 1 mile east of Muskego on Hwy. 24. 60 milking cows.

45. **GURN-Z MEADOW FARM,** Bill, Kathi, Julie, Kristi & Jenny Orchard. S109 W39186 Hwy. 67, Eagle 53119. Phone (414)594-3506. Farm located 4 miles south of Eagle on Hwy. 67. 45 milking cows, DHI herd.

46. **HANSEN FARMS,** Gary and Clayton Hansen. W 8450 Co. Hwy. A, New Lisbon 53950. Phone (608)562-5251. Farm located 1 1/2 miles west of New Lisbon on Co. Hwy. A. 59 milking cows, DHI herd.

47. **HAPPY HOLLOW FARM,** George, Doris, & Robert Peterson. Rt. 1, Box 173, Wilson 54027. Phone (715)772-4536. Farm located off I-94, south on Hwy. 128 to first crossroads, 1 mile west, 1/8 mile south. 80 milking cows.

48. **HARDER FARMS,** Grant, Darla, Luke & Rachel Harder. Rt. 1, Greenwood 54437. Phone (715)743-3618. Farm located 8 miles north of Neillsville on Hwy. 73 to Johnson Rd., first farm. 48 milking cows, DHI herd.

49. **HI Y GUERNSEYS,** Mr. and Mrs. Robert Moon and Family. Rt. 2,

Fennimore 53809. Phone (608)988-4413. Farm located 8 miles west of Fennimore on Hwy. 18. 40 milking cows.

50. **HOARD'S DAIRYMAN FARM**, W.D. Hoard Co., Ft. Atkinson 53538. Phone (414)563-4822. Manager Alan Christian, Herdscouple Don & Kathy Langrehr. Farm located 1/2 mile north of city on Q. 75 milking cows, TPE herd.

51. **JANDON GUERNSEYS**, Don and Jan Behringer. Rt. 1, Box 136, Whitehall, 54773. Phone (715)983-5584. Farm located 5 miles north of Whitehall, 1.3 miles south on Fitch Coulee Rd. 37 milking cows, TPE herd.

52. **JARIS HILLS FARM**, Jim, Doris & Ed Bollech, Rt. 1, Box 6105, Schweizer Rd., Athens 54411. Phone (715)257-7641. Farm located 1 mile north of Athens Hwy. 97, 1/8 mile west on Schweizer Rd. 22 milking cows, TPE herd.

53. **JENSGOLDEN JUNCTION**, Dale, Teressa, Trent, Kirsten & Kent Jensen. Rt. 1, Box 284, Amery 54001. Phone (715)268-8711. Farm located 15 miles east of St. Croix Falls on hwy. 8 and Co. E, or 10 miles west of Turtle Lake. 80 milking cows, TPE herd.

54. **JIMCO GUERNSEY FARMS**, James D. Costello and Family. W3650 Ledge Rd., Malone 53049. Phone (414)921-2521. Farm located 7 miles east of Fond du Lac, 2 miles east of Peebles, 1 1/2 miles south of St. Peters Church. 110 milking cows, TPE herd.

55. **KADENCE GUERNSEY FARM**, Dennis and Mary Kaye Dorn. Rt. 1, N8341 Zentner Rd., New Glarus 53574. Phone (608)527-2573. Farm located 4 miles west of New Glarus on Hwy. 39 and 1 1/2 miles south on Zentner Rd. 66 milking cows.

56. **LAESCHLAND FARM**, Phil and Joyce Laesch. Rt. 1, Box 50A, Curtiss 54422. Phone (715)654-5554. Farm located 5 miles west of Dorchester on Clark Co. Tr. A. 50 milking cows, TPE herd.

57 **LAKEYS CIRCLE FARM**, Leslie and Larry Lakey. Rt. 2, Trempealeau 54661. Phone (608)534-6162. Farm located 2 miles east of Trempealeau on Hwy. 93. 36 milking cows, DHI herd.

58. **LARCH GROVE FARM**, Don and Mary Schwer, Kevin Edge, herdsman. 3758 Hwy. 18, Fennimore 53809. Phone (608)822-6288. Sam and Jill Schwer. Phone 822-6812. Farm located 2 miles east of Fennimore on Hwy. 18. 50 milking cows.

59. **LARKSDALE FARM**, Larry and Keith Georgeson. 3233 Hwy. BB, Madison 53704. Phone (608)222-7522. Farm located 3 miles east of Madison. 55 milking cows.

60. **LANTZ GUERNSEY FARM**, George Lantz & Family. Rt. 2, Box 81, Ellsworth 54011. Phone (715)273-5769. Farm located 4 miles east of Ellsworth on Hwy. 63. 42 milking cows, DHI herd.

61. **LEVEL GOLD FARM**, Eugene, Liz, Lyle & Neil Jensen. Rt. 1, Box 481, Balsam Lake 54810. Phone (715)857-5405 or 857-5372. Farm located from US 8, go north 5 miles on Co. E, east 1 mile on 180 Ave. 65 milking cows, TPE herd.

62. **LONE ACRES FARM**, Frederick, Mareth, Bruce and David Kipp. Box 291, North Prairie 53135. Phone (414)392-2215. Farm located 2 miles northeast of North Prairie. 48 milking cows.

63. **LOYAL ACRES** Farm, Lavon & Leroy McKittrick. Rt. 2, Box 2656, Soldiers Grove 54655. Phone (608)538-3129 or 538-3869. Farm located 5 miles east of Readstown on U. S. 14, 1 mile south of Grims Garage. 40 milking cows, DHI herd.

64. **MANITOU GUERNSEY FARMS**, Capt. Mike and Diane Rusch and Family. 2920 Madison Rd., Manitowoc 54220. Phone (414)758-2821. Farm located 5 miles off Hwy. I-43 or 1 mile south 151. 120 head, DHIR herd.

65. **MAPLE GROVE FARM**, Harley and Matilda Rudesill. Rt. 2, Baldwin 54002. Phone (715)684-3575. Bruce and Carol Turner, Phone 684-4580. Farm located 5 miles south of I-94 and US 63 Jct., 1/2 mile west on Harmony Rd. 35 milking cows.

66. **MEADOW LAWN FARM**, John, Judy, Ryan and Kim Nelson. W4929 Gunner, Westboro 54490. Phone (715)427-3440. Farm located 2 miles south of Westboro on Hwy. 13, then 1/4 mile west on Gunner Rd. 35 milking cows, DHI herd.

67. **MEIER FARM**, Albert, Carol, Dorothy & Albert II Meier. Rt. 1, Box 266, Ogema 54459. Phone (715)564-3376. Farm located intersection of Cty. YY & German Settlement Rd. Township of Spirit. 55 milking cows, DHI herd.

68. **MELBY FARM**, Roger Melby. Rt. 1, Westby 54667. Phone (608)634-3352. Farmlocated 2 miles north of Westby on Hwy. 27. 32 milking cows, AM/PM testing.

69. **MID-OAK GUERNSEY FARM**, John T. Volk. Rt. 2, Owen 54460. Phone (715)229-4441. Farm located 4 1/2 miles North of Owen on Co. Tr. D. 62 milking cows, DHI herd.

70. **MISTY MEADOWS GUERNSEY FARM**, Randy, Kelly, Christopher, Curt, Janelle & Jake Peterson. Rt. 1, Box 95, Wilson 54027. Phone (715)698-2299. Farm located exit 28 off Express I-94, south 500 feet, west 2 miles, 1/4 mile south, first place. 27 milking cows, TPE herd.

71. **MORRISSEY ROAD GUERNSEYS**, Rexford G. & Rob Stone. 2120 Morrissey Rd., Rt. 3, Ripon 54971. Phone (414)685-5932. Farm located west of Waukau on Rd. 116 to Rush Lake Dr., first farm on Morrissey Rd. 75 milking cows, DHI herd.

72. **NEHRINGLANDS GUERNSEY FARM**, Mr. and Mrs. Thomas L. Nehring. Rt. 1, Box 30A, Taylor 54659. Phone (715)662-2620. Farm located 6 miles west of I-94 from Hixton on State Hwy. 95, south side of road. 40 milking cows.

73. **NEW HOPE GUERNSEY FARM**, Anton, Harriet, Terry and Sharon Domaszek. 9023 Guernsey Drive, Amherst Junction 54407. Phone (715)677-3828 or 677-3213. Farm located 9 miles northwest of Amherst Jct. or 15 miles east of Stevens Point. 40 milking cows, DHI herd.

74. **NORTHS GUERNSEY FARM**, Dennis, Eileen, Mike, Jason & Valerie North. 33608 Territorial Dr., Mukwonago 53149. Phone (414)534-3226. Farm located of Hwy. L, 1/8 mile south on Co. Tr. O, east 1/8 mile on Territorial Rd. 30 milking cows, OS herd.

75. **NORTH SIDE FARM**, Gordon, Helen, Debbie, Dennis, Julie and David & Ashley Gotlibson. Rt. 1, Box 235, Elk Mound 54739. Phone (715)235-7455. Farm located west of Elk Mound on Hwy. 12 & 29, then north on Ney Rd. and Cty. Hwy. E. 68 milking cows, TPE herd.

76. **PHIL AUD GUERNSEYS**, Philip, Audrey and Tom Hellendrung. Rt. 1, Box

77A, Ridgeland 54763. Phone (715)455-1448 or 455-1830. Farm located 5 miles northwest of Ridgeland on Co. Tr. A. 40 milking cows, DHIR herd.

77. **PIERCE FARM GUERNSEYS**, John, Karen, Bruce & Diane Schumaker. Rt. 2, Box 214A, Ellsworth 54011. Farm located 1 mile east of Ellsworth (Hwy. 72) to Cloverdell Rd., 1 mile north. 50 milking cows, TPE herd.

78. **PINECREST ACRES GUERNSEYS**, Robert and Kenneth Gonske. Rt. 2, Rice Lake 54868. Phone (715)234-4268, 234-8362 barn 234-4309. Farm located 1 mile west and 1 mile south of Hwy. 53 and 48 Interchange. 150 milking cows,

79. **PINE GROVE FARM**, Kenneth, Hazel, David and Rick Williams. Rt. 2, LaFarge 54639. Phone (608)625-4556. Farm located 3 miles west of LaFarge on Hwy. 82 and 3 miles north on Co. Rd. D. 45 milking cows, DHI herd.

80. **PLEASANT VIEW GUERNSEY FARM**, Walter J. Jr., Elaine, Cheryl and Butch Lueder. W2950 Oaklawn Rd., Neosho 53059. Phone (414)625-3338. Farm located 1 mile north of Hwy. 60 on 67 to Oakland Rd., 1 1/2 miles west. 75 milking cows, DHI and Johne's Vaccinated herd.

81. **PLANK ROADS FARM**, Donald, Linda, Craig & Heidi North. 28217 Washington Ave., Waterford 53185. Phone (414)534-6936. Farm located 2 miles east of Waterford on Hwy. 20. 52 milking cows, DHI herd.

82. **PLINER GUERNSEY FARM**, Gideon and Alene Pliner. Rt. 5, Box 836, Richland Center 53581. Phone (608)647-2416. Farm located 4 1/2 miles north of Richland Center on Hwy. 80. 27 milking cows.

83. **REGAL HILLS GUERNSEYS**, Kenneth, Judy, Brent and Aaron Clements. Rt. 1, Stoddard 54658. Phone (608)457-2406. Farm located 2 miles east of Stoddard, turn left on Proksch Rd. 50 milking cows, TPE herd.

84. **RENART GUERNSEY FARM**, Art Theige and Family. Rt. 2, Box 100, Westby 54667. Phone (608)452-3955. Farm located 4 miles south of Coon Valley on Co. Tr. B, 6 1/2 miles from Westby on Hwy. 14 to Tower, turn left. 50 milking cows, DHI herd.

85. **RENJO ACRES**, Rene and Grant Harder and Family. Rt. 3, Neillsville 54456. Phone (715)743-2434. Farm located 7 miles north of Neillsville near Littleburg Of Christie. 94 milking cows, DHI herd.

86. **ROLLANDIA GUERNSEYS**, Harry and Margaret Swyers and Family. Rt. 3, Box 73, Amery 54001. Phone (715)268-2405. Farm located north of Amery 1 mile on 46, then 1/2 mile west on Co. H. 28 milking cows, TPE herd.

87. **ROYAL ACRES FARM**, Frank, Donna and Ed Jasurda. Rt. 1, Box 425, Phillips 54555. Phone (715)339-3586. Farm located 5 miles east of Phillips. 60 milking cows, TPE herd.

88. **SKRALAND GUERNSEY FARM**, Kenneth & Margureite Skrede, Rt. 1, Reedstown 54652. Phone (608)629-5579. Farm located 1/4 mile south of town on Day Creek Rd. 16 milking cows, OS herd.

89. **SPEERSTRA'S BUTTERGILT FARM**, Robert, Jack and Mary Speerstra. Rt. 2, Whitehall 54773. Phone (715)538-4828 or 538-2456. Farm located 1/4 mile south of Whithall on Co. Tr. D. 70 milking cows, DHI herd.

90. **SPRUCE PRAIRIE GUERNSEY FARM**, Philip and Charlotte Sherry. Rt. 4, Viroqua 54665. Phone (608)675-3534. Farm located 5 miles south of Viroqua on Co. Tr. J. 40 milking cows, OS herd.

91. **STRAUCH GUERNSEY FARM**, Ron and Carol Strauch and Family. Rt. 2, Box 201, Augusta 54722. Phone (715)286-5293. Farm located 4 miles southwest of Augusta on HH. 40 milking cows, OS herd.

92. **STALLMANS GUERNSEY FARM**, Douglas & Suzanne Stallman & Family. Route 1, Box 225, Galesville 54630. Phone (608)582-4389. Farm located 3 miles north of Hwy. 54. 40 milking cows, DHI herd.

93. **SUNNY MEAD FARM**, James and Esther Bandli and Sons. 1671 25th St., Rice Lake 54868. Phone (715)859-2948. Farm located 7 miles southeast of Rice Lake on M, 1/2 mile east. 40 milking cows, DHI herd.

94. **SUNSET FARMS**, Edward J. & Gary A. Pingel. Route 1, Box 90, Wilton 54670. Phone (608)372-4319. Farm located 7 miles south of Tomah, WI. 38 milking cows.

95. **TAG LANE FARM**, Thomas & Elaine Griswold & Family. N8934 River Valley Road, Ixonia 53036. Phone (414)261-9067. Farm located on River Valley Road, 2 miles north of U. S. Hwy. 16 at Ixonia. 90 milking cows, TPE herd.

96. **TRUAX PRAIRIE FARM**, Dale and Barbara Shiffer. Rt. 2, 5505 Kane Rd., Eau Claire 54703. Phone (715)874-5002. Farm located I-94 Exit 59, 1 1/2 miles east to Kane Rd., 3/4 miles north. 40 milking cows.

97. **TWIN L FARM**, Jack L. Krull. Rt. 1, Bonduel 54107. Phone (414) 525-2732. Farm located 1 mile north of Nichols on Krull Rd. 80 milking cows.

98. **VALLEY VIEW ACRES**, Watford Seguin Jr., and Larry Seguin. Rt. 1, Eleva 54738. Phone (715)878-4153 or 878-4030, barn 878-4008. Farm located 3 miles north of Eleva on Hwy. 593, right on Co. Tr. I, 3 1/2 miles. 140 milking cows, DHI herd.

99. **VALLEY VIEW GUERNSEYS**, Gary, Gloria, Brian, Chris, Mark and Chuck Kahl. Rt. 1, Box 85, Ridgeland 54763. Phone (715)949-1657. Farm located 2 miles west of Hwy. 25 on Co. Tr. AA to church, north 1 mile to farm. 62 milking cows, DHI herd.

100. **WEDENS DAIRY FARM**, Lyle, Karen, Neal and Kris Welden. 14960 Landing Rd., Wausau 54401. Phone Lyle (715)446-3532, Neal 446-2272. Farm located 5 miles southeast of Elbow Lake on Hwy. VJ, 2 miles west. 65 milking cows.

101. **WESGRAY GUERNSEYS**, Wesley, Grace and Darrel Clark. Rt. 2, Box 186, Viola 54664. Phone (608)538-3156. Farm located 5 miles east of Readstown, first farm north. 50 milking cows, DHI herd.

102. **WIL CLAR FARM**, William Polkinghorn & Family. Route 1, Box 20, Montfort 53569. Phone (608)623-2526. Farm located 1 mile southeast on Co. Tr. B to Drinkwater Rd., south 2 miles. 30 milking cows, DHI herd.

103. **WISPRIDE GUERNSEYS**, C. "Pete" Knigge and Family. 4577 Poygan Ave., Omro 54963. Phone (414)685-5895. Farm located 3 miles west of Omro on Hwy. 21, then 3/4 mile north on Poygan Ave. 40 milking cows, TPE herd.

104. **WOODALE GUERNSEY FARM**, Robert Woodman and Family. Herdsman

Ronald Woodman. 1812 Van Allen Rd., Rt. 3, Janesville 53545. Phone (608)752-3263. Farm located 5 miles east of Janesville, 3/4 mile south on Van Allen Rd. 72 milking cows, DHI herd.

105. **ZIRKMEAD GUERNSEY FARMS,** David, Patty, Julie & Paul Zirk. 31st Ave., Elroy 53929. Phone (608)463-7468. Farm located 5 miles out of Elroy, off Co. W. on 31st Ave. 48 milking cows, DHI herd.

CANADA

1. **BYDALE GUERNSEY FARM,** Roy & Garth Graham, Box 47, Foxwarren, Manitoba ROJORO. Phone (204)847-2132. Farm located 2 miles south from Jct. 16 & 83 & 1 1/2 west to end of lane. 65 milking cows.

2. **IVERA FARM,** Tom and Ruth MacLean, RR #3, Box 64, Baddeck, Nova Scotia, B0E 1B0. Phone (902)295-2142. Farm located at Middle River on Cape Breton Island. 30 milking cows.

3. **MAPLEHURST FARM,** The Ken Forster Family, RR 2, Lynden, Ontario LORITO. Phone (416)648-3655. Farm located between Hamilton and Brantford on Hwy. #52, 2 mile north of #2. 50 milking cows, ODHIC herd.

4. **MAUSLEA,** Harry Emmott, R #2, Paris, Ontario N3L 3EZ. Farm located halfway between London & Toronto, Canada. 55 milking cows, ODHIC herd.

5. **ROTHIEMAY GUERNSEY FARM,** Bruce & Sarah Mitham. Norton Kings Co., New Brunswick, Canada. 150 milking cows, ODHIC herd.

6. **SHANTZHOLME GUERNSEYS,** Kevin B. Shantz, RR 2, Petersburg, Ontario N0B 2H0. Phone (519)634-8579. Farm located 4 miles west of Kitchener on Bleams Rd. west Lot 5, concession 12, one mile west of Mannheim. 60

A. I. ORGANIZATIONS

AMERICAN BREEDERS SERVICE, Division of W. R. Grace and Co., P. O. Box 459, DeForest, WI 53532. President John J. Sullivan; Vice-President and Sire Development Dr. Paul Miller; Vice-President Marketing Robert Benson. Phone (608)846-3721. Located 10 miles north of Madison off I-90/94 at the County "V" Exit. Hours: 8:00 a.m. to 4:00 p.m. (Central Time Zone), Monday-Friday.

21ST CENTURY GENETICS COOPERATIVE, 100 MBC Drive, Shawano, WI 54166, Phone (715)526-2141. Located 1 mile west of Shawano on St. Hwy 29.

NOBA, INC., Linda Weygandt, director of advertising; Don Hutzel, Guernsey sire analyst. P. O. Box 607, Tiffin, OH 44883. Phone (419)447-6262. Located east of Tiffin on SR 18.

SELECT SIRES, INC., 11740 US 42, Plain City, OH 43064. Phone (614)873-4683. Located on Hwy. 42 between Delaware & Plain City, OH.

SIRE POWER INC., DuWayne Kutz, general manager. RD #2, Tunkhannock, PA 18657. Phone (717)836-3168. Fax (717)836-1490. Located 1 mile south of Tunkhannock on Rt. 29.

TRI-STATE BREEDERS COOPERATIVE, Production offices: Route 2, Westby, WI 54667. Phone (608)634-3111. Administrative offices: E10890 Penny Lane, Baraboo, WI 53913. Phone (608)356-8357.

HAULING

LATHROP LIVESTOCK TRANSPORTATION, Randy Lathrop. 35W090 Lathrop Lane, Dundee, IL 60118. Phone (312)426-5009.

WENGER TRUCKING, Joseph K. Wenger. 5789 Bates Rd., Wooster, OH 44691. Phone (216)264-1442.

PHOTOGRAPHER

AGRI-GRAPHICS LTD., Danny Weaver, 19 E. Main Street, Cary, IL 60013. Phone (312)639-5723, fax (312)639-4798; Lisa Cooper, Stillwater, MN, Phone (612)430-0243; Maggie Murphy, Tully, NY, phone (315)696-8763; Craig Johnson, Henryville, IN, phone (812)294-1752; Judy Black, Tyrone, PA, phone (814)684-3907; Christine Putman, Carlisle, PA, phone (717)258-4016; Julie DeLavergne, Wadsworth, OH, phone (216)336-2267; Kathy DeBruin, New Glarus, WI, phone (608)527-2912.

SALE MANAGERS & AUCTIONEERS

BENSON, J. L. "LARRY", Box 1338, New Lebanon, NY 12125. Phone (518)794-9794.

GUERNSEY MARKETING SERVICE, Karla Stockli & Mark Newbill. 7614 Slate Ridge Blvd., P. O. Box 666, Reynoldsburg, OH 43068-0666. Phone (614)864-2409. Fax (614)864-5614.

HUNKER, ROGER M, Auctioneer, Ringman, Fitter. 4287 W. Co. Rd. 592, Tiffin, OH 44883. Phone (419)937-2635 or (614)294-2635.

KNIGHT, ARNOLD, Sale Manager, Wisconsin Guernsey Breeders' Association, Route 2, Box 390, Markesan, WI 53946. Phone (414)394-3027.

PETE'S AUCTION & PHOTO, Norman Peterson Auctioneer & Photographer. RR 1, Box 129, Wykoff, MN 55990. Phone (507)352-4162.

STRO-WOLD INTERNATIONAL LIVESTOCK SERVICES LTD., R. Marion Strother, president, P. O. Box 107, Bowling Green, MO 63334. Phone (314)324-3373. Telex: 434273 Stowold STL; Fax: (314)324-3637. Location Hwy. 161 south.

STUMP, KEITH, Auctioneer, Loyal, WI 54446. Phone (715)255-9912 or residence 255-8304.

LEATHER SHOPS

CHARLIE BROWN'S LEATHER SHOP. Box 407A, RD 1, New Galilee, PA 16141. Phone (412)336-4341. Designers of unique leather gifts & award items.

THANKS TO THE 520 PEOPLE AND BUSINESSES LISTED IN THE SECOND EDITION OF THE GUERNSEY DIRECTORY. YOUR SUPPORT MAKES THIS DIRECTORY POSSIBLE.

OUR THANKS ALSO GO TO THE INDIVIDUALS WHO ASSISTED IN COLLECTING RESERVATION INFORMATION. YOUR MANY HOURS ON THE TELEPHONE AND IN THE CAR MADE A DIFFERENCE.

AGA PROMOTION AND INFORMATION DEPARTMENT

INDEX

Use this index to find the farm name and state when you know only the owner's name. This index was compiled using the first name which appears in the listing. It is therefore not a complete listing of all people who are included in the Directory, but rather a handy reference to help you find farms.

Abrahamson, David, MN

Adams, Carl
Ascutney View Farm, NH

Alden, Erol
Alden Farms, IL

Alexander, Harold E.
Sunnyside Farm, NY

Anderson, Glen
Up The Creek Farm, MN

Anderson, Sherwood
Sher-Beck Farm, NY

Applegate, Wendell
4-A's Acres, KS

Arnold, John
Cedar Way Guernsey Farm, IA

Askew, William M.
Askew Farms, CA

Ayars, John
Land Of Living, OH

Bach, Dan
Dan Bach Little Eau Pleine Farm, WI

Ballay, George
Ballay Farms, MO

Bandli, James
Sunny Mead Farm, WI

Barger, Donald
Mayflower Farm, OH

Barlau, Gordon
Evergreen Farm, MN

Barnhart, C. W. (Jack)
Alview Guernsey Farm, MO

Basse, Alvin
Guernsey Grove, WI

Bates, James
R-Way Farm, OH

Bebee, Tom
Bebee Guernsey Farm, OK

Behringer, Don
Jandon Guernseys, WI

Bentley, Allan
Suneslope Farm, IA

Berland, L. Dennis
Chestnut Row Farm, MN

Berndt, Virgil
Berndt's Guernsey Farm, WI

Berning, Walter
Green Wave Guernseys, MN

Berousek, Ernie
Lily Lane Farm, OK

Bigelow, Donald A.
Royal Terrace Farm, VT

Bissonette, Gerald
Bissonette Guernseys, WI

Blades, Wayne
Waymar Guernseys, MO

Boesche, Jim
Pecks Guernsey Farm, IL

Bolin, Dave
Beaver Creek Farm, IA

Bollech, Jim
Jaris Hill Farm, WI

Borgwardt, Gerald
Fairview Guernsey Farm, WI

Bosch, Carl
Kilchona Farm, OR

Bradley, Morris
Golden Knoll Farm, WI

Branstetter, Fowler
Branstetter's Dairy, KY

Brase, W. Richard
Golden Cyclone Guernseys, IA

Brenneman, Richard
Wabank Registered Guernseys, PA

Bridges, Charles
Sunrise Farm, NC

Brock, Richard
Brock Farm, CT

Brown, Frank D. Jr.
Mt. Ararat Farms, MD

Brubaker, Daniel W.
Shenmont Farms, VA

Brubaker, E. Cline
Blackwater Valley Farm, VA

Burgess, Diane
Burgess Farm, VT

Burn, Jane & Ladley
Carolina Dairy Inc., NC

Burnap, Jim
Burnap Farm, MN

Burns, Harold
Darby Maple Farms, OH

Burton, John
Elderwood Farm, WI

Bymers, Gary
Aln Fa Dale Farm, WI

Calhoun, John L.
Rosendahl Farm, NY

Calvin, Ken
Marlee Guernsey Farm, MO

Campbell, R. Stanley
Campbells Guernsey Farm, MO

Campbell, V. R., & Roger
Keystone Guernsey Farm, PA

Cannon, William
East Hill Guernseys, PA

Carlson, Glenn E.
Eln Vu Guernseys, WI

Chapman, Jim
Chapman Guernsey Farm, NE

Christensen, Karen
Curtsgrove Farm, WI

Christian, Alan
Hoard's Dairyman Farm, WI

Chupp, E. J.
Chupps Guernsey Farm, OK

Chupp, Johnny
Green Country Guernseys, OK

Church, Craig
Oak Knob Guernsey Farm, IA

Church, Richard
Churcholm Guernseys, NY

Clark, Wesley
Wesgray Guernseys, WI

Clements, Kenneth
Regal Hills Guernseys, WI

Cloe, Don
Cloe Acres Guernseys, AR

Cloe, James
Wampanoag Farm, KY

Cochard, Dave
Arrow Head Guernseys, MO

Coggins, Gerald
Gesuco Farm, WI

Coleman, Mellwood
Melldora Farm, SC

Coon, Dirck
Smithfield Guernseys, NY

Costello, James D.
Jimco Guernsey Farms, WI

Cox, Edgar A.
Cla Vale Farm, OH

Cross, Gene
Cross Lea Guernseys, MN

Crosser, Zada
Bla-Arl Farm, OH

Crowgey Jr., John H.
Ham Farm, VA

Cruickshank, David
Dado Guernsey Farm, OR

Dallenbach, Walter
Dallenbach Guernsey Farm, MN

Davis, William K.
Davis's Farm, MO

DeForest, Lynn
Acres Of DeForest, MI

DeForest, Wayne
Waylene Acres, MI

DeGroot, Maurice
Care More Farms, WI

Deininger, Vernon
Wooded View Farm, OH

DeLaet, Paul
Our Homestead Farms, OH

Derr, Joseph
Mona Lou's Farm, OH

Dixon, S. Keith
Dix-Lee Farm, MD

Duermier, Steve
Duermiers Guernsey Farm, SD

Domaszek, Anton
New Hope Guernsey Farm, WI

Dorn, Dennis
Kadence Guernsey Farm, WI

Drackley, Richard
Shetek Prairie Farm, IA

Drinkall, Russell
Ruslyn Ridge Guernseys, MN

Dunning, H. S.
Valley Farms, NH

DuPont, John E.
Liseter Farm, PA

Dykstra, John
Dykstra Dairy, IA

Eberhard, Donald
Eber-Acres, OH

Edwards, David
Five Star Farm, WA

Eisenman, Gary
Eisies Guernseys, MN

Emmott, Harry
Mauslea, CN

Engel, Bob
Engelwood Farms, WI

Enzenauer, Dan
Jul Dan Guernseys, MN

Erdman, Myron

Myown Guernsey Farm, IL

Erf, William
Chestnut Ridge Farm, OH

Erickson, Earl
Ericksons Guernsey Farm, MN

Estes, Gary
Shady View Farm, MO

Fairley, Lea
Fairley Guernsey Farm, NE

Fava, Joseph M.
Co-Hill Farms, PA

Feldmann, Andrew
Angies Acres, IA

Ferris, Joe
Summerfield Farms, PA

Fetter, Russell M.
Locust Hill Farm, OH

Fish, James
Lockshore Farm, MI

Fisher, Follis, KY

Fisher, Gary
Maple Point Farm, PA

Fleming, Paul
Flemingdale, NY

Flohrs, Oren V.
KBoss Guernsey Farm, MN

Fodness, Delmar
Circle F Guernsey Farm, IA

Forster, Ken
Maplehurst Farm, CN

Forsyth, W. Dean
Guerndean Farm, CO

Fortkamp, Carl
Gold Banner Farm, OH

Fowler Sr.,George W.
Butler Hill Guernseys, SC

Fowles, Meryl
Meca View Guernseys, VT

Frahm, Walt
Elmwood Farm, MI

Frankenbach, Marvin
Frankenbach Guernsey Farm, MO

Frankenbach, Wendell
Hill Lakes Dairy, MO

Franks, Thomas J.
Fra Hib Dairy, IN

Fuchs, Edgar
Twin Poplar Guernseys, MN

Fuchs, Walter R.
Boulder Creek Farm, MN

Fulton, Rob & JoJo
Pat Mar Ranch (Buena Oaks/
Lazy Gomes), CA

Funk, Brian
Highland Farm, OH

Fyrciak, George
Fyrciak Farms, MI

Gage, Larry
Gages Dairy, TX

Garber, Fred
Guerndale Guernsey Farm, PA

Garber, Gerald
Willows Farm, PA

Garber, Ray M.
Brookside Guernseys, PA

Garbisch, Fritz
East Ridge Guernseys, WI

Garren, Arnold L.
White Birch Guernsey Farm, OH

Gaston, Arthur
Hazelwood Farms, SC

Georgeson, Larry
Larksdale Farm, WI

Getzkow, Fred
Getzkow Guernsey Farm, MN

Gill, Edward
Gill Farm, OH

Glidewell, Mary Beth
Fifth Wheel Farm, MO

Goldenberg, Nathan
Goldfawn Dairy, OK

Gonske, Robert
Pinecrest Acres Guernseys, WI

Goodfield, Robert
Guernsey Dell Farm, ME

Goodman, Merlin
Mer-Don's Farm, OH

Gosser, Wayne
Gosser Guernseys, KY

Gotlibson, Gordon
North Side Farm, WI

Graf, William A.
South Lane Farm, IA

Graham, Roy
Bydale Guernsey Farn, CN

Greenfield, Charles
Greenfield Guernsey Farm, SD

Greer, Charles
Three G Guernseys, OH

Grewe, Roy
Valley Gem Farms Inc., WA

Griffith, Michael

Pleasant Point Dairy Farm, CA

Griggs Jr., Robert C.
Golden Dew Farm, OK

Griswold, Thomas A.
Tag Lane Farm, WI

Grove, Harold
Lane View Farm, IL

Grusenmeyer, Leo
Benchrock Farm, OH

Gustafson, Clarence
Gustafson Guernsey Farm, MN

Guyer, Herbert
Hi-Field Farm, PA

Hamm, Marvin
Myrtledale Farm, SC

Handschke, Calvin
Evergreen Guernseys, WI

Hansen, Gary
Hansen Farms, WI

Harder, Grant
Harder Farms, WI

Harder, Rene
Renjo Acres, WI

Hardesty, Charles E.
Lawn Crest Farm, OH

Hartway, Kenneth
Hartways Farm, MI

Hawker, Deloy
Hill Krest Farm, ID

Hawker, G. Edgar
Three Brooks Farm, MD

Hayes, David
Whispering Pines Farms, OH

Haynes, Tim
Richland Farms, IN

Hays, Richard
Haysetts Farm, NE

Heinemann, Kenneth
Goldenrose Guernsey Farm, IA

Heins, Ron
Amber Rae Guernseys, MN

Heisner, Bernard, IL

Heitke, Barton
Knife Lake Guernsey Farm, MN

Heitman, Alan
Oak Dell Farm, IA

Heizer, James F.
Sunny Top Guernseys, VA

Hellendrung, Phil
Phil Aud Guernseys, WI

Hemsarth, Bruce

Greenwood Guernseys, PA

Henton, Donald D.
Peaceful Valley Farm, PA

Hill, Harold
Hillview Acres, PA

Hjetland, Nancy
Pure Gold Guernseys, KS

Hochstetler, Melvin
Pennyrile Guernsey Farm, KY

Hoff, George C.
Breezee Acres, WI

Holcomb, Lee
Leemin Premium Dairy, FL

Holcomb, Robert
Holcombs Guernsey Farm, NY

Hooker, Lawrence
Marlindale Farm, NY

Hopkins, Bobby J.
This'll Do Dairy Farm, IN

Hopper, Richard F.
Roselorn Farm Guernseys, IA

Hoard's Dairyman Farm, WI

Houser, Richard L.
Tri-Haven Farm, IN

Hoyle, Allen C.
Diamond H Farm, NC

Huilman, James
Mt. Zion Guernsey Farm, IL

Hunker, Roger
Walnut Ridge Farms, OH

Ingvalson, Irvin
Sandy Bluff Farm, MN

Jacobs, Dan
Dutch Mill Farm Associates, WI

Jansen, Wilbur
Wil-Rene Farms, OR

Jasurda, Frank
Royal Acres Farm, WI

Jensen, Dale
Jensgolden Junction, WI

Jensen, Eugene
Level Gold Farm, WI

J. C. Penneys Foremost Guernseys, MO

Jirousek, Walter
Oak Leaf Lawn Farms, MN

Johnson, Carl
Gold-N-Green Dairy, WI

Johnson, Diedra A., OH

Johnson, Glenn
Clover Glen Farms, MN

Kahl, Gary
Valley View Guernseys, WI

Kasten, Richard C.
Carry On Farm, SD

Keefer, Forrest
Riverwood Farms, IN

Kiechle, Carl
Kiechle Farms, NY

Kimm, Frank
Kimm's Guernseys, MN

King, Kenneth
Kingstree Farm, KS

Kinsinger, Marvin
Mar-Shirl Guernseys, MD

Kipp, Frederick
Lone Acres Farm, WI

Kirklin, Steve
Walnut Manor Farms, MI

Klaustermeier, Victor
Flor-Vic Farm, MN

Klemm, Clifford W.
Bethcliff Guernsey Farm, WI

Kleven, Floyd
Coulee View Farm, WI

Klingensmith, David
Klingendale Farm, OH

Knepper, Leigh
Montview Farm, PA

Knigge, C. "Pete"
Wispride Guernseys, WI

Knight, Keith
Keland Farm, WA

Kohler, Lee
Marodore Farm, OH

Konecky, Tom
Beauty View Farm, NE

Krull, Jack L.
Twin L Farm, WI

Kunz, John
Dolly Run Farm, PA

Kurth, Roger
T-Way Farm, MN

Laesch, Phil
Laeschland Farm, WI

Laesch, Roger W.
Laesch's Registered Guernsey Farm, IL

Laesch, Vernon
Park Lawn Farm, IL

Lakey, Leslie
Lakeys Circle Farm, WI

Lambrecht, Paul

Lambrecht's Guernsey Farm, IN

Lancaster, Jay
Family Hill Farm, WA

Lancaster, Mike
Olympic View Farm, WA

Langenkamp, Charles
Country Lane Farm, OH

Langenkamp, Dale A.
Dale's G Guernseys, OH

Lantz, George
Lantz Guernsey Farm, WI

Larklund, Doug
Larklund Farm, MO

Larson, Bruce
Havana Heights Farm, MN

Larssen, Jim
Wapsi Acres Guernseys, IA

Laska, Ben
Breezy Point Farm, MN

Lattau, Royce
Lattau Golden Guernsey Dairy, MN

Lehman, Craig
Lehman Dairy Farm, MO

Leidigh, Jack, OH

Leismeister, Harold
Flood Valley Guernsey Farm, MO

Lester, Louis
Quail Hollow Ranch, MO

Lincoln, Rolly
Lincrest Farms, ID

Linde, Axel J.
Lindenhof Guernseys, PA

Lindgren, Timothy J.
Coteau Hills Guernseys, SD

Lindley, Leroy
Sande-Hill Farm, OH

Lindsey, Ray
Walnut Corner Farm, IL

Littlefield, Clarence
Littlefield Farms, NY

Loch, Dennis
Loch Farm, MN

Lockwood, H. D.
Crescent Hill Farm, LA

Luebke, Tom
Edgewater Meadows Guernsey Farm, MN

Lueder Jr., Walter J.
Pleasant View Guernsey Farm, WI

Lutz, Herbert
SC Sunny Day Farm, SC

MacLean, Tom
Ivera Farm, CN

Malin, Philip
Fern Farms, WI

Mann, Alan
Abiqua Acres, OR

Marchezak, John
Twin Brook Farm, PA

Martin, Donald
Sudona Farm, IN

Martin, Homer
Martindale Farm, OH

McArthur, Dwight
Red Earth Guernsey Farm, OK

McClelland, Norman P.
Shamrock Farms Company, AZ

McDonald, Harry
Harelco Guernsey Farm, MN

McGee, Bill
Mactoc Farm, MS

McKittrick, Arland
Arlador Guernsey Farm, WI

McMonigle, Chuck
Maxvale Guernsey Farm, WA

Meier, Albert
Meier Farm, WI

Meinershagen, Alan
Lindahl Guernseys, MN

Melby, Roger
Melby Farm, WI

Messix, William
Hopestead-Pemberton, MD

Mickelsen, Max
Neslekcim Farms, CA

Miller, Anker E.
Ank La Farm Guernseys, MN

Miller, Clarence
Rockiridge, AR

Miller, Jerry
Circle Drive Farms, IN

Miller, Rueben
Pine Grove Guernseys, OH

Mills, Fred
Marfred Farm, SC

Mississippi State University Dairy, MS

Missouri, University of, MO

Mitchell, Rudolph
Mitchell Brothers, SC

Mitham, Bruce
Rothiemay Guernsey Farm, CN

Moeckley, Harvey
Willow Creek Farm, IA

Molnar, Mary Kay
Wandering Brook Farm, NY

Molnau, Dale
Molnau Guernsey Farm, MN

Molnau, Steve
Fredella Guernsey Farm, MN

Moon, Robert
Hi Y Guernseys, WI

Moore, Bill
Lavon Farms, TX

Moore, Vaughn
Rockmoore Farm, PA

Morelli, Don
Ollimac Dairy Inc., CA

Morris, Jonnie
Ivy Lane Farm, MI

Moser, James. H.
Oakland Farm, PA

Moss, Eldon
Eljo Farm, IA

Mozier, John O.
Mozier Farm, KS

Muehling, Richard
Muehling Meadows Farm, IL

Mungles, Jene
Mungle's Guernsey Farm, OK

Myers, John
Dogwood Lane Farm, MD

Muzzall, Bob
Muzzall Farms. WA

Myers, Mervin K.
Piney Lane Farm, PA

Myhre, Paul
Golden Whey, MN

Nedrow, Kevin
Nedrow Farms, NY

Nehring, Thomas L.
Nehringlands Guernsey Farm, WI

Nelson, Dennis
Nells Glow Guernseys, CA

Nelson, John
Meadow Lawn Farm, WI

Neuroth, Terry
Three Ledges Farm, NY

Newbill, Jack H.
Forest Lake Farm, VA

Norman, Ernest
Jewett City, CT

North, Dennis
Norths Guernsey Farm, WI

North, Donald
Plank Roads Farm, WI

Ober, Lloyd
Oberland Farms, OH

Offenheiser, Melvin
Derinda Guernsey Farm, IL

Olsen, Kenneth H.
Greenhill Farm, MN

Olslund, James
Riverbend Farm, MN

Opdahl, Troy
Opdahl Guernsey Farm, SD

Orchard, Bill
Gurn-Z-Meadow Farm, WI

Orisio, Ray
Valley Oaks Guernseys, OR

Paine, Robert
Grassland Farm, CT

Parker, Richard
Parker's Guernseys, OH

Parrott, Marvin
J-Mar-Nell Farm, MO

Patey, Edwin
Farview Farm, WI

Patton, John T.
Pattonholm Farms, OH

Paulson, Elvin
Daley Creek Farm, MN

Pavelka Brothers
Maple Acres Farm, MI

Payne, Scottie
Vale View Guernsey Farm, OR

Peake, Kenneth
Claravale Guernsey Farms, CA

Pease Family
Maple Grove Farm, VT

Pease Jr., Clinton L.
Catoctin Guernseys, VA

Peterson, Donald
Coulee Crest Farm, WI

Peterson, Gary
Garylin Guernseys, WI

Peterson, George
Happy Hollow Farm, WI

Peterson, Randy
Misty Meadows Guernsey Farm, WI

Peterson, Weldon
Fair Oaks Farms, WI

Phillips, C. Eugene
Geana Farms, OH

Pifer, Warren D.
Paradise Acres, PA

Pendelton, Joe
Pendelton Guernseys, KY

Pins, Ambrose
Sunny Valley Farm, IA

Pliner, Gideon
Pliner Guernsey Farm, WI

Polcen, Jim
Vista Alta Guernseys, OH

Polfer, Jeff
Whispering Pines Registered Guernseys, IA

Polkinghorn, William
Wil Clar Farm, WI

Pralle, Bernard
Fauver Hill Farm, WI

Preston, Gary W.
Garylin Guernseys, WI

Preusser, Marian
Shawnee Farms, MO

Preusser, Norman
B Road Guernsey Farm, MO

Pringle, Lonnie
Shir Lon Farm, OH

Pritzl, Dominic
Breeze Knoll Farm, WI

Raaf, Richard
Boeuf Valley, MO

Raisanen, Paul
Pioneer Lane Farm, MN

Rankin, Walter
Rankin Farms, IL

Ray, Ronnie
Circle R Dairy, CA

Reape, Patrick, NY

Renner, Ted
Renwind Farm, OH

Richards, Jim
Villa-Way Farm, OH

Richardson, John
Balmoral Farms, OH

Richardson, Ray
Creek View Acres, WI

Richardson, Roger
Ro-Jon Guernsey Farm, IA

Riedel, Harry
Knobby Knoll Guernseys, MN

Riggs, Lee M.
Green Ridge Farm, IN

Ripley, Roland
Ripley Farms, NY

Robinson, Darrell
Plainview II Guernseys, IA

Roeschley, John
Roes-Mor Farm, IL

Roush, Mary
Locust Grove Farm, OH

Rudesill, Harley
Maple Grove Farm, WI

Ruhlig, Albert
Rulea Farms, MI

Rusch, Hugo
Rusch Farms, MN

Rusch, Mike, Capt.
Manitou Guernsey Farms, WI

Rushton, Bruce
Double R Farm, SC

Rydquist, Carl
Car Char Guernseys, MI

Rypka, Jerome
Oak Grove Guernsey Farm, MN

Sack, Jim
Boehle Guernsey Farm, KS

Salava, John
Atlasta Farm, KS

Sanborn, Doug
Peb-L-Brook Farms, MI

Sattler, Howard
Artesia Acres, WI

Scherf William Jr.
Will-A-Brook Guernseys, IA

Schleis, Gerald J.
Al-Vi Lane Dairy, WI

Schlichting, Ervin
Ernel Farm, MN

Schnebly, John B.
Crown Stone Farm, MD

Schomburg, Richard
Green Moor Farm, WI

Schroeder, Dale
Edandale Guernsey Farm, IA

Schumacher, Ray
Argona Farm, IA

Schumaker, John
Pierce Farm Guernseys, WI

Schwemmer, Glen
Faunrows Guernsey Farm, WI

Schwer, Don
Larch Grove Farm, WI

Scott Jr., Edward
Scott's Guernsey Farm (Home of ESJ Guernseys), NJ

Sebaugh, Dan
Daisy Dairyland, MO

Semanchik, Phyllis
Alla-Valley Registered Guernseys, NJ

Seguin Jr., Watford
Valley View Acres, WI

Settlage, Dean and Lester
Les Len Farm, OH

Shantz, Kevin B.
Shantzholme Guernseys, CN

Sherman, Kenton
Sherma Farm, OH

Sherry, Philip
Spruce Prairie Guernsey Farm, WI

Shiffer, Dale
Truax Prairie Farm, WI

Shoemaker, Kenneth
White Plains Dairy Farm, PA

Showalter, Richard E.
Da-Bren Farm, OH

Siedschlag, Herman
English Prairie Farm, IL

Silacci, Donald V.
Sildon Farms, CA

Skaar, Chris W.
Pine Ridge Farm, MN

Skrede, Kenneth
Skraland Guernsey Farm, WI

Slavik, David
Slavik Farms, MI

Smith, Delbert
Changing Acres, IA

Smith, John
Quail Lane Farm, VA

Smith, Richard
Maple Knoll Farms, PA

Smith, Robert
Lebanon Valley Farm, PA

Smith, Tom
Cedar Grove Farm, KY

Smith, Warren
City View Farm, WI

Solberg, Loran J.
Echo Brook Guernsey Farm, WI

Sorgenfrey, Kenneth
Kenver Hill Guernsey Farm, IA

Sparks, Giff
Gee and Eee Guernsey Farm, MN

Speerstra, Robert
Speerstra's Buttergilt Farm, WI

Sprick, Diane
Cottontop Guernseys, MO

Sprick, Marvin
Lyon Farms, MO

Spurrier, Paul E.
Anovadale Acres, MD

Stallman, Douglas
Stallmans Guernsey Farm, WI

Stallman, Terry
Elk Meadows Farms, WI

Staner, Richard
Crumdale Farm, PA

Staupe, Sanford
Crown Hill Farm, MN

Stewart, Dana
Lizdan Hill Guernseys, IL

Stewart, Rilley
Stewarts Milk Jug, MO

Stewart, Rollan
SS Grandview Farm, MO

Stilwell, Art
Stilwell Farm, NY

Stockli, Karla
Lazy K Guernseys, OH

Stokes, Eston S.
Goldprint Farm, NC

Stone, Rexford G.
Morrissey Road Guernseys, WI

Stone, Timothy
Great Hill Dairy Inc., MA

Strauch, Ron
Strauch Guernsey Farm, WI

Struckoff, Lawrence
River View Farms Inc., MO

Stuff, Rodney
Walnut Lane Farm, PA

Stutzman, Roger
Ar-Mar Guernsey Farm, IA

Sundberg, A. Russell
Sun-Haven Farm, OH

Suttle, Mark
Walnut Hill Farm, OH

Swyers, Harry
Rollandia Guernseys, WI

Sywassink, Donald
Idle Ne'er Farm, IA

Tennis, Phil
Alchrist Farm, MN

Theige, Art
Renart Guernsey Farm, WI

Thompson, Murray
Thompson Farm, VT

Thornwell Home and School for Children
Lushacres Farm, SC

Thurman, Brad
Cedar Vale Guernseys, AR

Thue, Delbert
Chridel Farm, SD

Thurow, Robert J.
Pine Haven Guernsey Farm, MI

Trotter, James
Trotacre Farm, PA

Trump, Roger
Everohill Farm, NY

Turley, Ralph E.
Raemelton Farm Dairy, OH

Turley, Ralph, OH

Turner, Gordon G.
Sun Dale Farm, MI

Tyrrell, Howard
Oak Crest Farm, MN

Vaill, Don
Vailland Farm, CT

Van Doorn, William
Flambeau Guernsey Farm, WI

Van Mersbergen, Lewis
Will-O-West Guernseys, WA

Van Mersbergen, Marvin
Markwell Farm, WA

VanderKolk, Hollis
Vandale Farms Inc., MI

Van Hove, Meryln
Pine Drive Guernseys, SD

VanPatter, Harold
Flora Farm, WI

Vergin, Jerome
Ridgeroll Guernsey Farm, MN

Vilter, William
Four Winds Farm, WI

Volk, John T.
Mid-Oak Guernsey Farm, WI

Voorhees, Leonard
Len Mar Farms, MN

Vos, Gary
Pleasant Valley Farm, IA

Wachholz, Earl
Hilldale Farm, MN

Wachtel, William
Spring Walk Farm, OH

Wagner, Audrey
Wagner Guernsey Farm, IL

Wallis, Johnny
Wallis Guernsey Farm &
Sims Brother Guernseys, MO

Walther, Dan
Rolling Prairie Guernseys, IA

Wampler, Richard T.
Ritawa Farm, VA

Ward Jr., & Carroll L.
Lay Laine Guernsey Farm, FL

Waterman, Don
Ju-Dons Guernsey Farm, MO

Watson, Warren
Watson Farms, MI

Weaver, Truman
Yellow Creek Farm, IN

Weaver, Virgil C.
Villa Crest Farm, IN

Weiss, Randy
Sunnydale Guernseys, IA

Weden, Lyle
Wedens Dairy Farm, WI

Wendt, James
Cozy Nook Farm, WI

Wesener, Art
Foresight Guernsey Farm, WI

Westenfelder, Reginald
Black Creek Farm, MI

Wetherwax, Ron
Hillcrest Farm, NY

Wheeler, Terry
Wheeler Acres, NY

Whitcomb, Lois
Wabanaki Guernseys, ME

Wiepking, Fred H.
Cedar Creek Farm, WI

Williams, Joseph
Century Hill Farm, WI

Williams, Kenneth
Pine Grove Farm, WI

Wilson, Bob
Glensfoot Farm, NY

Winche, Eugene R.
Glory Guernsey Acres, IL

Wing, Loren
Wing Acres, IA

Winke, Kenneth
Ludlow Acres, IA

Winn, A. J.
Winn Guernsyes, KS

Winterhof, Vernon
Winterhof Guernseys, IA

Winters, Ken
Wincrest Farm, WA

Wirt, Russell
Maple Leaf Farm, MN

Witham, David
Corner Grove Farms Inc., IN

Witmer, Raymond
Penn-Del Farm, PA

Wolfe, Brian
Maple Lane Farm, OH

Wood, Alton
Sunset View, MN

Wood, Ronald M.
Maple Wood Farm, MI

Woodman, Robert
Woodale Guernsey Farm, WI

Woodruff, Duane
Woodruff Guernsey Farm, IA

Work, Harold
Working Acres Farm, PA

Woods, Lynn H.
Spring Crest Farm, NC

Wright Jr., Gilbert P.
Wheatland Farm, WV

Wright, Lyle
Way View Farm, PA

Yoder, Calvin W.
Echo Dell Farm, IA

Yoder, Elmer
Shady Haven Farm, GA

Yoder, Ernest
Shady Hollow Farm, GA

Yoder, Melvin L.
Myrtle Creek Farm Inc., GA

Young, Keith A.
Dutch Mills Farms, IN

Ziegler, John
Fireside Farm, OH

Zirbel, August
Aug-Mar Guernsey Farm, WI

Zirk, David
Zirkmead Guernseys, WI

ZumMallen, LeRoy
ZumMallen Guernsey Farm, OK

Zweegman, Leon
Rozelyn Farm, WA

Your Partners In Profit
AMERICAN GUERNSEY ASSOCIATION
7614 Slate Ridge Blvd., P.O. Box 666
Reynoldsburg, Ohio 43068-0666
Telephone (614)864-2409; FAX (614)864-5614

The New Definition of Classic Performance

FIVE STAR ADMIRAL PHYLLENE (90)
1/89 CI: +836M +34F +$102 +22P +$93CY, CIT +2.4, CPI +221
In the breed's top 300 for CPI
4-02 365D 22,890M 4.3% 982F 3.5% 798P
MCD +5,136M +179F +156P. By Admiral. Her VG-89 Fayvor dam produced 4-02 333D 18,170M 4.7% 848F 3.5% 634P. The next dam made 667F.

PLAINVIEW FARM MC JOELLEN (88) GSD
1/89 CI: +1,210M +30F +$118 +32P +$106CY, CIT +1.3, CPI +234
In the breed's top 300 for CPI
3-03 365D 27,110M* 4.0% 1,095F 3.4% 931P*
4-07 365D 28,690M 4.2% 1,206F 3.4% 986P
MCD +7,183M +171F +228P. Sired by Choice. Her VG-87 dam has records to 19,110M 815F 653P.

CLEVERLANDS TELESTAR SHERRY (85) GSD
1/89 CI: +961M +37F +$114 +31P +$115CY, CIT +0.4, CPI +227
In the breed's top 300 for CPI
5-06 365D 25,170M 4.0% 1,011F 3.3% 838P
LIFE 1,642D 100,730M 4.3% 4,292F
MCD +4,480M +105F +98P. By Telestar. Her national class-leading dam made 2-01 305D 16,720M 5.4% 908F*. The next dam produced 748F.

NELLS GLOW ADMIRAL MINDY (90)
1/89 CI: +975M +39F +$118 +29P +$115CY, CIT +1.6, CPI +247
In the breed's top 300 for CPI
2-01 365D 20,190M 4.7% 944F 3.5% 713P
MCD +3,745M +177F +130P. "Mindy" is an Admiral daughter from a 93-point Maverick dam with national class-leading records and 169,490M 7,177F lifetime. The next dam is a Very-Good Gold Star dam with 704F. Owned by the Mindy Syndicate.

NELLS GLOW FAY TALLIE (87)
1/89 CI: +934M +36F +$111 +25P +$102CY, CIT +3.1, CPI +248
In the breed's top 300 for CPI
2-01 339D 16,490M 4.7% 772F 3.6% 589P
MCD +2,640M +106F +86P. By Fayette. Her 88-point Admiral Gold Star dam made records to 21,300M 1,071F. The next dam is also Very Good with 1,039F.

NELLS GLOW
GUERNSEYS

Visitors Are Welcome
Double Gold Star Guernsey Breeder For Nine Years
DENNIS AND JEANIE NELSON
19733 Geer Ave. Hilmar, California 95324 ❒ (209)632-6237

IMPRESSIVE

FAUVER HILL TEL ODETTE-ET (EX-92)
1/89 CI: +972M +50F +$134 +32P +$137CY
CIT +1.7, CPI +286
Number 34 on the high-CPI list
3-09 365D 26,600M* 4.6% 1,227F* 3.5% 934P*
5-07 305D Proj. 28,883M 1,465F 942P Act.
MCD +6,150M +270F +200P. Sired by Telestar. Her Volcano daughter freshened in January with an N P King-ET heifer. Odette's Excellent, Gold Star, Choice dam has records to 24,530M 1,290F. The next dam made 676F.

FAUVER HILL TEL PROMISE (VG-88) GSD
1/89 CI: +822M +35F +$102 +27P +$105CY
CIT +1.3, CPI +218
In the breed's top 300 for CPI
4-04 348D 22,610M 4.5% 1,010F 3.6% 815P
MCD +3,120M +124F +98P. By Telestar. She has a November 1987 Baker son and a two-year-old Volcano daughter bred to Skytop. "Promise" is backed by an Excellent, Choice, Gold Star dam with over 21,000M and lifetime credits to 153,350M 6,740F. The next dam made 854F.

Announcing...The Fauver Hill Dispersal on September 23, 1989. Plan on adding some Fauver Hill breeding to your herd.

FAUVER HILL FARM
BERNARD & MARY PRALLE-OWNERS
Jim Gasper, Randy Knapp-Herdsmen
9416 US Hwy 16, Onalaska, WI 54650 ❖ (608)783-2856

Homebred Variety...The Best Kind!

IDLE NEER VOLCANO KITTEN (84)
1/89 CI: +922M +41F +$118 +22P +$104CY
CIT +1.0, CPI +228
Number 213 on the high-CPI list
2-01 342D 13,670M 4.0% 552F 3.0% 411P
MCD +3,117M +83F +29P. Sired by Volcano, "Kitten" is backed by a Very-Good Telestar dam with 689F. The next dam is VG-85 with 21,940M 702F and 123,860M 4,307F lifetime production.

IDLE NEER VOLCANO CRYSTAL(86)
1/89 CI: +737M +39F +$104 +21P +$99CY
CIT +1.7, CPI +219
Number 285 on the high-CPI list
2-03 293D 10,990M 4.8% 533F 3.6% 401P
3-02 305D 15,080M 5.0% 751F 3.8% 568P
HM Diff. +1,694M 202F. By Volcano and from an 88-point Ron with MCD credits of +6,402M +117F +152P. The next dam is also Very Good with 16,980M 781F. Owned by Steve.

IDLE NEER PENDER CHERRY (84)
1/89 CI: +845M +36F +$105 +28P +$108CY, CIT +1.1, CPI +221
Number 261 on the high-CPI list
2-07 325D 13,970M 4.2% 585F 3.5% 486P
3-08 305D 17,820M 4.0% 706F 3.3% 587P
MCD +3,000M +106F +91P. By Pender. Her 81-point Maverick Gold Star dam made 787F.

These three young cows are a sample of things to come. Stop by and see "Kitten," "Cherry," "Crystal" and our other homebred favorites anytime.

IDLE NEER FARM
MR. & MRS. DONALD SYWASSINK, OWNERS
STEVE SYWASSINK, HERDSMAN
Route 1, Box 240, Letts, Iowa 52754 Telephone (319)729-4921
Located on Hwy. 92 two miles west of junction 61.

Uncompromising Quality

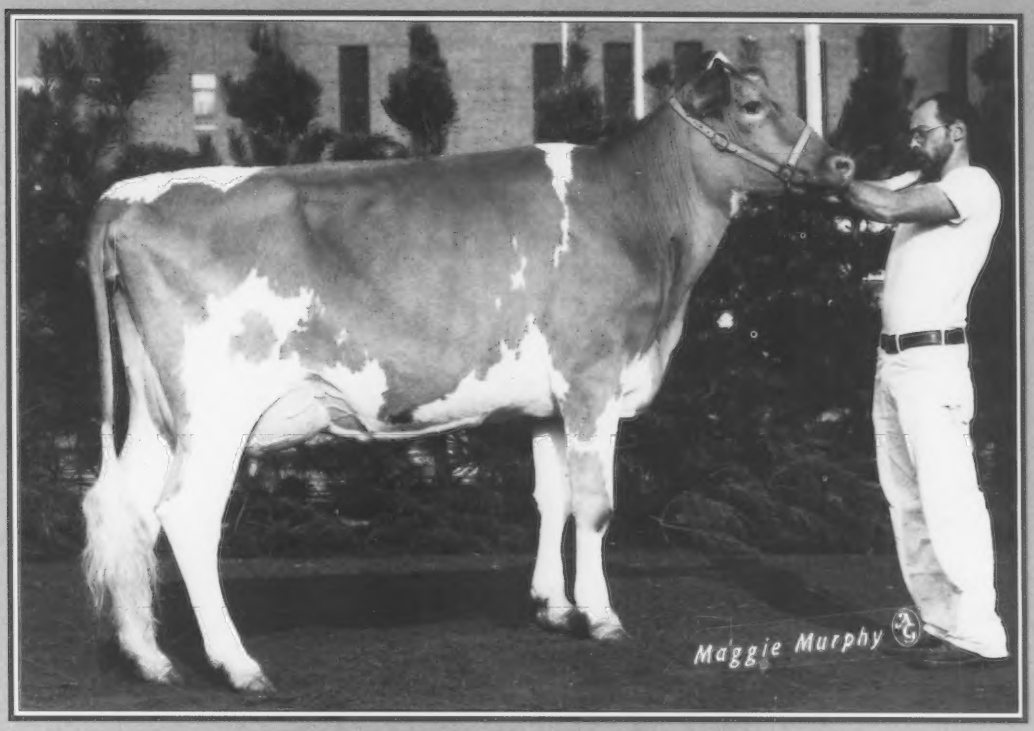

HOLCOMBS RON GIRLIE (EX-90)

ALL-AMERICAN JUNIOR TWO-YEAR-OLD COW

2-03 248D 2X 9,036M 4.9% 442F 3.6% 329P RIP

"Girlie" is just one of our top young cows that we are developing at Holcomb's Guernsey Farm. We enjoyed showing her during 1988 and are looking forward to the future. Plan now to visit our farm and see the quality Guernseys we have during the 1989 National Convention at Rochester, New York.

Holcomb's Guernsey Farm

Robert Holcomb, Owner • Donald Holcomb, Herdsman

RD1, Jackson Road B534, Greene, New York 13778
Robert (607) 656-9742 • Donald (607) 656-7193

PR-SUN HAVEN REMY DONNA (VG-84)
6-10 305D 2X 14,160M 4.4% 617F 3.4% 488P
9-11 305D 2X 14,590M 4.1% 602F 3.6% 526P
MCD +2,651M +100F +88P.

Donna's Frank daughter, ***GR-SUN HAVEN DONNAS FRANKIE,*** *sells bred to Fayette in the National Convention and Heifer Sales on May 22. You will not want to miss the opportunity to have this heifer in your herd.*

Sun-Haven Farm

A. Russell Sundberg & Family
1740 Mechanicsville Rd.,
Rock Creek, OH 44084
Phone (216) 474-5922 or 474-7429

Oakland-Bred Pride and Victory Daughters Sell

OAKLANDS PRIDE CORA

1/89 PI: +696M +31F +$89 +23P +$91CY, CIT +0.4, CPI +179; GI: +852M +39F +$110 +28P +$112CY, CIT +0.6, CPI +224. Born July 24, 1988 and sired by Telestars Pride. She is backed by a family that has seven bulls in AI service. Cora's Able dam is projected to 14,954M 697F 537P ME. The Very-Good, Gold Star grandam made 18,070M 834F. The next dam is EX-90 with records to 25,410M 1,112F.

OAKLANDS VICTORY DAHLIA

1/89 PI: +843M +41F +$113 +24P +$107CY, CIT +1.1, CPI +228; GI: +1,051M +49F +$138 +28P +$128CY, CIT +1.5, CPI +277. Born August 7, 1988, she is a Victory daughter. Her Volcano dam has an ME projection of 15,757M 810F 542P. The dam's maternal brother by Andy is contracted to Eastern AI. Their 87-point dam made 707F.

If you are looking for young calves backed by proven genetics, invest in "Cora" and "Dahlia" at the National Convention and Heifer Sales in Canandaigua on May 22.

OAKLANDS FARM

Gardiner, Maine 04345 ✣ Phone (207)582-2136
Mrs. Robert H. Gardiner, Owner ✣ Patrick Berends, Manager
Accredited Vaccinated Visitors Welcome

2 Outstanding Consignments

Consignment #1

SHENMONT JETSTAR HOPE
March 1988 Jeans Jetstar
1/89 PI: +963M +22F +$90 +21P +$71CY, CIT +0.7, CPI +165; GI +1,308M +41F +$140 +29P +$117CY, CIT +1.1, CPI +264.

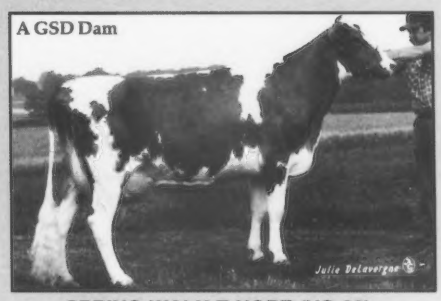

SPRING WALK T HOPE (VG-88)
1/89 CI: +1,128M +59F +$158 +32P +$151CY, CIT +1.3, CPI +316
Number 13 on the CPI list
5-09 365D 2X 18,070M 4.6% 827F 3.4% 610P
MCD +4,480M +238F +103P. By Telestar. The GSD grandam has a lifetime record og 2,370D 146,960M 5.2% 7,542F.

Consignment #2

SHENMONT AGNI FAN-ET
1/89 PI: +438M +27F +$68 +14P +$67CY, CPI +131, GI: +964M +50F +$134 +32P +$136CY, CIT +0.7, CPI +271
This January 1987 Agni daughter sells due in June to Fayette.

MED O BLOOM CHOICE FAITHFUL
1/87 CI: +1,373M +60F +$174 +43P +$173CY, CIT +1.5, CPI +356
3-06 365D 2X 27,260M* 4.7% 1,287F* 3.6% 978P*
MCD +10,545M +447F +341P.

These are outstanding consignments backed by outstanding pedigrees. These two can be yours by bidding last at the National Convention and Heifer Sale on May 22 in Canandaigua.

SHENMONT FARMS

Breeding Stock Always Available

D. Lynn Brubaker
Route 3, Box 218
Dayton, VA 22821
Phone (703) 879-2107

Daniel W. Brubaker
150 W. Mosby Road
Harrisonburg, VA 22801
Phone (703) 434-4384

Keep Smiling The Future Is Bright

1948 Wern Farms 1989

Chester Williams
S36 W29657 Wernway Road, Waukesha, WI 53186
Phone (414) 547-3377

Photo Contest Results

Sixteen Guernsey breeders entered their best photographs in the first photo contest sponsored by the Guernsey Breeders' Journal. The winning photograph, which was snapped by K.D. Linde of Oxford, Pennsylvania, will be featured on a Journal cover between now and December. He will also receive a $75 credit to be used towards his next Journal advertisement.

Second-place honors and a $50 advertising credit, belong to Randy Lewis of Delaware, Ohio. He photographed Carl and Irene Bosch's herd of Guernseys in Tillamook, Oregon. This photo of Kilchona Farm is on the cover of the Guernsey Directory, which is an insert in this issue. A Guernsey breeder from Andover, New Jersey, Phyllis A. Semanchik captured a third-place finish and a $25 credit.

The first three winners received a monetary credit to be used towards an advertisement in the Journal. Fourth through 10th prize included the use of a free photograph in their next advertisement.

Watch for these winning photographs in upcoming issues of the Journal. 1. K.D. Linde, Oxford, PA; 2. Randy Lewis, Delaware, OH; 3. Phyllis A. Semanchik, Andover, NJ; 4. Dave and Pam Bolin, Clarksville, IA; 5. Zirkmead Guernseys, Elroy, WI; 6. Phyllis A. Semanchik; 7. K.D. Linde; 8. Randy Lewis; 9. Phyllis A. Semanchik; 10. K.D. Linde.

Plan now to enter the 1989 contest. Your photos (up to three entries per person) will be due into the American Guernsey Association (AGA) office by January 5, 1990. The photographs need to be dairy related but do not have to have Guernseys in them. All of the photographs entered in the contest become the property of the AGA.

Breeders Comment

Dear Mr. Metzger;

On behalf of Texas A&M University, the TAMU Intercollegiate Dairy Cattle Judging Team, and myself, I would like to thank you for your support of the judging contest at the Southwestern Exposition and Livestock Show in Fort Worth. Your interest and support is not only appreciated, but very much needed as we continue to bring in teams around the southwest area.

As far as the Texas A&M Dairy Cattle Judging Team is concern, the Fort Worth Contest is the start of our contest year. Our team did extremely well at the Fort Worth Contest, and I look forward to a competitive year at the Mid-South State Fair in Memphis, Tennessee, and the National Intercollegiate Dairy Cattle Judging Contest in Madison, Wisconsin this fall.

Again, thanks for your generous support.

Yours truly,
Chris G. Woelfel
Dairy Specialist

ALCHRIST FARM

Thanks to the Hoyles for purchasing the top selling cow at the Showcase Sale, "Danielle."

PHIL, EDIE AND WES TENNIS
Route 3, Box 35, Hayward, Minnesota 56043
Telephone (507) 256-4256

SPRING WALK T HOPE (VG-88) GSD
1/89 CI: +1,128M +59F +$158 +32P +$151CY,
CIT +1.3, CPI +316
Number 13 on the CPI listing
7-05 295D 2X 20,830M 5.4% 1,117F 3.0% 628P
MCD +4,480M +238F +103P. By Telestar. She was flushed to N P King-ET with four pregnancies and is due in September.

MITCHELLS CHOICE FAYE (EX-90) GSD
1/89 CI: +858M +64F +$149 +28P +$151CY,
CIT +1.0, CPI +304
Number 19 on the CPI listing
7-09 365D 2X 30,680M 6.4% 1,966F 3.5% 1,074P
MCD +8,941M +573F +320P. By Choice. Her Fayette son is available.

SPRING WALK FRANKS PET (D-79)
1/89 CI: +1,207M +56F +$158 +33P +$148CY,
CIT +1.3, CPI +313
Number 15 on the CPI listing
3-04 365D 2X 28,700M 4.9% 1,412F 3.2% 930P
MCD +14,251M +667F +395P. This Frank daughter is backed by two generations of Very Good dams.

SHIR LON TEX PATSY (EX-92) GSD
1/89 CI: +792M +55F +$132 +19P +$120CY,
CIT +2.5, CPI +277
Number 45 on the CPI listing
3-10 365D 2X 25,830M 5.8% 1,510F 3.6% 940P
MCD +7,633M +554F +227P. A Big Tex daughter, "Patsy" was the 1987 res. Jr. All-American four-year-old cow. She is due in June to Pender.

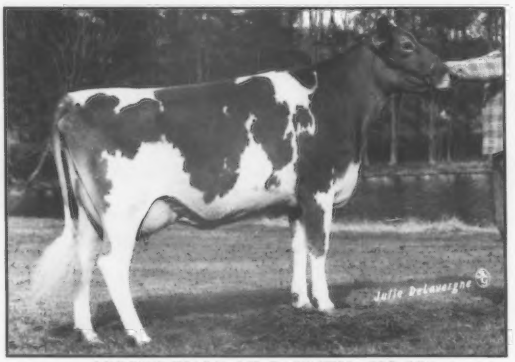

SPRING WALK TF CARMEN (VG-88)
1/89 CI: +1,197M +45F +$140 +31P +$127CY
2-00 305D 2X 18,890M 4.8% 905F 3.3% 620P
MCD +11,015M +509F +311P. By Fayette. "Carmen" was a member of the 1988 All-American Best Three Females and Exhibitor's Herd nominees. She is due later this month to Playboy.

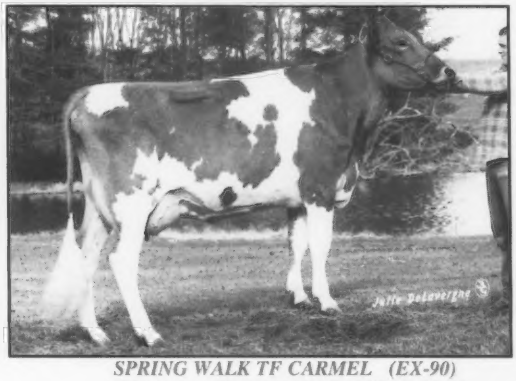

SPRING WALK TF CARMEL (EX-90)
1/89 CI: +1,112M +40F +$127 +32P +$122CY
2-03 365D 2X 24,690M 4.6% 1,125F 3.4% 828P
MCD +10,644M +451F +332P. By Fayette, Carmel's 1988 show season include res. grand champ. at the OH State Fair; 4th sr. two-year-old, NGS-Louisville and AA nominee. She is due in June to Playboy.

SPRING WALK ETTAS GINGER-ET (VG-87)
1/89 CI: +1,504M +72F +$200 +39P +$184CY
3-01 305D 2X 25,180M 4.9% 1,235F 3.3% 825P
MCD +11,332M +538F +299P. By Admiral. "Ginger" is bred to Buttermost.

SPRING WALK ETTAS ROBIN-ET (EX-90)
1/89 CI: +1,151M +58F +$157 +32P +$149CY
3-00 305D 2X 22,100M 4.6% 1,013F 3.6% 805P
MCD +5,928M +323F +190P. By Admiral.

We are proud of the performance of these eight cows, four of which are on the high-CPI list. We are appraising later this month and have confidence that the other four will soon be CPI cows. Three of these cows, "Hope," "Ginger" and "Robin" are daughters out of "LH Etta."

Spring Walk Farm

WILLIAM WACHTEL AND FAMILY
FLOYD AND EILEEN WACHTEL
Assistant Herdsman: Mike Galbraith
Assistant Herdsman: Kurt Wachtel

Floyd (216) 378-2275
William (216) 378-2273

Visitors Always Welcome
1/2 mile North of Nashville on SR 514. Right on TWP Road 503. One mile.

Opportunity Knocks

LEBANON VALLEY STAR ELSIE (EX-92) GSD

1/89 CI: +912M +41F +$117 +26P +$112CY, CIT +3.0, CPI +262

Number 85 in the breed for CPI

4-04 362D 22,570M 5.1% 1,146F 3.4% 760P

MCD +6,073M +332F +186P. Sired by Telestar, "Elsie" was named the 1988 high cow for butterfat in Pennsylvania.

ELSIE'S DAUGHTER SELLS MAY 22

LEBANON VALLEY
PENDER DORI-ET

1/89 PI: +950M +37F +$112 +30P +$113CY, CIT +1.0, CPI +231;
1/89 GI: +1,187M +47F +$143 +36P +$139CY, CIT +2.3, CPI +303
Born in December 1988, she is sired by Pender.

Two of this ET's brothers will be sampled by AI organizations, one at 21st Century Genetics and one at Noba. Their grandam is a VG-88, Gold Star Dam with lifetime credits of 2,438D 104,328M 4,511F.

Here is your opportunity to pruchase a Pender heifer backed by Telestar and Top Hornet. Bid last on her in Canandaigua on May 22.

LEBANON VALLEY FARMS
ROBERT B. SMITH & SONS
MAGS•LCGS•OGS•WGS RD 1, Box 306, Annville, PA 17003 ◆ Telephone (717)838-2488

Bopeep's Sister Sells

Buyer's choice of a September 1989 Victory ET, a November 1989 Fayette ET, or a January 1990 Buttermost ET out of "Bootsy" sells in Canandaigua.

DAM

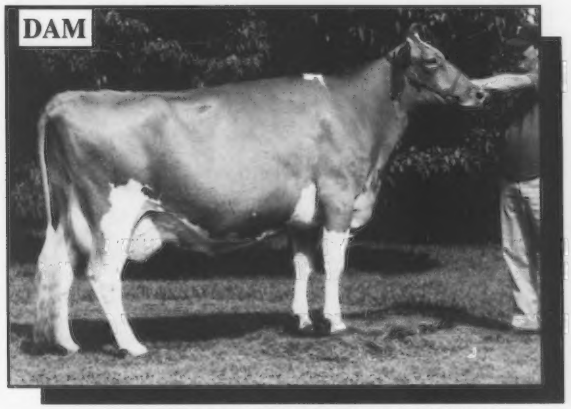

MARFRED DEACON BOOTSY (EX-90)GSD
9-03 365D 17,560M 5.7% 1,002F 3.8% 668P
Lifetime to date 109,620M 5.7% 6,160F
She has a Very-Good daughter with 4-09 345D 17,640M 5.6% 990F 3.7% 659P.

Invest in this productive family with showring-potential. Bid last on this buyer's choice package on May 22 at the National Convention and Heifer Sales.

MATERNAL SISTER

MARFRED KH BOPEEP (EX-93)
4-01 365D 22,570M 5.2% 1,169F 3.5% 793P
MCD +4,140M +290F +133P. Third aged cow, first butterfat and protein production, 1988 NGS-Louisville. She is a two-time Honorable Mention All-American.

MARFRED FARM
Fred T. Mills (803)445-8353, Steve A. Mills,445-2574
Route 1, Saluda, South Carolina 29138

Iowa State Meeting

From Les Peckham

The Iowa Guernsey Breeders' Association (GBA) held its annual meeting on January 28 at the Highlander Inn in Iowa City. The event was hosted by District 3 with District President Bill Muhs of Lowden giving the welcome. Gary Vos of Newton, state president presided over the meeting.

Reports where then given by Craig Church from Cresco on district shows; Dan Walther of Granavillo on Dairybelt Guernsey Sires (DGS) and John Arnold reported on PDCC updates. National Directors, Dave Bolin of Clarksville and Phil Tennis of Hayward, Minnesota, updated Iowa members on national events while fieldman Matt Hendel reported on the consignments for the Cornbelt Classic.

Dr. Tom Aitchison of the Iowa State University spoke to the group about the Animal Model.

Next on the agenda was the presentation of awards. Robert E. Lage was selected as the Guernsey Pioneer Breeder. Lage was a former national director who was an early leader in many dairy organizations. Jim Larssen, one of the breeders Lage encouraged, presented the award.

The 1988 Iowa Guernsey Princess Lynette Higgins thanked the breeders for the support given to her during the past year and crowned Brenda Schmidt of Blue Grass the 1989 Princess. Tracy Heinemann of Readlyn was runner-up. Amy Church captured the honor of Outstanding Guernsey Youth while Darrel and Henrietta Robinson of Plainfield were named Outstanding Young Farmers. The Outstanding Iowa 4-H Guernsey project award was presented to Staci Eilers from Scotch Grove.

Production awards were made to the following: Suneslope Award (High herd for butterfat) to Suneslope-Sunnydale Guernseys, Ames; Kenmon Farm Award (high herd for milk) to Suneslope-Sunnydale Guernseys; South Lane Award (high cow for butterfat) to Eldon Moss, Iowa City; Woodruff Farm Award (high cow for milk) and Rolling Prairie Award (high cow for protein) to Rolling Prairie Farms, Garnavillo. The Graver Award for the high percentage protein herd went to Wendel Bures of Rowely. Certificates were presented to the following for the highest producing cow in each district: Rolling Prairie; Francis Feldmann, Hopkinton; Donald Sywassink, Letts; John Arnold and Gary Vos.

New officers are Gary Vos, president; John Arnold, vice president, and Vernon Winterhof of Aurelia, secretary-treasurer.

Youth officers include Tracy Heinemann, president; Staci Eilers, Scotch Grove, vice president and Amy Church, secretary-treasurer.

The meeting concluded with retiring fieldman Les Peckham of Wisconsin relating experiences and progress in the Guernsey breed during the 20 years he served as a fieldman. He was then presented with a gift from the Iowa breeders in appreciation for his service.

Jim Larssen (left) presents Mr. and Mrs. Robert E. Sage the Iowa Pioneer Breeder Award.

Louisiana State Meeting

The Guernsey breeders in Louisiana held their state meeting on February 8.

The American Guernsey Association (AGA) District Six Director George Fowler Sr. of Saluda, South Carolina, was the guest speaker at the meeting.

Items of business that the membership passed were resolutions to continue support of the LA Guernsey Youth program at the current level, while decreasing the support given to the LSU Dairy Science Foundation to $200 per year. The membership also voted to support a quality milk program with LA Guernsey Cattle Club funds.

The Outstanding Guernsey Youth award was presented to James Devillier Jr. of Breaux Bridge and the Outstanding Young Farmer recipient was Jeff Cooper of Zachary. An increase in production award was given to Guernsey breeders Gilbert Mills of Zachary, Robertson and Graves and Jeff Cooper. B.J. Capdeboscq, David Lockwood and Lester Zachary were presented with Quality Milk Awards.

The new directors that were elected are Carl Ridgedell of Loranger and Jeff Cooper. The current club officers were re-elected to another term. The next meeting will be held February 8, 1990 at Kleinpeter Dairy.

Michigan board of directors (l-r) Steve Kirklin, Jim Fish, Rick Sanborn, Marlene Eisele, Ken Vogt, Herman Rader, Andy Pavelka, Warren Watson, Gordon Turner and John Patton.

Michigan State Meeting

James Fish of Hickory Corners, presided over the Michigan Guernsey Breeders' Association (GBA) annual meeting on February 4 in Perrinton. The meeting opened with an invocation given by Herman Rader of Howard City. Marlene Eisele of Fowlerville read the minutes from last year's meeting.

Eisele then read a letter from American Guernsey Association District Three Director Lee Riggs of Evansville, Indiana. Riggs expressed his regrets for not being able to attend the meeting and reminded Guernsey enthusiasts to attend the 1990 national convention in Evansville. He also encouraged breeders to report animals with genetic abnormalities to the American Guernsey Association (AGA) and to Artificial Insemination (AI) organizations.

Treasurer Warren Watson and Gordon Turner both of Hemlock, gave the treasurer's and audit committee's reports, respectively. Fish again welcomed everyone to the meeting, then asked for a moment of silence for those Guernsey promoters who died during the past year.

A review of the Lake Central Guernsey Sires (LCGS) meeting held on February 1 was given by Steve Kirklin of Kalamazoo. He noted that a representative from Illinois, Indiana, Ohio and Michigan attended the meeting. New bull selection guidelines were established including a young sire's Pedigree Index (PI) value of +22P and +56F and the dam's Cow Index (CI) of +30F +70 for combined butterfat and protein. Kirklin also stated that three Dutch Mill Telestars Fayette sons: Valley Set F Hondo, Renwind Fayette Larado and Sherma Fayette Elf, were sampled last year. Sires selected for 1989 include a Rozelyn Pats Prince son-Rozelyn Prince Jay-ET and a Bettswards Telestar Victor son-Marodore Victor Peter. The LCGS officers for 1989 are PResident Walt Frahm of Frankenmuth, Vice-President Richard Muehling of Cissna Park, Illinois and Secretary-Treasurer Erick Metzger of Reynoldsburg, Ohio. Steve Kirlin was elected again to serve on the LCGS board.

Fish reviewed last year's state sale and announced that this year's sale will be April 22 at the St. Johns Fairgrounds. He then introduced AGA President Ralph Turley and his wife Martha of Mansfield, Ohio, noting that this is the first time the national organization president has attended a Michigan GBA meeting. Turley evaluated the AGA financial situation stating that the organization was in the red for 1988. Turley stated, "Registrations are the main source of income for the AGA so keep those papers coming."

The program then turned to an update from the junior organization president Robert Taylor of Belding. Taylor thanked Rus Erickson for assistance with 4-H activities and stated that the youth will again have lunch available at the state sale. Committees were appointed to establish guidelines for the queen and production contests. Junior officers for 1989 are President Greg DeForest of Leslie, Vice-President Carrie Kirklin of Kalamazoo, Secretary Leslie Watson of Hemlock and Treasurer Christina Hill. (Can't find Hill's city on computer.) The advisors for the coming year are Pat Watson and Lynn Turner both from Hemlock.

American Guernsey Association Fieldman Edward Wright of Saginaw

You can have it all.... in Canandaigua, May 22

Her Victory Daughter Sells

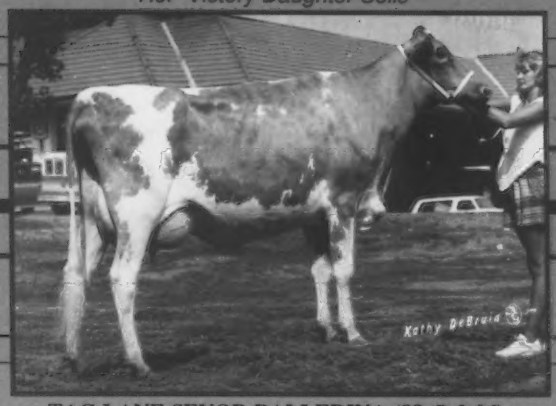

TAG LANE SENOR BALLERINA (88 @ 2-06)
1/89 CI: +981M +37F +$115 +24P +$102CY
CIT +1.9, CPI +236 *Number 165 in the breed for CPI*
2-05 223D 12,440M 5.4% 672F 3.5% 440P RIP
Proj. 305D 15,580M 845F ME
MCD +2,177M +165F +68P. Sired by Tag Lane Ad Senor-ET, Ballerina's August 1988 Victory daughter sells with 1/89 pedigree indexes of +944M +30F +$102 +23P +$88CY, CIT +1.3, CPI +202 and genetic indexes of +1,142M +44F +$134 +29P +$121CY, CIT +1.9, CPI +273.

The Gold Star Grandam

TAG LANE TEL BELL-TWIN (EX-91)GSD
1/89 CI: +772M +43F +$112 +24P +111CY, CIT +1.2, CPI +232
Number 185 in the breed for CPI
4-04 329D 21,780M 4.6% 1,009F 3.3% 719P
MCD +3,434M +162F +83P. By Telestar.

Consigned by Todd, this young Victory daughter is backed by type, production, index and a deep pedigree, she'll be an investment to your future. Bid last on May 22 and have it all!

Laesch's Reg. Guernsey Farm

ROGER AND THERESA LAESCH
RR 1, Bloomington, IL 61701 ▼ (309)663-4321

then took to the podium. He presented the Service Award to the husband and wife team Warren and Ruth Watson. Warren has been actively involved with Watson Farms, a herd on DHIA test for 72 years, since 1939.

The election results were announced before the lunch break. District I Gary Walters of , District II Kenneth Vogt of Albion, District III Robert Thurow from Scottville, District IV Andrew Pavelka of Standish and Director At-Large Steve Kirklin.

The afternoon program commenced with Ted Ferris of Michigan State University (MSU) reviewing the Michigan DHI Reproductive Summary sheets. He was followed by Clint Meadows who discussed the Animal Model. Rus Erickson from MSU spoke about his trip to Zimbabwe, Africa and passed along greetings from the Guernsey breeders in that country.

Guernsey Breeders' Journal Managing Editor Diedra A. Johnson and AGA Office Manager Arlene Crosser from Reynoldsburg, Ohio, updated the group on national Guernsey affairs such as the national convention, AGA director candidates and January 1989 sire proofs. Ed Wright addressed the group on many Michigan breeders were involved with registrations, transfers, Total Performance Evaluation (TPE) herds and Journal advertising.

Production awards were given to junior members for highest records in the state during 1988. Two juniors receiving special recognition were Michelle VanZile of Three Rivers for the high cow, Worlelmans TD Dancer with 4-06 305D 20,130M 831F 665P and Greg DeForest whose three cows averaged 14,859M 615F and 535P. The high herd for butterfat was Schutte Farms of McBain with 60 cows averaging 14,994M 659F 523P. The herd with the highest milk production and second for butterfat was Robert Thurow with 47 cows averaging 15,282M 627F 521P. Thurow also had the aged cow with the highest record, "Donna" 20,591M 680F and 683P. Cary's Pioneer Farm in Alma had two cows with high-age group records. Charles Cary's senior two-year-old and three-year-old cows made 17,459M 606F 551P and 19,518M 680F and 638, respect- ively. Peb-L-Brook Farm had the highest producing junior two-year-old cow "Jeanie" with 15,930M 585F 502P. Peb-L-Brook Farm also has the cow with the highest butterfat and protein record, "Sparky" with 21,099M 984F 768P. Wordelman Farm's four-year-old cow "Cisses" was noted as the high cow for milk in the state with 22,854M 924F 737P. John and Carl Rydquist of Cadillac own "Cora" who made 18,222M 729F 640P and is the top-producing junior three-year-old cow. The most improved herd average in 1988 was presented to Pavelka Brothers for increases of +1,562M +80F and +45P.

Dates of interest included the state picnic on July 15 at Gordon Turner's in Hemlock and the parish show on August 17 in Ludington. The meeting concluded with a director's meeting and election of officers. The officers re-elected to serve for another year were Jim Fish, president; Steve Kirklin, vice-president; Marlene Eisele, secretary and Warren Watson, treasurer.

North Carolina State Meeting

From Mrs. Eston Stokes

The North Carolina Guernsey Breeders' Association met March 6 in Linwood at the United Methodist Church Fellowship Hall. The meeting was called to order by President Sam Woods of Hurdle Mills.

Woods welcomed the Guernsey breeders to the meeting. Secretary-Treasurer Ruth Stokes of Linwood read the minutes from the previous meeting and gave the treasurer report. Both were approved.

The production awards for 1988 were then presented. The winners follow: Braswell's Dairy of Monroe received the Bottom View Award for Braswell Hollirex Lucille who had the highest 305-day milk record on a Mature Equivalent (ME) basis at less than two year of age. She had 15,956M 600F ME. Braswell Actions Dora owned by Braswell's Dairy won the Diamond H Farm award for the highest two-year-old milk ME. She had 2-04

page 82

Heading to Canandaigua

TROTACRE AGNI AMY JO
1/89 PI: +496M +30F +$76 +18P +$79CY, CIT +0.2, CPI +152; 1/89 GI: +538M +31F +$80 +19P +$83CY, CIT +0.7, CPI +167. Born June 1, 1988. Sired by Agni.

Amy Jo's Maternal Sister

TROTACRE BAKER AMY
1987 All-American Summer Yearling. Third Jr. Two-Year-Old Cow 1988 NGS-Harrisburg. By Baker. Their dam is a VG-87 Telestar with 3-02 323D 17,890M 4.2% 750F 3.7% 660P. The next dam is Excellent with 693F.

Also Selling May 22

TROTACRE FAYETTE BARBIE
1/89 PI: +501M +14F +$50 +13P +$45CY, CIT +1.7, CPI +116. Born March 3, 1987. Sired by Fayette and due in to Jetstar. "Barbie" was the ninth Jr. Calf at the 1987 NGS-Harrisburg show. Her dam is an EX-90 Fernell daughter with 605F. The next dam is Very Good.

Don't miss these two exciting consignments in Canandaigua at the National Convention and Heifer sales.

TrotAcre Farm
JAMES, BOB AND DAVE TROTTER
RD 1, Box 94, Enon Valley, Pennsylvania 16120 • (412) 667-7465
Home of 10 Excellent Cows

NC MEETING from page 81

18,799M 771F ME. With 19,081M 808F Rockland C Admiral Doll received the Spring Crest Farm Award. Warren E. Myers of Cleveland owns the four-year-old category winner. The Open Gate Award was presented to Charles A. Bridges of Shelby. His aged cow, Pride N Joy Farms JJ Nina-Twin received the award for her 19,476M 794F ME record.

Spring Crest Farm of Hurdle Mills received the Carolina Dairy Award for their 10-year-old cow, PR-Spring Crest TM Ramona. She had 14,140M 650F ME*. E.J. Lackey Jr. of Stoney Point collected the Goldprint Farm Award for the highest lifetime milk production. Open Gate Tim Pridetta had 155,114M 6,815F in 10 lactations. Braswell's Dairy and E.S. Stokes herds were recognized for averaging above 10,000 pounds of milk at 13,644M and 12,271M respectively.

E.S. Stokes also received the Pinnacle View Award. This award is for a Guernsey herd (10 cows or more) with the highest appraisal score. Stokes' 15-cow herd averaged 78 points. The Guernsdel Farm award given to the herd that has the highest DHI lactation average for milk production for a herd with 20 or more, 305D lactations was presented to Braswell's Dairy.

Awards were also given to the DHI and DHIR milk and butterfat production class leaders. The leaders for ME milk production include junior two-year-old cow, Braswell Actions Dora, 18,799M, Braswell's Dairy; senior two-year-old cow, Goldprint Telestar Millie, 15,425M, E.S. Stokes; junior three-year-old cow, Rockland C Admiral Doll, 19,081M, Warren E. Myers; senior three-year-old cow, Majavin Adm Patty, 17,611M, Melvin L. Outen; four-year-old cow, Sunrise Admiral Sally, 18,815M, Charles A. Bridges and aged cow, Pride N Joy Farms JJ Nina-Twin, 19,476M, Charles A. Bridges.

The butterfat ME production leaders: junior two-year-old cow, Braswell Captains Abbie, Braswell's Dairy, 832F; senior two-year-old cow, GR-Braswell Premier Hope, Braswell's Dairy,782F; junior three-year-old cow, GR-Braswell Rex Bounty, Braswell's Dairy, 865F; senior three-year-old cow, Majavin Adm Patty, Melvin L. Outen, 969F; four-year-old cow, Braswell Choice Casey, Braswell's Dairy, 986F and aged cow, PR-Braswell Hollirex Mary, Braswell's Dairy, 851F.

Taylor Everhart from Linwood received the SUnrise trophy for showing the North Carolina State Fair Grand Champion of the Junior Show.

After the award presentations officers for 1989 were announced. They are President Sam Woods; First Vice President Warren Myers; Second Vice President Allen Hoyle and Secretary/ Treasurer Mrs. Eston Stokes

The Braswell brothers from Braswell's Dairy were named "Honoree of 1988." Melvin Outen presented the award to W. Weldon Braswell and D. Elton Braswell for their contributions to the Guernsey breed and to the state and national associations. The two brothers have been in partnership for 34 years. They milk 174 Guernseys and farm 400 acres of corn, soybeans and grain.

The meeting was adjourned with a reminder that a field day will be held in late May or early June at Goldprint Farm in Linwood.

Pacific Northwest Meeting

The annual meeting of the Pacific Northwest Guernsey Association was held February 10 at the Red Lion Inn in Yakima, Washington. Breeders from Washington and Idaho gathered to discuss breed activities and how to survive the extreme cold weather.

Lewis Van Mersburgen of Lynden, Washington, presided over the business meeting. The minutes of the 1987 meeting and financial statement was presented by Secretary R. W. Robinson of Sequim, Washington.

Several youth programs were discussed. The Pacific Northwest Guernsey Youth Sale will be held at Hi Lite Sales Pavilion in Burlington, Washington, on April 22. Donetta Elliott of Olympia, Washington, will serve as chairman for this sale. Youth awards were planned. Participation of youth in national Guernsey programs was encouraged.

The group reviewed and accepted a proposal to sponsor an Evergreen Guernsey Classic Sale to be held Wednesday, August 16, at the Northwest Washington Fairgrounds in Lynden. The 20 consignments will be shown in the Evergreen Classic Show and then be sold.

page 84

Behind the Barn

The wonderful news from Sherma Farm in Bellevue, Ohio, is that **Mike and Becky Kaltenbach** are the proud parents of a baby girl. Kelly Marie was born on March 3 at seven pounds and 13 1/2 ounces.

Trotacre Farm of Enon Valley, Pennsylvania, was featured on the cover of the February 17 issue of *Farmshine* The three-page article focused on the farm and the fact that four generations of Trotters are operating the farm.

Michael and Judy Costello of Jimco Farm in Malone, Wisconsin, have a new addition to their family. Peter Andrew joined the family on March 4.

The February 10 issue of *Dairy* featured the successful Guernsey operation of the 1988 National Outstanding Young Guernsey Farmer, **Glenn Johnson and Debbie McDermott-Johnson.**

Lester Puterbaugh was recently appointed herdsman for Sire Power's headquarter facilities in Tunkhannock, Pennsylvania. Puterbaugh has been with Sire Power's barn crew since he joined the organization in December 1979.

England Farm KA Mora was named the Grand Champion Female at the 1989 Florida State Fair. She is owned by Leemin Premium Corporation of Seffner, Florida. Reserve champion honors went to Mt Murrens Inn Chip Holy Diver owned by Lee and Minnie Holcomb also of Seffner.

A Toast To Excellence

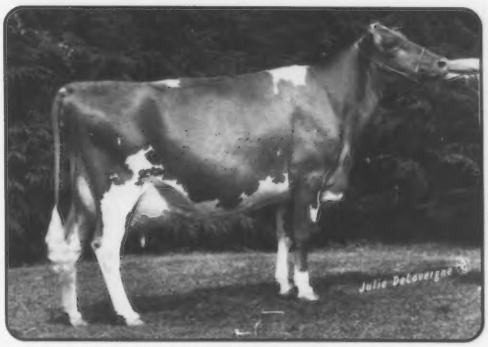

PEMBERTON RH CHAMPAGNE (EX-90)
1/89 CI: +764M +20F +$76 +16P +$60CY, CIT +1.6, CPI +153
2-05 336D 2X 16,580M 5.0% 828F 3.5% 582P
3-05 Proj. 17,420M 809F Act.
MCD +2,937M +140F +82P. By Ron. "Champagne" was the grand champion female at the 1988 MD State Fair. She sells bred to Fayette.

Her Premier Dam

PEMBERTON P CHRYSTAL (VG-80)
5-01 352D 2X 17,390M 5.2% 899F 3.7% 639P
The VG grandam has over 800 pounds of butterfat and 540 pounds of protein to her credit and is still on the farm today. The VG grandam made at 7-07 305D 16,650M 871F.

"Champagne" is consigned in the National Convention and Heifer Sale to be held May 22 in Canandaigua. See you there!

PEMBERTON FARM
The Messix Family
Box 154, Queen Anne, MD 21657
Telephone (301) 364-5715

Selling May 22 In Canandaigua

TOOLITE LORIS F LESSIE
1/89 PI: +699M +21F +$73 +16P +$61CY, CIT +1.2, CPI +147; GI: +793M +30F +$93 +20P +$83CY, CIT +2.1, CPI +199. By Fayette. Born December 1987.

TOOLITE LUCKYS LORI (EX-91)
1/89 CI: +578M +30F +$80 +12P +$68CY, CIT +1.7, CPI +167
3-01 365D 2X 20,480M 4.8% 990F 3.6% 737P
5-09 365D 2X 20,180M 4.7% 944F 3.6% 732P
MCD +4,316M +215F +127P. By Nedrow Farms Lucky Choice.

TOOLITE FARM
Richard & Merritt Tooley
RD1, DeKalb Rd., Granville, NY 12832
Phone (518)642-2361

One You'll Want To Take Home With You

MAPLE LANE BJ BETSY
1/89 PI: +996M +19F +$88 +20P +$66CY, CIT +1.1, CPI +164
"Betsy" is a December Jeans Jetstar daughter that will be selling in the National Conventiona nd Heifer Sale on May 22. Her VG-86 Fayette dam has a 2-01 projected record of 14,350M 646F. The VG grandam made 18,920M 971F in 355 days.

Maple Lane Farm
Brian and Diana Wolfe
2138 Dodgeville Road, Rome, OH 44085
Phone (216) 563-5473

PNW MEETING from page 82

Arlene Crosser, American Guernsey Association (AGA) office manager presented an update on national Guernsey information. It was announced that Hans Leuthold of Oregon was serving as an AGA Consultant for the West Coast area. The new Guernsey Mating Program (GMP) was also outlined. Concerns and questions from the group were then answered.

Rolly Lincoln of Lincrest Farm in Parma, Idaho, presented the report on Western Guernsey Sires. The results of young sire-sampling were reviewed. The need to get young sire semen used in a timely fashion was emphasized.

The communication tools of the association were reviewed. The Pacific Northwest Pipeline will be distributed in April and August. The Pacific Northwest Directory will be prepared in late 1989 for distribution in 1990.

Officers elected for the 1989 terms were President Rolly Lincoln; Vice-President Alan Mann of Silverton, Oregon; Secretary R. W. Robinson, and Treasurer Cecile McMonigle of Yelm, Washington.

The Washington Guernsey Association met for a breakfast meeting in conjunction with the Pacific Northwest meeting on Saturday, February 11. President Jay Lancaster conducted the meeting. The group reviewed the hosting of the 1988 American Guernsey Association annual meeting. Production awards for 1987 records were given.

PDCA Annual Meeting

By Brad Ellsworth

Adoption of the most extensive joint venture project in its history, adoption of a new Code of Ethics for Public Sales, and the presentation of its first Distinguished Service Award highlighted the 50th anniversary meeting of the Purebred Dairy Cattle Breeders' Association (PDCA) held February 23-25, in Beloit, Wisconsin.

PDCA, which is a federation of the six major dairy breed registry associations in the United States, will apply for Foreign Agriculture Service (FAS) Cooperator Status and formulate a plan to develop international markets for U.S. dairy bovine genetics. The international-marketing plan will be developed on an annual basis.

A proposed organization structure and implementation time table for the International Market Development Plan was approved by the PDCA official representatives. Chairman of the PDCA Joint Ventures Committee Eugene P. Barton, superintendent of records of the American Jersey Cattle Club, reported that the PDCA-FAS Cooperator Status proposal is the most comprehensive and perhaps the most important joint venture ever undertaken by PDCA.

The PDCA Code of Ethics for Public Sales was adopted after more than a years study by the PDCA Ethics, Type and Show Committee. The code establishes a standard set of terms and conditions for public sales and defines practices that are considered fraudulent or unethical. The Code of Ethics for Public Sales will be printed, made a part of the PDCA Recommended Show Classifications for Local, District and State Fairs and disseminated throughout the dairy industry. This committee is chaired by George G. Harris, executive secretary of the Brown Swiss Cattle Breeders' Association.

Eugene C. Meyer, retiring managing editor of *Hoard's Dairyman*, was honored as the first recipient of the PDCA Distinguished Service Award. In presenting the award, James C. Cavanaugh, former Guernsey, Jersey, National Dairy Herd Improvement Association and PDCA Secretary, stressed the contributions Meyer has made to the PDCA annual meetings over the years.

Other PDCA actions include: adoption of the Statements of Positions on National Issues; authorization to print and disseminate two new promotional brochures; adoption of a resolution in opposition to the Veal Calf Protection Act-H.R. Bill No. 2859 (Bennett Bill); and adoption of the PDCA health positions on brucellosis, paratuberculosis, blue tongue, bovine leukosis and embryos.

Stuart Rowe, Milking Shorthorn breeder from Davis, California, and Donald V. Seipt, Holstein breeder from Easton, Pennsylvania, were re-elected as PDCA president and vice-president, respectively.

The program for the PDCA representatives included a presentation on reproductive physiology by Neil First, University of Wisconsin-Madison, and tours of NASCO and the Dairy Shrine in Fort Atkinson, Wisconsin.

PDCA will hold its summer board meeting on August 10 in Niagara Falls, New York, in conjunction with the annual meeting of the National Association of Animal Breeders (NAAB).

James Cavanaugh (left) presents Eugene Meyer with the first PDCA Distinguished Service Award.

South Carolina Meeting

The 72nd annual meeting of the South Carolina Guernsey Cattle Club (GCC) was held February 18 at Buck's Place in Saluda. President Randy Mitchell of Saluda opened the meeting by extending a welcome to all present. He then asked for a moment of silence for all Guernsey promoters who had died within the past year.

The secretary and treasurer's reports were accepted as written and presented by Emma Lovelace of Orangeburg.

Steve Mills of Saluda then reported on the heifer project. Although only three Guernseys were sold last year, it will be continued. The selection committee hopes to select 10 calves born between September and October 1988 for next year's project.

The state fair report was presented by Phil Perry of Saluda who acknowledged Herby D. Lutz from Chester, as owner of the junior show grand champion female. He also commended Marfred Farm of Saluda for taking home the grand champion honors in the open show with Marfred KH Bopeep.

Joanna Mills of Saluda, Betty Lutz of Chester, and Ron Avinger from Enoree were elected as directors to the board. Steve Mills was named the new state PDCA representative while Laverne McCaskill of Bishopville will be South Carolina's representative on the Mid-Atlantic Guernsey Sires board of directors.

Jean Bertrand presented the Dairy Herd Improvement Association (DHIA) update. She commended South Carolina for having the highest rolling herd average of the region at 14,022M and having an average 305-day, Mature Equivalent (ME) of 13,992M compared to all Guernseys at 13,922M. She also discussed various programs such as their current lab studies, new rule changes, oxytocin injections and incentive programs.

Randy Mitchell then introduced the guest speaker Bill Craven, former Saluda County Extension Agent, who gave an inspiring talk on the future of agriculture.

After lunch, Phil Perry introduced the various guests in attendance then presented the 1989 Honoree of the Year award to Fred Mills of Marfred Farms in Saluda. Mills started Marfred Farm in 1954. Since then, Marfred Farms has had 15 class-leading records; four bulls in AI; bred Marfred Ron Nadia, a national class-leader and high-CPI cow; and he was named the 1987 Premier Breeder of NGS-Louisville as well as the 1987 South Carolina PDCA Master Breeder.

The mike was then turned over to Arlene Crosser, office manager of the American Guernsey Association (AGA) who updated the South Carolina members on national Guernsey happenings.

Fred Pardue presented the Outstanding Youth Awards to Tammy Tinsley, Greenville for first and to Stephen and Ted Lovelace both from Orangeburg, Eva Dodds of Chester and Susie Crowder from Greenwood, as second through fifth, respectively. The junior production award was presented to Herby D. Lutz for Marfred Emory Devine with 3-04 305D 21,980M 4.6% 1,016F 3.4% 739P.

The production awards were presented by Jean Bertrand. The award for the highest Guernsey lifetime record went to Rudanks Jay Arnie, 3,898D 214,961M 9,949F owned by the Mitchell Brothers in Saluda. They also took home the highest milk record award, won by Rudanks Jay Jolene with 6-07 26,502M

was awarded for the highest percent increase in milk production, based on fat corrected milk (FCM) with a 19 percent. They also took home the high herd for milk production award with 20 cows 16,506M 762F 549P. The 1988 highest fat producer, Hoosier Heart C Bee with 22,673M 1,086F 829P and the highest milk-producing cow under 30 months of age, Martin Oaks T Hone with 2-04 21,388M 925F 758P, are both owned by George Fowler and Son of Saluda. Wawasee KA Duchess made 24,885M 995F 862P to win the high-protein award for her owner Paula Loveless of Orangeburg. Mellwood Coleman of Saluda was presented the award for the cow 10 years or older with the highest milk record. Melldora D Champ Jurl produced 18,703M 951F 698P at 12-05. Myrtledale Farm received the award for the cow with the highest dollar value index with Myrtledale Able Hope at $163.

The following state Guernsey class leaders were recognized for milk production in their respective age groups: Martin Oaks T Honey, 2-04 21,388M 925F 758P, George Fowler; Clemson Rons Sissie, 21,082M 973F 670P, Clemson University; Wawasee KA Duchess, 3-01 24,885M 995F 862P, Paula Loveless; Marfred Houdini Lobella 3-07 24,123M 1,072F 803P, Fred Mills; Rudanks Jay Karlene, 4-09 21,305M 907F 730P, Mitchell Brothers; Rudanks Jay Jolene, 6-08 26,502M 767F 819P, Mitchell Brothers.

The state fat leaders are: Butler Hill Z Sophie, 2-02 17,875M 966F 657P, George Fowler; Clemson Ron Sissie, 2-11 21,082M 973F 670P, Clemson University; Marfred Emory Divine, 3-04 21,979M 1,016F 739P, Sunny Day Farm; Marfred Houdini Lobella, 3-06 24,123M 1,072F 803P, Fred Mills; Lyndale DR B Ann, 4-08 17,649M 1,016F 700P, Lyndale Farm; Hoosier Heart C Bee, 5-00 22,673M 1,086F 829P, George Fowler.

Randy Mitchell announced the new officers: President Greg Coleman, Vice President Herbert Lutz and Secretary-Treasurer, Emma Lovelace.

Upcoming events include the spring show on April 10 to be judged by Loren Elsass of Wapakoneta, Ohio and the junior show slated for October 14. With these announcements, the meeting adjourned.

Vermont State Meeting

In early February Guernsey breeders in Vermont attended their annual state meeting. Officers for 1989 were elected and they are Raymond Darling of Barton, president; Jonathan Pease II of Tunbridge, vice president and Jackie Folsom from Cabot as secretary-treasurer.

Production awards were presented to Don Bigelow of Bethel for high butterfat herd with a 691 butterfat average and Raymond Darling for high milk herd with a 13,976 milk average. Bigelow also received the awards for having the highest cow for milk and butterfat produc-

page 88

Genetic Power

Sells May 22 in Canandaigua

NADIAS VICTORY NOD

1/89 PI: +948M +27F +$98 +22P +$82CY, CIT +1.5, CPI +194; 1/89 GI: +1,171M +42F +$134 +31P +$122CY, CIT +2.3, CPI +279. "Nod" is a full-aged summer yearling by Victory.

Her 90-Point Dam

MARFRED RON NADIA (EX-90) GSD

1/89 CI: +1,040M +34F +$114 +27P +$103CY, CIT +2.8, CPI +248

1-10 365D 26,830M* 5.0% 1,329F*

3-00 365D 16,450M 4.8% 792F 3.5% 582P

4-06 289D 16,705M 4.4% 742F 3.5% 582P RIP

Proj. 305D 18,115M 802F 629P Act.

MCD +4,916M +233F +154P. By Ron. This national class leader is backed by a Very-Good dam with 795F.

This is an offer you can't pass up. "Nod" combines the genetic powers of the breed's number-two PTI sire and a national class-leading dam. Bid last on "Nod" on May 22 at the National Convention and Heifer Sales.

Nadia Syndicate

c/o Kevin Nedrow

RD 2, Box 241, Clifton Springs, NY 14432, (716)526-5134

Designed for Performance

Jensgolden Valuable Design (VG-85) GSD

1/89 CI: +871M +42F +$116 +30P +$121CY, CPI +220

Ranked in the top 300 for CPI

4-04 305D 2X 22,610M 4.7% 1,053F 3.6% 810P

Her Frank son is for sale.

Wandering Acres Rose GSD

5-00 305D 16,618M 5.1% 833F3.6% 592P

Jerry, Jane, Molly, Erin & Emily Wegner

11568 Hwy 54, Pittsville, WI 54466

715-593-2340

Pat Mar Ranch

84th for CPI

"Miracle"(VG-87)

3-00 305D 20,710M 788F ME

Her son Merlin is a young sire at Noba.

254th for CPI

"Della" (VG-84)

2-03 305D 15,170M 652F ME

Jo Jo Fulton, P.O. Box 206, Los Alamos, CA 93440

Having It All...
Genetics and Production

BENCHROCK BRENDA JANE (VG-87)
1/89 CI: +871M +47F +$124 +26P +$121CY,
CIT +2.2, CPI +267
Ranked 74th for CPI
2-03 284D 2X 13,500M 5.5% 737F
3.7% 494P
MCD +4,170M +324F +156P. By Jay.

PALEAN ALDREYS PORTIA
1/89 CI: +1,038M +36F +$117 +34P
+$120CY, CIT +1.1, CPI+244
Ranked 137th for CPI
2-01 336D 2X 13,400M 4.3% 581F
3.7% 490P
3-02 295D 2X 15,650M 3.9%614F
3.5% 554P
MCD +4,714M +132F +144P. By Pender.

BENCHROCK MAREN ARIS
1/89 CI: +903M +40F +$115 +25P
+$108CY, CPI +218
Ranked 293rd for CPI
2-03 283D 2X 12,250M 4.5% 550F
3.4% 415P
MCD +1,297M +41F. By Able.

Our three CPI cows have what it takes, genetic potential and production.

BENCHROCK FARM
Leo Grusenmeyer and Family
9830 S St Rt. 201, Dayton, OH 45424
Telephone (513) 845-3727
Farm is one mile north of I-70

Second-Calf Big Tex Sells In New York

MAVERICK BIG TEX GRETCHEN
2-01 305D 12,490M 4.4% 550F 3.2% 396P
This Big Tex daughter freshened in late February with her second calf.

Her VG-87 Dam

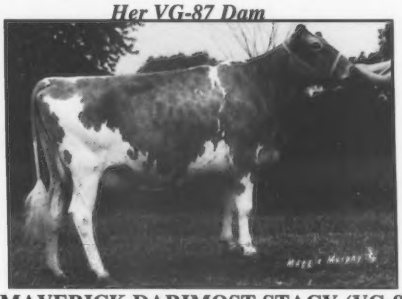

MAVERICK DARIMOST STACY (VG-87)
5-01 330D 13,350M 4.5% 607F 3.4% 453P
She is sired by Darimost.

Here is a young cow ready to work for you. Don't miss her on sale day, May 22 in Canandaigua.

MAVERICK FARM
Leo Kowalski
7068 Slayton Settlement Rd.Lockport, NY 14094
Phone (716)434-5957

****

"Vonnie"
Number 71 In The Breed For CPI

LENMAR THELMAS VONNIE (VG-82)
1/89 CI: +956M +49F +$132 +26P +$124CY,
CIT +1.5, CPI +268
RECORD FROM ADVERTISER
MCD +4,377M +182F +92P. This Volcano daughter is due in June to Jetstar. Her dam is an 86-point Telestar with records over 15,300M.

LenMar Farms
Leonard Voorhees & Sons
RR1, Box 42, Danvers, MN 56231
Telephone (612) 567-2134

****

Advertising Doesn't Cost
IT PAYS!

WESTERN GUERNSEY SIRES

Buttermost (PTI +318). Able (PTI +264). King-ET (PTI +252) and Forestar-ET (PTI +248) - four WGS graduates among the top 37 active-AI sires. Watch for more WGS young sires.

M • A • G • S
Mid-Atlantic Guernsey Sires
Use MAGS graduates—1G157 Playboy (PTI +191) and 8G125 J Telestar (PTI +240)

LAKE CENTRAL GUERNSEY SIRES
Developers of 1G160 Duke PTI +155 and 1G156 Future PTI +165

Where would the Guernsey breed be today if everyone used an aggressive young sire-sampling program? Use young sires in your herd.

Visitors Welcomed Anytime

Mt. Ararat FARMS

Just off I-95
Port Deposit and US 222 Interchange
On The Susquehanna River

155 Mt. Ararat Farm Road, Port Deposit, Maryland 21904

Some Lists You Want To Be On!

Number 48 On The High-CPI List

MT ARARAT FANCY CORA (81)

1/89 CI: +940M +51F +$134 +35P +$145CY
CIT +0.4, CPI +276
3-07 330D 18,490M 5.3% 980F 3.6% 659P
4-08 325D 16,670M 5.5% 921F 4.0% 670P
MCD +5,151M +272F +185P. By Welcome Wistars Fancy. Her Very-Good Crown Stone Admiral Nicholas daughter made 643F. "Cora" also has daughters by T H Emory, Prince Andy and a son by Fayette. Her dam is a VG-83 Crown Stone Choice Hermes daughter with two records over 1,110F.

Number 93 On The High-CPI List

MT ARARAT FAYETTE FAY (A)

1/89 CI: +980M +47F +$130 +31P +$131CY
CIT +0.4, CPI +258
2-06 293D 15,400M 5.3% 817F 3.7% 572P
MCD +6,674M +335F +214P. By Fayette. Her two daughters are sired by Chedco Novels Telestar and Prince Andy. Her 87-point Hollirex dam made 18,900M 956F. The next dam is also Very-Good.

One of the goals that we constantly strive to obtain is better genetics. Cows that appear on the breed's high-CPI list and their offspring make this goal a reality. Stop and visit to see how we are progressing.

OWNER
FRANK D. BROWN JR.
155 Mt. Ararat Farm Road
Port Deposit, Maryland 21094

GOLDEN GUERNSEY

NEVIN KRATZ, HERDSMAN
(301)378-4144

Number 185 on the High-CPI List

CENTURY HILL AD DA TISH (VG-88 @ 2-08)

1/89 CI: +873M +38F +$110 +28P +$111CY,
CIT +1.3, CPI +232
2-01 294D 2X 16,160M 4.5% 729F 3.5% 573P
3-00 58D 2X 4,092M 188F 152P RIP
MCD +5,632M +232F +209P.

Sire: Guerndean Dixie Adml Davis-ET.

Tish's December Andy son is available.

ROLLING MEADOWS FARM

Century Hill Guernseys

Joseph & Marion Williams
David & Susan Williams& Family
S11 W28264 Hwy 18
Waukesha, WI 53188
(414) 547-0893

Cornering The Market With High-CPI Cows

CORNER GROVE FAYETTE FARRAH (VG-88)

1/89 CI: +1,227M +42F +$137 +41P +$142CY,
CIT +1.5, CPI +291
Ranked 28th for CPI
2-04 354D 2X 16,740M 4.7% 780F 3.5% 590P
MCD +5,780M +225F +179P. By Fayette.

CORNER GROVE T FLOY (EX-92)GSD

1/89 CI: +844M +47F +$122 +31P +$131CY,
CIT +1.4, CPI +264
Ranked 81st for CPI
7-06 365D 2X 21,680M 4.7% 1,009F 3.6% 790P
MCD +5,679M +279F +227P. By Telestar.

Floy's Daughter:

CORNER GROVE M FLO (EX-90)GSD

1/89 CI: +964M +34F +$109 +28P +$105CY,
CIT +1.7, CPI +230
Ranked 202nd for CPI
7-04 137D 11,605M 4.4% 506F 3.3% 383P RIP
Proj. 305D 22,183M 886F Act.
MCD +4,910M +142F +139P. By Telestar Matt, a LGGS graduate.

Corner Grove Farms Inc.
David Witham and Family
2280 Elizaville Rd., Lebanon, IN 46052
Barn: (317) 482-6499

VT MEETING from page 85

698P and "Ronnie" at 4-04 19,260M 968F 678P, respectively.

It was passed by the membership that a rotating trophy would be started in the memory of Guernsey breeder Almon C. Burgess of Bradford. The trophy will be presented each year to the grand champion Guernsey at the Vermont State Parish Show during the Washington County Field days. Any Guernsey breeder wishing to send a donation towards this memorial may send checks to the Vermont Guernsey Breeders at Box 2930, Cabot, Vermont 05647.

Both Don Bigelow and Jonathan Pease II will attend a meeting this fall to discuss plans to form a five state New England Guernsey Association. The meeting was adjoined with a reminder that the field day will be held July 22 at Royal Terrace Farm in Bethel and the directors meeting is December 1989 in Barre.

Virginia State Meeting

The Virginia Guernsey Breeders' Association (GBA) held their annual meeting in Roanoke on January 26. After the meeting was called to order awards were presented.

Three Guernsey breeders were presented with trophies for high milk production based on 305-day for the following animals: Shenmont Fayette Dora, 2-5 16,598M 751F, Shenmont Farms, Dayton; Pur Sangs Fayette Peonie, 2-6 15,068M 690F; Bergeys King Arthur Kora, 3-3 18,029M 700F; Bergeys King Art Maxine, 3-6 16,344M 713F and Pur Sangs T H Jupiter Queen, 4-5 21,211M 1,029F, all owned by Bergey's Dairy Farm Inc., Chesapeake; AA Hornet Rose, 6-6 17,956M 688F, Bushy Park Farm, Wake.

Certificates were then awarded to breeders whose 1988 herd averages exceeded the state herd average. They are: Bergey's Dairy Farm Inc., 102 cows 13,755M 599F; Richard T. Wampler, Rocky Mount, 21 cows 12,580M 597F; John H. Crowgey Jr., Wytheville, 189 cows 12,295M 570F; E. Cline Brubaker, Rocky Mount, 69 cows 12,189M 581F; Sunny Top Farm, Greenville, 62 cows 11,979M 521F; Shenmont Farms, 134 cows 11,894M 559F and Elmwood Farm, Sutherlin, 81 cows 11,581M 544F.

Rebecca R. Newbill of Wirtz received the Southern States Junior Production trophy for Brandis M Telestar who completed her 3-4 record with 15,155M 671F. Dr. Dennis Hartman announced that C. Scott Pease of Leesburg is the recipient of the 1988 4-H Achievement award. The award will be presented to him at the field day in July.

The judging contest trophy was dispensed to E. Cline Brubaker for having the highest score in the 1988 judging contest held during the field day at Ham Farm in Wytheville.

The guest speaker of the day was Bennet Cassell, extension dairy scientist genetics and management at Virginia Tech.

The meeting concluded with the announcement that this year's field day will be July 22 at Catoctin Guernseys in Leesburg in conjunction with the Maryland association.

Officers for 1989 are, John H. Crowgey Jr., president; Richard O. Carden, vice president; Jack H. Newbill, secretary-treasurer and Jacqueline C. Everett, executive secretary. Clinton Pease was elected to the Virginia GBA board while E. Cline Brubaker was re-elected for another term.

Wisconsin State Meeting

This year's Wisconsin Guernsey Breeders' Association meeting started on Friday, February 10 with the Convention Sale at the Manitowoc County Fairgrounds (sale details found elsewhere in this issue). Following the sale, a dance and auction were held at the hotel.

The Youth Brunch opened Saturday's events. Amy Seeger of Prairie Farm emceed the program. The invocation was given by Norbert Pritzl of Cato.

After an introduction of the four 1989 Wisconsin Queen candidates, Michelle Blaha of New Auburn reported on her trip to the 4-H Dairy Conference. Six junior show award presentations were made. The best Guernsey exhibitor at the junior state fair and winner of the Wilbur Becker Award was Ed Bollech of Athens. Kurt Peterson of Cashton won the Sherburne Prairie Award for owning the grand champion female of the state fair junior show. The animal shown for the most consecutive years at the junior fair was owned by James Vilter of Hartland. His sister, Christina, won the Weg Acres Award for best senior showman. The junior showmanship winner was Aaron Nichols of Chetek. The only junior state show award went to Brent Clements of Stoddard for premier junior exhibitor.

The Distinguished Service Award was presented to Katherine Kunz and Mr. and Mrs. Earl Heiden both of Fort Atkinson. Debra Gotlibson of Elk Mound announced that Julie Engel of Shawano is the youth scholarship winner. The two candidates resumes for Outstanding Guernsey youth were read by presenter Darrel Clark of Viola. Julie Zirk of Elroy edged out Nichelle Holland of Barron for the 1989 honor. The brunch concluded with Mark Therrien of Lakewood giving a humorous presentation "The Power of Positive Insanity." The annual business meeting was called to order by President Dale Jensen of Amery. Vice President David Brandel of Fort Atkinson called roll. The minutes of the 1988 business meeting were read by Executive Secretary Arnold Knight of Markesan. Phil Sherry of Viroqua reviewed the treasurer's report. Jack Speerstra of Whitehall gave the audit committee report.

During his secretary's report, Knight called 1988 a year of challenge. The Wisconsin GBA ended the year just short of break even. He thanked breeders for their participation and directors for their decisions and guidance.

Resolutions Committee Chairman Pete Knigge of Omro presented five resolutions to the membership with all passing. Knigge then relayed some of his experiences as chairman of the National Commission of Agricultural Policy to the assembly.

Doug Wilson of 21st Century Genetics was the meeting's featured speaker. He talked about the formula behind the new Animal Model for genetic evaluation which will start in July 1989.

American Guernsey Association (AGA) District Four Director Weldon Peterson of Malone announced the director at-large candidates that the Wisconsin membership would be voting on this year. He summarized his first two years as director as a learning experience, but an enjoyable one. Leslie Peckham, AGA fieldman from Fort Atkinson, told the membership that since January 1 his

page 90

Here's Your Chance

EVERGREEN FARMS GUERNSEY DAIRY HERD FOR SALE

Here's your choice to fill your stalls with quality Guernsey cattle from Evergreen Farm. Private sale by appointment only. For more information write or call, evenings or weekends only.

Evergreen Farms

Butch & Pam Klatt
RR1, Box 47, Plato, MN 55370
Telephone (612) 238-2332

The Future Is Now

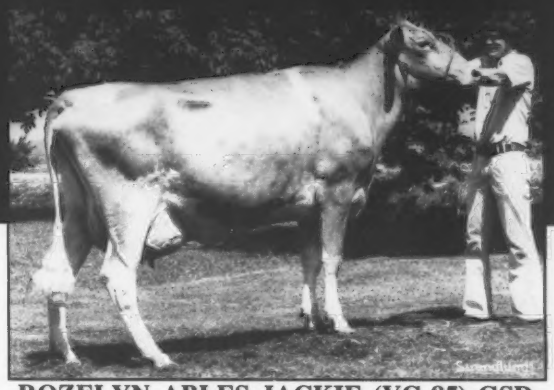

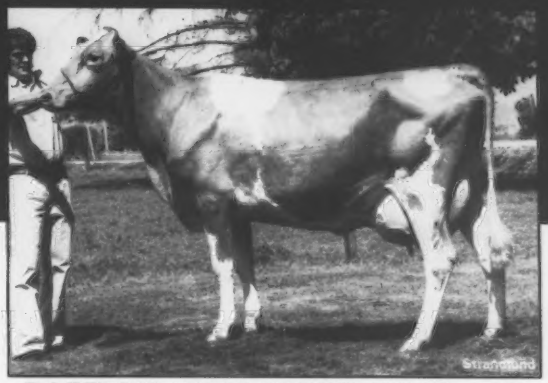

ROZELYN ABLES JACKIE (VG-85) GSD

1/89 CI: +1,579M +77F +$212 +62P +$236CY
CIT +0.1, CPI +435
Number two on the high-CPI list
5-08 365D 29,080M 5.1% 1,487F* 3.9% 1,124P*
MCD +8,581M +491F +352P. Sired by Able. She has four April ET calves on the ground; three sons at 21st Century Genetics, Tri-State and ABS; and a daughter, all by Rozelyn Pats Prince. Jackie's dam is a national class leader with 4-00 365D 3X 22,200M 4.5% 994F 3.9% 872P*. Her lifetime credits exceed 110,000M. The next dam made 889F.

ROZELYN HONORS GLORIA (EX-90)

1/89 CI: +856M +62F +$146 +31P +$154CY
CIT +1.6, CPI +312
Number 16 on the high-CPI list
2-00 365D 17,990M 4.6% 834F 3.5% 622P
3-04 349D 25,290M 5.7% 1,434F 3.7% 947P RIP
MCD +4,823M +349F +157P. Sired by Jennys Honor-ET, she has two ETs due in June to Pats Prince and is bred to Victory to freshen in September. Owned with JoJo Fulton of California. Her maternal sister is "Geri."

ROZELYN PRINCE VIOLA (VG-81) GSD

1/89 CI: +995M +48F +$133 +38P +$146CY
CIT +0.2, CPI +272
Number 60 on the high-CPI list
4-01 365D 23,540M 4.8% 1,118F 3.5% 878P
MCD +3,985M +173F +152P. By Pats Prince-ET. Her Able dam is VG-88 with records to 18,850M 957F. The next dam is also Very Good with 3X 16,390M 766F.

ROZELYN ABLES BOBBY (VG-87) GSD

1/89 CI: +1,020M +40F +$122 +28P +$114CY
CIT +0.7, CPI +238
Number 159 in the breed for CPI
4-04 365D 27,770M* 4.6% 1,277F* 3.4% 933P*
Five-lactation lifetime 122,420M 5,561F 4,197P
MCD +7,380M +297F +207P. By Able. Her Admiral daughter has a +$119 cow index. "Bobby" is backed by a grandam with 16,550M 769F.

ROZELYN PRINCE TAMMY (VG-87) GSD

1/89 CI: +986M +53F +$140 +40P +$157CY
CIT +0.6, CPI +296
Number 26 on the high-CPI list
4-03 365D 26,060M 4.9% 1,288F 3.8% 985P
MCD +4,775M +206F +165P. By Pats Prince-ET and due in October to Victory. Her dam is a VG-89 Premier with 3X records to 18,370M 910F. The next dam is a national class-leading GSD with 3-11 365D 3X 25,030M* 5.1% 1,277F* 4.0% 993P*.

ROZELYN PRINCE GERI (VG-81) GSD

1/89 CI: +959M +52F +$137 +37P +$150CY
CIT +0.7, CPI +287
Number 33 in the breed for CPI
3-02 331D 19,280M 4.9% 939F 3.7% 708P
MCD +3,067M +181F +114P. A daughter of Rozelyn Pats Prince-ET, she is from a VG-87 Ables Gold Star dam who made 4-03 305D 20,240M 4.6% 929F 3.5% 701P. The next dam is also Very Good with 578F. "Geri" freshened in February with a Victory daughter.

The future of our new generation is now, not yesterday or tomorrow. Our goal here is to continue breeding the kind of cattle that produce now...for the future. Stop and see our high-CPI cows and their herdmates anytime.

1917 ROZELYN FARM *1989*

LEON ZWEEGMAN AND FAMILY, 9265 Double Ditch Rd., Lynden, WA 98264 Telephone (206)354-4669

WI MEETING from page 88

main responsibilities are in Wisconsin. Peckham said, "I am not competing with the Wisconsin GBA. I am here to help you." He then presented facts and figures concerning the 1989-90 Guernsey Directory, Guernsey Marketing Service (GMS) managed sales and the Drought Relief Registration Program.

Advertising in the *Guernsey Breeders' Journal* and desktop publishing were the main topics covered by magazine Managing Editor Diedra Johnson of Reynoldsburg, Ohio. Also attending the meeting from the national office was Executive Secretary-Treasurer Erick Metzger. He commended the Wisconsin Guernsey breeders for once again having the most registration activity during the year. He also encouraged more herds to enroll in the Total Performance Evaluation (TPE) program and to use other AGA programs such as the Guernsey Mating Program (GMP) and GMS to market cattle. He concluded by thanking the Wisconsin delegation for offering to sponsor the national convention in 1992.

President Jensen gave the election committee report. The winners of the director races are Phil Sherry, district three; Norman Bradley of Fort Atkinson, district five and Karen Christensen of Centuria, district nine. Jack Speerstra then invited everyone to attend the 1990 state convention in La Crosse on February 9 and 10.

Dates to remember for 1989 are as follows: state show in Tomah July 26; spring sale in Manitowoc, April 15; Arnold and Joan VonRuden Dispersal Sale in Cashton, May 22; Fauver Hill Dispersal in Onalaska, September 23 and the World Dairy Expo in Madison which features a national show and the Fayette Sale, October 4. Other announcements from Arnie Knight, Les Peckham and Dale Jensen concluded the meeting.

The finale of the 64th annual Wisconsin GBA meeting was the Awards Banquet on Saturday evening. Retiring Wisconsin Guernsey Princess Heidi Knapp of Madison introduced the candidates Michelle Blaha, Bonnie Brandel of Fort Atkinson, Colleen Voigt of Reedsville and Julie Zirk.

Following the invocation and dinner, the Kiel High School Waves of Rhythm gave a musical performance. After a "dating game" skit from the junior members and thank yous extended to the hosts, Erick Metzger highlighted Wisconsin breeders who won national honors during 1988. The winning junior quiz bowl team of Mark Jacob of Sparta, Brent Clements, Nichelle Holland and Julie Engel was introduced before the production awards were given.

The cow earning the high lifetime award for milk and butterfat production was Nehringland Jello with 183,295M 9,593F owned by Thomas Nehring of Taylor. The high individual cow for milk and butterfat was Renjo Acres Premier Dot with 305D 26,050M 4.3% 1,125F. Rene Harder of Neillsville bred this cow and accepted one of the plaques from her owner Phil and Joyce Laesch of Curtiss. The Laesch's also won all three herd production categories with 50 cows averaging 18,561M 861F 681P. Randy and Kelly Peterson of Wilson managed to increase their herd average 124 pounds to win the Highest Herd Butterfat Increase Trophy. This year 11 herds had increases of 69 pounds or more, the magic number which won the honor last year. The Wisconsin GBA also recognized two other herds for production based on herd size. Gerald Borgwardt's 41 cows in Manitowoc averaged 721 pounds of butterfat. The 82-cow herd of David Vanden Heuvel of Black Creek was also honored for producing a 728-pound butterfat average.

The Outstanding Young Guernsey Farmer was awarded to John Speerstra of Speerstra's Buttergilt Farm in Whitehall. The 1989 Pioneer Breeder was bestowed upon Allen Lintner of Chilton. Judy Clements of Regal Hill Guernseys in Stoddard won the Guernsey Gal Award.

Following the farewell remarks from Wisconsin Guernsey Princess Heidi Knapp, the winners of the princess contest were announced. The 1989 princess is Colleen Voigt who will be assisted by first runner-up Julie Zirk. The passing of the gavel from retiring president Dale Jensen to Ken Lurvey of Waukesha and the announcement of officers including Vice President Rene Harder and Treasurer Phil Sherry concluded the banquet.

WI board of directors (back l-r) Norman Bradley, Clifford Klemm, Gordon Gotlibson, Phil Sherry, Arnold Knight, (front l-r) Rene Harder, Mary Pralle, Karen Christensen, Ken Lurvey and Arthur Weser.

Wisconsin State Convention Sale

The annual Wisconsin State Convention Sale was held this year on February 10 at the Manitowoc County Fairgrounds in Manitowoc. Before selling the 13 animals in this year's sale which averaged $430, production awards were presented to junior members who purchased animals in the 1986 sale.

Winning $263 for Lone Pine Fayette Darla producing a junior two-year-old, Mature Equivalent (ME) record of 15,714M 656F 575P was Deb Lakey of Trempealeau. Junior members finishing second-, third- and fourth-place were Brian Kahl of Ridgeland, Howard Squires of Onalaska and Brad Lurvey from Dousman.

John H. Lang of Marshfield purchased a Spring Walk BT Frank junior yearling heifer which tied for the day's high-selling position at $650. Gerald W. Borgwardt of Manitowoc consigned Fairview Franks Nedra who is backed by two generations of Very-Good dams. Her Welcome Choice Admiral dam has a two-year-old projection of 13,699M 665F. The grandam made 3-11 of 18,209M 4.3% 789F 3.6% 650P. The Excellent maternal great-grandam had a best record of 761F.

Winn View Fayette Chrissy also sold for $650 for consignor David Burlingham of Malone. Christopher Pritzl from Cato purchased this March 1988 Dutch Mill Telestars Fayette daughter. Her Olympic View B Maverick dam has records up to 615 pounds of butterfat. The grandam made over 14,000 pounds of milk and 650 pounds of butterfat as a six-year-old cow.

Kurt Peterson from Cashton purchased the third high-selling heifer for $500 from owner Dominic Pritzl of Cato. Breezy Knoll Sky Monica, a Ripley Farms Banner Skytop daughter, is backed by a McDonalds Jackpot dam with over 600 pounds of butterfat.

The sale was cried by Dan Sheafor with Wisconsin GBA Secretary Arnold Knight reading pedigrees. Sale Chairman Vic Voigt was assisted by Gib Krohn taking bids. The rest of the sale committee consisted of Gerald Schleis, George Morgan, Carl Kolb, Dwight Sattler, Eugene Federwitz, Ed and Dominic Pritzl. Kirsten Jensen of Amery ran buyer's slips while Joan Knight clerked the sale.

A complete sale summary follows.

SUMMARY

No. Head	Total	Average
13 Open Heifer	$5,600.00	$430.77
13	$5,600.00	$430.77

Wisconsin State Convention Sale, February 10, 1989, Manitowoc, Wisconsin.

Be a part of the fun in
Rochester , New York .
Attend the National Convention.

Mike Ousley and Belinda Stead

Accounting Department Changes

Two new employees have been hired in the American Guernsey Association accounting department. The accounting duties are now handled by Head Accountant Mike Ousley and Accounting Assistant Belinda Stead. Ousley, joining the staff in January, replaces Patty Spahr while Stead came on board in late November to fill the position vacated by Type-Traits Coordinator Sheri Kohler.

A Trio Of Maternal Sisters

Number 8 for CPI

MYRTLEDALES ABLE HOPE (VG-88)
1/89 CI: +1,263M +61F +$169 +37P +$163CY,
CIT +1.6, CPI +343
2-01 316D 2X 18,080M 5.1% 922F 3.5% 628P
3-02 Proj. 17,789M 899F ME

MCD +6,056M +308F +157P. By Able.

Number 14 for CPI

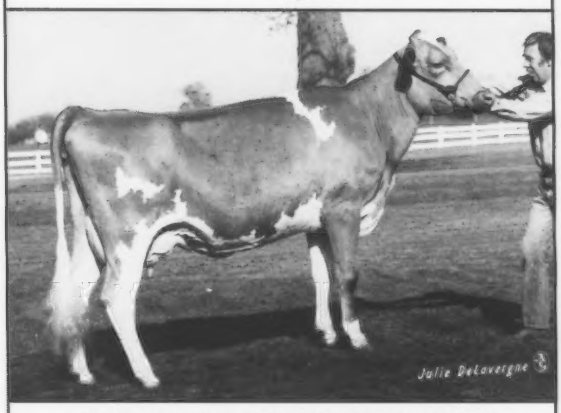

MYRTLEDALE RON HOPETTA (EX-90)
1/89 CI: +1,462M +45F +$156 +35P +$134CY,
CIT +2.5, CPI +314
1-11 365D 2X 19,000M 4.7% 899F 3.4% 654P
4-02 Proj. 22,610M 977F ME

MCD +7,184M +265F +185P. By Ron. "Hopetta" has a Playboy son at Noba.

MYRTLEDALES JAY HOPE
A maternal sister to both "Hopetta" and "Hope" this Jay daughter is projected to over 16,000M 783F. Her December 1988 Victory son is available.

An Additional CPI Cow

MYRTLEDALES PENDER HAYLEY (VG-80)
1/89 CI: +1,006M +43F +$126 +31P +$125CY,
CPI +251
Number 113 for CPI
2-00 365D 2X 16,640M 4.9% 818F 3.6% 603P
MCD +4,123M +191F +105P. By Pender.

Myrtledale Farm

Marvin and Perry Hamm
Route 4, Box 88, Newberry, SC 29108
Marvin (803) 276-3868 Perry (803) 276-1661
One mile south of Newberry on Nance Street,
Highway 395

Classic Cows With Classy Numbers

LONE ACRES FAYETTE BREE (VG-86)
1/89 CI: +1,049M +34F +$114 +31P +$111CY,
CIT +1.8, CPI +243
Number 142 on the high-CPI listing
2-03 216D 2X 18,493M 4.3% 792F 3.5% 642P
MCD +6,944M +234F +226P. By Fayette.

Bree's Very Good Dam

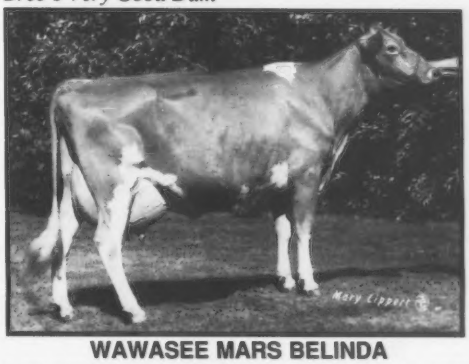

WAWASEE MARS BELINDA
4-08 365D 2X 23,250M 4.4% 1,017F 3.6% 832P
5-10 365D 2X 22,420M 4.4% 984F 3.4% 768P
MCD +5,761M +196F +165P.

LONE ACRES BT FAYE (VG-86)
1/89 CI: +875M +33F +$103 +23P +$94CY,
CIT +2.2, CPI 220
Number 274 on the high-CPI listing
2-05 365D 2X 21,910M 4.3% 932F 3.5% 770P
MCD +8,532M +295F +263P. By Big Tex.

Faye's Excellent Dam

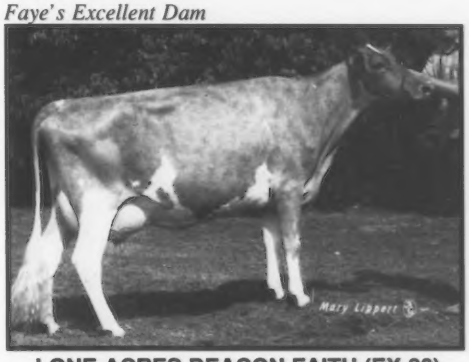

LONE ACRES DEACON FAITH (EX-90)
6-04 365D 2X 20,890M 5.0% 1,039F 3.8% 793P
MCD +8,532M +295F +263P.

Lone Acres Farm

FREDERICK KIPP
North Prairie, WI 53135
Bruce & David Kipp

MARETH K. KIPP
MORAINE AIREDALES
Telephone
(414) 392-2215

Official DHIR Production Records

(Received October 1, 1988 to December 31, 1988)

Herd Owner / Name of Cow	Actual Record Age	Days	Milk	Fat	Protein
ARIZONA					
SHAMROCK GUERNSEY FARM INC					
CLEVERLANDS CHOICE OOHO	5-06	305-2X	18250	880	616
CLEVERLANDS BILLYS ZO EFFIE	5-05	305-2X	17380	902	608
CLEVERLANDS BILLYS ZO EFFIE	5-05	321-2X	17970	939	632
SHAMROCKS DEACON DEE ANNA	5-08	365-2X	21020	961	734
SHAMROCKS DEACON DIANA	6-00	305-2X	18390	789	599
SHAMROCKS ABLE MARTHA	2-01	274-2X	15060	670	496
SHAMROCKS BARNEY MARCEY	2-03	305-2X	16170	724	530
ARKANSAS					
MILLER CLARENCE					
PR-ROCKIRIDGE PATTI ROXANN	5-06	365-2X	21940	823	674
CALIFORNIA					
NELSON DENNIS E					
NELLS GLCH CHOICE QUEEN	8-09	260-2X	16920	785	557
NELLS GLCH SUPREME JANNA	6-03	305-2X	21740	1083	734
NELLS GLCH SUPREME JANNA	6-03	342-2X	23720	1197	813
NELLS GLCH GENERATOR CYBIL	4-05	365-2X	19870	949	740
NELLS GLCH TELESTAR TATTLE	4-07	305-2X	19270	912	689
NELLS GLCH TELESTAR TATTLE	4-07	324-2X	20060	958	723
NELLS GLCH ROYAL ELDA	4-08	185-2X	14370	576	480
NELLS GLCH NOBLEMAN COKINNE	4-05	305-2X	18580	875	660
NELLS GLCH TELESTAR SUE	4-04	305-2X	20630	976	784
NELLS GLCH TELESTAR SUE	4-04	327-2X	21320	1018	815
PLAINVIEW FARM MC JOELLEN	4-07	305-2X	25370	1056	858
PLAINVIEW FARM BT TRACY	4-02	305-2X	18800	604	628
PLAINVIEW FARM BT TRACY	4-02	365-2X	20710	689	694
NELLS GLCH PATRICIAN AGNIS	3-07	305-2X	18010	856	639
NELLS GLCH PATRICIAN AGNIS	3-07	354-2X	19200	928	687
CSUF ADMIRALS FAY	3-05	305-2X	19870	1045	716
CIRCLE R ADMIRAL TRIXIE	3-06	305-2X	19370	959	660
NELLS GLCH CHIEF TAMI	3-04	365-2X	21150	987	745
NELLS GLCH HENRY MYRA	3-06	305-2X	20060	848	650
NELLS GLCH PROFIT PERFECT	3-04	305-2X	17320	844	625
NELLS GLCH PROFIT PERFECT	3-04	337-2X	18590	918	674
NELLS GLCH FAY VICTORIA	3-02	365-2X	17930	960	710
NELLS GLCH ACTION ELDA	3-04	305-2X	25160	1068	821
NELLS GLCH ELIXIR PARFAIT	3-04	305-2X	19990	887	701
NELLS GLCH FAY VALENTINE	2-01	305-2X	14560	724	561
NELLS GLCH FAY VALENTINE	2-01	365-2X	17340	890	681
NELLS GLCH FAY TALLIE	2-01	339-2X	16490	772	589
NELLS GLCH EMORY MOLLY	2-01	305-2X	14930	627	514
NELLS GLCH FORMAL PRALINE	2-01	305-2X	18160	818	643
D NELLS HOLLIREX PRIMO	2-02	365-2X	17210	896	584
PEAKE KENNETH					
CLARAVALE E MOLLY ROSE	2-01	365-2X	12960	670	
BAY MEADOW FARMS					
BAY MEADOW CHOICE KAKA	7-07	305-2X	21070	971	755
GR-BAY MEADOW FLASH GEORGIA	5-05	305-2X	20630	882	691
GR-BAY MEADOW FLASH GEORGIA	5-05	315-2X	21080	901	708
BAY MEADOW GENERAL GILLIAN	5-02	365-2X	19040	911	669
BAY MEADOW FERNELL LARISSA	4-08	305-2X	18780	804	615
BAY MEADOW C HANS OTTAWA-TWIN	4-01	305-2X	20380	936	733
BAY MEADOW C HANS OTTAWA-TWIN	4-01	318-2X	20880	958	755
BAY MEADOW C BILLY TRACIE	3-11	355-2X	20810	963	711
BAY MEADOW PENDER VERONICA	3-04	365-2X	18900	783	655
BAY MEADOW CHEER LARK	3-03	301-2X	16800	782	589
BAY MEADOW REVELATION NONA	3-03	305-2X	14570	790	530
BAY MEADOW HERBI SELMA	2-11	300-2X	15770	780	543
BAY MEADOW SCOTTISH MAIRE	2-04	330-2X	16320	785	587
BAY MEADOW CHUCK HONEYGIRL	2-03	365-2X	17120	812	598
KEYSTONE ADM PROGRESS	2-00	304-2X	15850	778	532
BAY MEADOW HCBO HILA	2-03	305-2X	13280	700	505
BAY MEADOW HCBO HILA	2-03	325-2X	13950	738	535
BAY MEADOW VOLCANO DANETT	2-03	305-2X	14220	766	514
BAY MEADOW VOLCANO DANETT	2-03	365-2X	16400	895	605
BAY MEADOW PLAYBOY REGAN	2-02	305-2X	15660	795	557
BAY MEADOW PLAYBOY REGAN	2-02	318-2X	16220	826	578
BAY MEADOW CHUCK IDA	2-00	365-2X	18860	787	629
BAY MEADOW VAN CRYSTAL	2-02	297-2X	13610	712	515
BAY MEADOW GUNAR OPAL	2-00	305-2X	17820	696	580
BAY MEADOW CHUCK SILDONNA	2-01	305-2X	15900	799	553
BAY MEADOW GEORGE NICOLE	1-11	305-2X	15990	773	604
BAY MEADOW GEORGE NICOLE	1-11	331-2X	17110	833	652
BAY MEADOW TEX NOLA-TWIN	2-11	305-2X	16230	794	585
MICKELSEN MAX					
NESLEKCIP MAVERICK MANDY	5-02	365-3X	22810	1140	859
NESLEKCIP HCA ELLIE	3-07	293-3X	20490	1123	750
NESLEKCIP FORESTAK LUV	4-00	280-3X	19130	878	665
SILACCI DONALD V					
SHAMROCK EMORYS ANNABELL	10-09	305-2X	16470	809	608
SHAMROCK EMORYS ANNABELL	10-09	365-2X	18310	919	696
TRUSIL ZENITHS ESTHER	8-07	242-2X	16060	701	518
SILDONS TELESTAR BEAUTY	7-05	305-2X	18890	687	649
SILDONS TELESTAR BEAUTY	7-05	365-2X	20450	969	717
MAIDEN TELESTARS MUNIC-TWIN	7-05	292-2X	18740	879	638
SILDONS LEROYS LILLY	6-09	305-2X	19050	840	627
SILDONS TELESTAR PRINCESS ANN	4-11	361-2X	20290	1080	709
SILDONS TELESTAR JEANETTE	5-07	305-2X	21230	848	729
SILDONS TELESTAR JEANETTE	5-07	365-2X	23620	962	825
TRUSIL TELESTAR ELOUISE	5-00	305-2X	19010	910	640
TRUSIL JUPITER JANET	5-00	360-2X	18460	916	670
SILDONS TELESTAR BLANIE	3-08	296-2X	18170	838	642
SILDONS JUPITER MICKIE	3-09	317-2X	16840	863	609
SILDONS CHOICE SIS	2-07	358-2X	16010	785	540
TRUSIL MAVERICK BEV	2-10	305-2X	15850	761	605
TRUSIL MAVERICK BEV	2-10	324-2X	16580	808	639
SILDONS JA DA GRETA	3-05	305-2X	17630	873	671
SILDONS JA DA GRETA	3-05	329-2X	18870	943	723
TRUSIL TELESTAR SUNSHINE	3-05	305-2X	15880	804	598
TRUSIL TELESTAR SUNSHINE	3-05	365-2X	17980	939	688
SILDONS TELESTAR STARBRIGHT	3-07	305-2X	17300	835	647
TRUSIL JUPITER GLOSS	3-08	305-2X	16180	872	622
SILDONS JUPITER BEAUTIFUL	3-00	354-2X	20030	958	687
SILDONS HCA CORIS-ETS	2-04	305-2X	16440	641	537
SILDONS HCA CORIS-ETS	2-04	365-2X	19380	772	642
SILDONS TELESTAR BLANKET	2-04	365-2X	22640	1088	784
SILDONS HCA ANGEE	2-08	288-2X	16350	778	596
COLORADO					
FORSYTH W DEAN					
GUERNDEAN TEL BREENA	3-04	300-2X	21020	982	773
GUERNDEAN RON ELSIE	2-07	365-2X	23250	1107	807
FLORIDA					
LEEMIN PREMIUM CORPORATION					
GR-HILLTOP CHOICE MARGIE	8-07	305-2X	15940	919	582
GR-HILLTOP CHOICE MARGIE	8-07	327-2X	16830	970	620
IDAHO					
BAKER DICK & SONS					
SHADYLAWN TP TOPAZ	4-09	305-2X	17910	724	608
SHADYLAWN TP TOPAZ	4-09	365-2X	20050	842	693
SHADYLAWN FRIDAY ARIEL	3-05	305-2X	18070	759	649
SHADYLAWN FRIDAY ARIEL	3-05	365-2X	19880	858	729
SHADYLAWN VICEROY TAWNI	2-03	365-2X	17720	698	594
PRITZL JOE					
WESTLYNN CHOICE NORMEL	5-05	305-2X	19140	792	633
WESTLYNN RON TINSEL	3-03	305-2X	17680	757	604
WESTLYNN RON TINSEL	3-03	306-2X	17720	758	605
WESTLYNN K A PENNY	3-01	299-2X	18450	719	627
ILLINOIS					
OFFENMEISER MELVIN L & CHARLICE M					
DERINDA MAXIM HARMONICA	3-01	305-2X	16850	740	590
DERINDA MAXIM HARMONICA	3-01	365-2X	18940	839	674
DERINDA ABLE W CARUMBA	2-01	354-2X	18450	704	585
BOESCHE JIM & CAROL					
PECKS DYNAMICS CATHY	6-06	305-2X	23580	1024	763
PECKS R M FLICKER	3-02	305-2X	19660	928	716
LATCH W J					
KAJO TELESTARS BO PEEP	3-10	305-2X	17260	833	668
KAJO TELESTARS BO PEEP	3-10	365-2X	19880	969	775
ROESCHLEY BROS					
SANDY HILL DTF HILLARY	2-10	305-2X	17290	653	550
ERDMAN MYRON E					
MYOWN ELEVATIONS MAN	5-07	305-2X	18860	974	710
MYOWN ELEVATIONS MAN	5-07	365-2X	20950	1080	799
HANSENAREA NICK BINNY	4-01	305-2X	18530	835	636
MYOWN CHESTER BETSY	6-07	365-2X	20990	1086	795
MED O BLOOM K ARTHUR FEATHER	3-05	305-2X	18690	782	643
MED O BLOOM K ARTHUR FEATHER	3-05	365-2X	21480	920	745
MYOWN ROMS MARCY	3-04	305-2X	17280	687	578
MYOWN ROMS MARCY	3-04	346-2X	18370	734	618
MYOWN HOLLIREX CHICK	2-07	305-2X	17220	804	645
METZGER FARMS DAVIS SHELIA	2-02	305-2X	16840	714	571
METZGER FARMS DAVIS SHELIA	2-02	337-2X	18070	776	623
PR-MYOWN DARI LADS BROWNIE	6-05	305-2X	20060	890	707
LAESCH ROGER W					
SEDOHRS B T NORLINE	5-02	305-2X	18780	979	677
SEDOHRS B T NORLINE	5-02	365-2X	21150	1089	770
LYON FARMS TEX SUGAR	5-06	365-2X	22370	1111	767
MARFRED BT DEBBIE	4-10	305-2X	18500	1082	720
MARFRED BT DEBBIE	4-10	317-2X	18870	1100	736
LAESCHS RONDAS HORNETS T J	3-05	365-2X	24330	1233	819
SEDOHRS F FABULOUS	3-09	298-2X	15760	879	560
SEDOHRS P CONSTANCE	3-02	305-2X	15970	809	537
MYRTLEDALES CHUCK JOY	3-04	296-2X	19410	954	653
MYRTLEDALES D EMILY	3-02	291-2X	15290	804	521
WINCHE EUGENE R & KAISER RANDALL N					
X50-DYNASTY ACRES HILARY-R&W	3-05	305-3X	24800	904	716
X50-DYNASTY ACRES HILARY-R&W	3-05	365-3X	27570	1004	805
INDIANA					
HAYNES TIMOTHY E					
RICHLANDS TELESTARS FEATHER	4-03	365-2X	20390	972	744
HAYNES G DAVID JAMES M & TIMOTHY E					
RICHLANDS FABIAN CONNIE	7-03	305-2X	20290	898	715
RICHLANDS C ADMIRAL FANNIE	4-07	305-2X	18560	803	601
RICHLANDS C ADMIRAL FANNIE	4-07	363-2X	21200	929	697
WEAVER VIRGIL C					
VILLA CREST B MELLOW	8-05	305-2X	19840	876	725
RAINTREE BANKER ISABELLE	8-01	305-2X	21560	899	718
WEAVER TRUMAN					
YELLOW CREEK EMORY SUE	4-04	365-2X	18220	871	636
YELLOW CREEK A CINDY	3-07	305-2X	21520	928	693
YELLOW CREEK A CINDY	3-07	365-2X	23500	1030	772
YELLOW CREEK A VALLIE	3-05	305-2X	21430	940	733
YELLOW CREEK FAYETTE SOPHIE	3-04	305-2X	17850	811	629
YELLOW CREEK FASHION RAVEN	1-10	305-2X	20300	780	641
WENGER RONALD E					
VALLEY SET L HAPPY	6-01	365-2X	20720	1072	750
VALLEY SET HERO DORIS	6-00	305-2X	15550	847	567
VALLEY SET HERO DORIS	6-00	357-2X	17280	950	639
VALLEY SET RH JUNE	3-04	305-2X	17650	778	570
VALLEY SET RH JUNE	3-04	332-2X	18490	813	601
VALLEY SET EMORY MANDY	2-01	365-2X	18530	862	614
PASTURE HAVEN FARM INC					
PASTURE HAVEN JUBILEE JADE	4-01	305-2X	18630	735	685
LIPPLY & AYARS					
MAYFLOWERS PREMIER BROOKE	4-04	365-2X	20510	988	840
HER RA ALLEN TELESTAR JUNE	5-06	305-2X	20520	856	727
KEEFER FORREST J & JANET R					
RIVERWOOD ABLE KAT	2-03	299-2X	13400	731	498
RIGGS LEE M & FAMILY					
GREEN RIDGE TC CHIEF CATY	4-08	305-2X	19950	963	737
GREEN RIDGE TC CHIEF CATY	4-08	365-2X	21610	1061	818
METZGER LOREN & OLIVE					
SOUTH VIEW DIPLOMAT JULIO	3-03	305-2X	17300	645	493
SOUTH VIEW FERNELL EUNICE	2-05	346-2X	16630	839	602
SOUTH VIEW FAYETTE LITA	2-01	365-2X	19490	788	665
IOWA					
MOSS ELDON					
WIL DOR T-H SHAWN	9-11	305-2X	16830	818	621
WIL DOR T-H SHAWN	9-11	365-2X	19220	940	717
ELJO FRANCES FRILL	9-11	305-2X	18110	758	561
ELJO ELINOR ELLIE	7-07	365-2X	19680	1197	745
ELJO EVONNES SHAUN EVA	5-07	305-2X	16320	1000	585
ELJO EVONNES SHAUN EVA	5-07	365-2X	18020	1108	660
ELJO TELESTAR FRANCINE	4-05	305-2X	18440	823	621
ELJO TELESTAR FRANCINE	4-05	365-2X	20950	950	721
ELJO ELECTRIC HILDA	3-06	351-2X	16770	878	635
ELJO K ARTHUR MARTINA	3-04	305-2X	15750	822	561

ELJO GLYANS GLAMOR	3-05	301-2X	18390	911	570
BENTLEY ALLAN S					
SUNESLOPE PREMIER BABY	6-00	305-2X	17730	797	630
SUNESLOPE PREMIER BABY	6-00	365-2X	19110	864	684
SUNESLOPE TF EASTER	3-05	305-2X	18040	808	657
SUNESLOPE R H D BABBLE	1-11	323-2X	16330	716	550
KENTUCKY					
HOCHSTETLER MR & MRS ELMER L					
PENNYRILE QUANTITY VIVIAN	8-08	305-2X	20740	937	660
PENNYRILE DUTCH MILLS DORIS	6-11	359-2X	21930	859	752
BRUNDIGE FREEMAN H					
LYON FARMS D THELMA	3-06	305-2X	17170	838	624
LYON FARMS D THELMA	3-06	365-2X	18780	913	692
AQUA VALLEY T J PEARL	4-03	305-2X	18180	810	651
AQUA VALLEY T J PEARL	4-03	365-2X	20690	934	749
ARROW HEAD RH DYNASTY	3-10	305-2X	18580	618	605
ARROW HEAD RH DYNASTY	3-10	314-2X	18760	623	614
LYON FARMS F INA	2-09	305-2X	18390	729	557
LYON FARMS F INA	2-09	340-2X	19430	798	590
AQUA VALLEY T H MAGGIE	2-03	305-2X	18660	730	603
AQUA VALLEY T H MAGGIE	2-03	365-2X	21890	848	714
AQUA VALLEY MAV DORA	2-02	305-2X	16890	635	554
AQUA VALLEY MAV DORA	2-02	343-2X	18470	710	612
LOUISIANA					
CAPDEBOSCQ B J					
GOLDEN CAP COPLIN PATSY	3-02	305-2X	16350	806	613
MARYLAND					
MESSIX WILLIAM B III					
PEMBERTON TF TIARA	3-03	305-2X	19520	913	691
MAINE					
GARDINER ROBERT H					
OAKLANDS COCO	8-06	273-2X	17780	754	635
OAKLANDS ATLANTIS-TWIN	7-05	285-2X	17850	785	664
OAKLANDS FAYETTE IRIS	2-04	305-2X	18590	769	603
OAKLANDS FAYETTE IRIS	2-04	326-2X	19730	825	644
MICHIGAN					
SCHWASS JAMES C					
SPRINGDALE STAR JILL	3-03	348-2X	18940	679	629
MINNESOTA					
BARLAU GORDON H & FAMILY					
EVERGREEN FARM CREST	2-07	285-2X	12950	755	515
MOLNAU STEVEN F & CAROL L					
FREDELLA ISAAC DECIMA	4-02	365-2X	19770	770	601
LUEBKE THOMAS					
PIONEER LANE FAYVOR DORIS	9-11	305-2X	16890	885	563
PIONEER LANE FAYVOR DORIS	9-11	307-2X	16960	890	566
EDGEWATER MEADOWS HELEN	5-06	305-2X	19830	819	659
EDGEWATER MEADOWS TNL JAMIE	4-04	305-2X	17110	859	587
EDGEWATER MEADOWS TNL IRENE	4-07	305-2X	20860	815	668
EDGEWATER MEADOWS TNL LACEY	3-00	305-2X	15580	796	611
KIMM FRANK & FAMILY					
HAVANA HEIGHTS EVA	9-06	305-2X	20560	837	636
HAVANA HEIGHTS EVA	9-06	306-2X	20590	839	637
STAUPE SANFORD & FAMILY					
GR-CROWN HILL PRE FAITH	5-02	365-2X	19230	1030	712
TENNIS PHIL & SONS					
SHETEK PRAIRIE R MISTY	3-06	305-2X	18030	778	678
ALCHRIST TELE ME TELME	2-00	365-2X	18390	742	664
SKAAR CHRIS W & SONS					
PLEGROVSANT DELTA	6-00	305-2X	18510	869	627
PINE RIDGE CHOICE LUCY	3-02	305-2X	18380	818	686
PINE RIDGE CHOICE LUCY	3-02	310-2X	18580	829	695
CROSS GENE					
UP THE CREEK EXTRAS EUNYS	6-02	305-2X	18920	972	631
UP THE CREEK EXTRAS EUNYS	6-02	341-2X	20220	1049	682
CROSS LEA CHOICE VERA	5-10	298-2X	17770	854	605
CROSS LEA FAYETTE BILLIE	2-01	305-2X	15600	687	519
ANDERSON DAVID L					
UP THE CREEK FRANKS FLICKA	2-01	305-2X	15810	603	499
UP THE CREEK FRANKS FLICKA	2-01	337-2X	16770	651	536
DAMMANN LOREN					
VIRLORN SWAN SASSY	2-00	305-2X	16820	665	567
VIRLORN SWAN SASSY	2-00	337-2X	18170	731	623
KLAUSTERMEIER VICTOR & SONS					
FLOR VICK STARS NANCY	5-03	305-2X	18490	831	683
FLOR VICK KINGS SHEILA	2-10	348-2X	17750	829	634
HEINS RONALD & MICHELLE					
STONY POINTS CHOICE SYLVIA	5-04	305-2X	21980	937	749
HILLDALE MC SUNSHINE	5-00	305-2X	20780	858	679
BERNELL ABLES CHAR	2-00	305-2X	16200	678	578
RYPKA JEROME A					
OAK GROVE PHOEBES PINEY	5-05	305-2X	18530	857	665
OAK GROVE IVY	3-04	305-2X	20190	646	606
OAK GROVE REGINA	3-03	305-2X	17550	739	606
OAK GROVE PARFAIT	2-07	305-2X	17120	653	517
OAK GROVE PARFAIT	2-07	356-2X	18620	718	571
TYRRELL HOWARD & DENNIS					
OAK CREST QUALIFYS SACHA	5-05	305-2X	17210	851	669
LASKA RICHARD K & FAMILY					
GR-BREEZY POINT SHIRLEY	9-07	299-2X	16620	866	569
WIRT RUSSELL J & FAMILY					
MAPLE LEAF DEACON BUBBLOU	8-00	305-2X	17060	831	626
MAPLE LEAF DEACON GOLDFUTURE	7-11	305-2X	19890	1168	742
MAPLE LEAF DEACON GOLDFUTURE	7-11	307-2X	19980	1173	746
MAPLE LEAF DIXIE ADA	6-09	305-2X	19040	884	662
MAPLE LEAF CHOICE GAYALOU	6-03	305-2X	19610	775	685
MAPLE LEAF CHOICE GAYALOU	6-03	320-2X	20200	804	707
MAP ACR PINNIES CHOICE ELECTRA	4-07	305-2X	19820	1063	748
MAP ACR PINNIES CHOICE ELECTRA	4-07	340-2X	21300	1143	812
MAPLE LEAF RICHARD IVENE	4-01	305-2X	17850	990	640
MAPLE LEAF RICHARD IVENE	4-01	309-2X	17980	998	646
THREE CLIFFS TELESTAR INEZ	4-04	305-2X	17900	1004	684
THREE CLIFFS TELESTAR INEZ	4-04	307-2X	17980	1009	688
MAPLE LEAF PEPPER MONA	3-09	304-2X	18040	822	609
MAPLE LEAF KA LUSTER	3-11	298-2X	16520	999	610
MAPLE LEAF DAN ELA	3-07	305-2X	18680	1092	721
MAPLE LEAF RON GOLDEN	2-11	295-2X	17370	854	633
MAPLE LEAF COMMANDANT AMYLEE	2-01	305-2X	19330	1014	658
MAPLE LEAF FAYETTE LEANN	2-02	305-2X	14630	767	526
X50-ML BELL GALYN-B&W	2-00	305-2X	17920	736	621
MISSISSIPPI					
MCGEE WILLIAM H					
MACTOC MAVRICK SOPHIA-TWIN	10-01	305-2X	21520	862	761
MACTOC MAVRICK SOPHIA-TWIN	10-01	365-2X	24520	995	866
MISSOURI					
SEBAUGH BROS					
SEBAUGH MAVERICK VEGA	5-07	365-2X	18380	967	728
LESTER GAILE & LOUIS S					
GR-QUAIL HOLLOW NYMPH FAY MIST	3-01	305-3X	19320	845	681
GR-QUAIL HOLLOW NYMPH FAY MIST	3-01	365-3X	21970	995	790
X50-QUAIL HOLLOW PPR ANDEE-OTH	4-03	283-2X	17700	754	621
PARROTT JERRY LEE					
J MAR NELL MAVA DEBBY	5-07	365-2X	20210	955	721
MONTANA					
SCOTT DAVID					
GOLDEN SEASONS FAYVORS PATSY	7-09	365-2X	21720	980	775
MELLOW MOOS ADMIRAL DELILA	4-03	299-2X	17880	786	678
MELLOW MOOS TEL HELEN	2-04	305-2X	16500	675	587
NEBRASKA					
HAYS RICHARD A					
HAYSETTS CAPTAIN SISSIE	4-02	305-2X	14460	830	611
HAYSETTS CAPTAIN SISSIE	4-02	325-2X	15120	873	642
HAYSETTS TELESTAR CASEY	4-01	292-2X	17490	733	612
HAYSETTS KING ARTHUR DAISY	3-04	365-2X	24170	992	824
HAYSETTS KING ARTHURS KITTY	3-03	305-2X	18250	804	642
KONECKY TOM					
GOLDENRIDGES HFC MARGO	8-08	305-2X	18710	717	575
GOLDENRIDGES HFC MARGO	8-08	310-2X	18960	725	584
BEAUTY VIEW FAYETTE SANDY	6-01	305-2X	19060	834	643
BEAUTY VIEW FAYETTE SANDY	6-01	365-2X	21580	955	747
FAIRLEY LEA					
FAIRLEY FARM MC DIONNE	7-01	305-2X	21160	803	638
FAIRLEY FARM MC DIONNE	7-01	337-2X	21900	831	675
NEW HAMPSHIRE					
DUNNING H S					
SUNNYDELL PREMIER FLORETA	7-01	305-2X	19140	786	666
MERIT CHOICE ALDA	6-07	305-2X	23430	846	754
MERIT CHOICE ALDA	6-07	342-2X	24940	914	815
FULLER PETER					
RUNNYMEDE STARS BLYTHE	2-00	305-2X	15630	758	546
RUNNYMEDE STARS BLYTHE	2-00	319-2X	16130	787	567
OHIO					
RICHARDSON JOHN & FAMILY					
BALMORALS CLASS MINDY	7-06	305-2X	18940	858	648
BALMORALS ALSTAR MARGO	3-01	305-2X	18760	851	683
SETTLAGE DEAN ALLEN					
PRIDE N JOY FARMS DIAMOND ANNE	3-05	305-2X	17470	711	586
YELLOW CREEK RON HAZEL	2-00	365-2X	15940	675	510
AYARS MR & MRS JOHN D & FAMILY					
GUERNDALE BUTCHS CAROL	3-01	305-2X	19190	943	661
BARGER DONALD L					
MAYFLOWERS MAVERICK SALLY	6-02	305-2X	17990	919	624
MAYFLOWERS MAVERICK SALLY	6-02	365-2X	19950	1033	709
MAYFLOWERS T RANGER BROCADE	2-03	359-2X	18090	832	605
MAYFLOWERS EMORY ALEGRA	2-03	343-2X	16040	698	541
LANGENKAPP DALE A					
GR-DALES G LOREN TILLY	3-03	305-2X	17330	665	529
AGLE EDGAR & ELTZROTH JOEL					
GR-AGLE ACRES TELESTAR FANNY	2-01	305-2X	14350	710	534
GR-AGLE ACRES TELESTAR FANNY	2-01	365-2X	16090	806	614
FETTER RUSSEL M & ETHEL L					
LOCUST HILL WHISPER	5-09	305-2X	17430	861	604
LOCUST HILL F JANE	2-10	288-2X	16190	614	517
YOST PETER C & FAMILY					
DAM BA LEE GEORGE JO	5-00	365-2X	20450	782	641
GRUSENMEYER LEO A					
PALEAN PELLIES DENISE	3-02	305-2X	18650	825	664
RAEMELTON FARM					
RAEMELTON TELESTARS PARADISE	5-08	305-2X	18070	876	584
RAEMELTON TELESTARS PARADISE	5-08	365-2X	20830	1034	698
SHOWALTER RICHARD E					
DA BREN JAKES ROSETTE	4-09	305-2X	14320	853	542
DA BREN JAKES ROSETTE	4-09	310-2X	14450	860	547
OKLAHOMA					
MUNGLE J JENE					
MUNGLES RENOS CASEY	5-00	365-2X	19830	793	653
OREGON					
SPENCER SETH					
DADO FAYETTE JEANETTE	3-02	305-2X	18230	819	639
DADO FAYETTE JEANETTE	3-02	365-2X	20800	946	736
MANN ALAN & BARBARA					
ABIQUA ACRES MWT SHEILA	6-07	337-2X	15540	878	615
ABIQUA ACRES PREMIERS VANESSA	5-01	305-2X	20460	995	718
ABIQUA ACRES PREMIERS VANESSA	5-01	365-2X	23170	1139	825
ABIQUA ACRES TR STENA	4-10	331-2X	17990	861	641
ABIQUA ACRES APOLLO BERNICE	3-03	305-2X	19660	931	698
ABIQUA ACRES APOLLO BERNICE	3-03	317-2X	20200	959	717
ABIQUA ACRES CHUCK GERDA	3-01	305-2X	17000	787	592
ABIQUA ACRES CHUCK GERDA	3-01	358-2X	18300	858	642
ABIQUA ACRES P HELGA	2-11	305-2X	16220	789	607
ABIQUA ACRES PENDER LORA	2-05	365-2X	16470	881	606
ABIQUA ACRES MWT JANIE	2-02	305-2X	16350	721	565
ABIQUA ACRES P LUCILLE	2-00	305-2X	15260	829	579
ABIQUA ACRES P LUCILLE	2-00	329-2X	16160	883	615
ABIQUA ACRES PREMIERS IONE	2-03	305-2X	15110	751	533
ABIQUA ACRES PREMIERS IONE	2-03	310-2X	15300	761	540
ABIQUA ACRES ADMI NELDA	1-11	303-2X	16830	816	574
ABIQUA ACRES FASHION DANDELION	2-00	305-2X	16950	792	561
BUSCH CARL					
KILCHONA C RAPHAEL	5-01	365-2X	16790	963	624
KILCHONA CC TESSA	3-06	335-2X	19270	884	681
JOST ERNEST & SONS					
WILSONVIEW CHOICE PAULA	4-07	305-2X	17580	790	585
WILSONVIEW CHOICE PAULA	4-07	306-2X	17620	792	587
WILSONVIEW CHOICE A SAINT	4-04	305-2X	19270	925	698
WILSONVIEW FLAMES SATIN	3-05	305-2X	20420	1142	748
WILSONVIEW FLAMES SATIN	3-05	349-2X	21870	1233	807
WILSONVIEW RH ROSETTE	3-05	365-2X	20410	780	673
WILSONVIEW HORNET SNOWDROP	3-04	305-2X	19940	768	620
WILSONVIEW HORNET SNOWDROP	3-04	331-2X	20690	805	651

page 94

NEW YORK

COON BROS
SMITHFIELD M BELLA 7-03 305-2X 18560 979 723
SMITHFIELD M BELLA 7-03 322-2X 19240 1021 752
SMITHFIELD TELESTAR SUGARHEART 2-02 365-2X 17850 811 668

NEDROW J KEVIN
NEDROW FARMS DEACONS DORA 6-11 365-2X 20910 1164 730
NEDROW FARMS CHOICES MIMI 6-05 365-2X 20120 1093 753
O NEVER DONE LEADER WENDY 6-01 305-2X 18320 886 686
O NEVER DONE LEADER WENDY 6-01 360-2X 20880 1026 791
NEDROW FARMS MWT MARSHMALLOW 6-02 365-2X 19750 924 700
NEDROW FARMS JUPITERS LOO 6-01 305-2X 17870 862 592
NEDROW FARMS JUPITERS LOO 6-01 320-2X 18350 892 613
NEDROW FARMS TELESTAR PEACE 5-06 305-2X 19690 1039 743
GR-NEDROW FARMS STARS GAL 3-02 365-2X 23120 974 715
NEDROW FARMS STAR LEGS 3-06 305-2X 18960 1089 738
NEDROW FARMS STAR LEGS 3-06 314-2X 19190 1106 751
NEDROW FARMS CAPTAINS DEE 3-02 290-2X 16830 814 568
NEDROW FARMS TELESTARS NOELLE 3-00 305-2X 17410 819 625
NEDROW FARMS BENS MARILYN 3-00 248-2X 14030 657 499
NEDROW FARMS DIAMOND MANDY 2-10 239-2X 13320 633 459
NEDROW FARMS KO JEWEL-TWIN 1-11 305-2X 14590 621 522
P2-CHOICE LUCY 7-06 305-2X 18840 909 629
P2-CHOICE LUCY 7-06 334-2X 19780 960 666
PR-LUCKY GIRL 6-03 305-2X 18990 919 584
PR-LUCKY GIRL 6-03 311-2X 19200 930 593

PECK WILLIAM H
WELCOME CHOICE CHRISTA 6-04 305-2X 18220 895 674
WELCOME CHOICE CHRISTA 6-04 326-2X 19000 942 708
WELCOME ADMIRAL ASHLEY 2-02 305-2X 16770 696 552
WELCOME ADMIRAL ASHLEY 2-02 326-2X 17750 739 585

WETHERWAX RONALD
HILLCREST PEA 2-00 305-2X 15610 586 500

PENNSYLVANIA

MYERS MERVIN K
PINEY LANE ROYAL PROSE 5-07 365-2X 19540 801 699

SMITH RICHARD O
MAPLE KNOLL EXTRA SPANGLE 6-09 365-2X 26320 1016 858
MAPLE KNOLL CHOICE JEM 4-08 305-2X 19300 856 644
MAPLE KNOLL GAITHER VIRGINIA 4-05 305-2X 16840 849 640
MAPLE KNOLL GAITHER VIRGINIA 4-05 306-2X 16870 851 641
MAPLE KNOLL PATRICIAN JENNY 4-05 305-2X 18320 903 644
MAPLE KNOLL PATRICIAN JENNY 4-05 322-2X 18740 930 662
MAPLE KNOLL ROLEX SUNNY 3-04 357-2X 16320 855 615
PENN DEL KINGS GAY 3-01 293-2X 15440 799 561
MAPLE KNOLL DAVIS JANET 2-00 344-2X 17580 862 634
MAPLE KNOLL NORMAN SUNSHINE 2-01 336-2X 18300 828 598
MAPLE KNOLL DD NOMAD 2-01 365-2X 16740 758 559

HEMSARTH RICHARD L
TRI DEE BEE P PAULA 6-01 350-2X 18030 925 622
TRI DEE BEE KMC LORNA 5-05 305-2X 16800 907 627
TRI DEE BEE P BAMBI 5-02 305-2X 19400 935 688
TRI DEE BEE F JADE 3-01 305-2X 17300 802 631

CAMPBELL ROGER A & KATHY A
KEYSTONE JAYS CORAL 4-03 305-2X 18010 722 582
KEYSTONE COMMANDO PANDORA 3-00 294-2X 15670 754 533
KEYSTONE FAYETTE PERKY 2-02 305-2X 16800 670 532

GARBER FRED
GUERNDALE TELESTARS GIRTIE 4-02 304-2X 17500 820 675

GARBER KENNETH B
WILLOWS B TEX VELVET 5-02 305-2X 18530 863 595
WILLOWS LANCE CHERRY 3-02 305-2X 18240 746 634
WILLOWS LANCE CHERRY 3-02 331-2X 19210 793 676

LINDE AXEL & WIDMANN MILDRED E LINDE
LINDENHOF CHERIE CHUCK JADE 4-11 305-2X 19630 881 702
LINDENHOF LAZER EMMA 3-05 269-2X 16460 662 544

FERRIS JOSEPH W & WILDA S
SUMMERFIELD KMC EMMA 7-00 305-2X 16270 882 633

TROTACRE FARM
MURRAY HILL FARMS LETTY 3-02 365-2X 19670 903 685
HOLLOW VIEW PREMIER MIRANDA 3-02 296-2X 18950 809 684

SMITH ROBERT B
LEBANON VALLEY STAR SHARON 5-11 305-2X 17280 882 571
LEBANON VALLEY TEX MARIA 3-06 305-2X 17210 760 603

SOUTH CAROLINA

LUTZ HERBY D
ISLAND RCH FRANKIE 4-01 305-2X 19030 763 576
ISLAND RCH FRANKIE 4-01 344-2X 20410 841 625

MCCASKILL A L JR
LYNDALE MAVERICK BENNIE 8-01 365-2X 20600 891 725
LYNDALE GEORGE LEOLA 4-00 305-2X 18340 750 626
LYNDALE NAUTILUS B ANN 3-03 253-2X 16080 675 576
LYNDALE PAT LEAH 2-03 359-2X 18950 883 741
BRASWELL VOLCANO ZACITA 2-03 305-2X 15410 787 575
BRASWELL VOLCANO ZACITA 2-03 365-2X 17680 934 679

HAMM PERRY M
MYRTLEDALES CHOICE LYNN 8-02 305-2X 17750 872 649
MYRTLEDALES P MYRTLE 7-10 305-2X 18320 905 659
MYRTLEDALES P MYRTLE 7-10 309-2X 18440 911 664
MYRTLEDALES A F BEXIE 7-01 317-2X 23440 1055 788
MYRTLEDALES H MINDY 4-11 305-2X 17600 856 669
MYRTLEDALES H MINDY 4-11 319-2X 17970 877 684
MYRTLEDALES FAYETTE JELLY 5-01 305-2X 18710 974 693
MYRTLEDALES JAY SUZETT 5-00 305-2X 17370 900 626
MYRTLEDALES JAY SUZETT 5-00 365-2X 19660 1025 706
MYRTLEDALE H DOLL 4-06 305-2X 21120 949 733
MYRTLEDALE H DOLL 4-06 365-2X 23050 1035 800
MYRTLEDALES CHOICE HILDEE 4-04 305-2X 16920 849 613
MYRTLEDALES FRIDAY FANNY 2-11 333-2X 17240 834 619
MYRTLEDALES FAYETTE MAY 2-11 305-2X 15820 781 592
MYRTLEDALES ABLE TERESA 2-00 365-2X 18590 920 701
MYRTLEDALES ABLE ALISON 2-00 338-2X 15730 830 578
MYRTLEDALES ABLE HOPE 2-01 305-2X 17700 903 615
MYRTLEDALES ABLE HOPE 2-01 316-2X 18080 922 628
MYRTLEDALES PENDER EMILY 2-00 305-2X 14870 736 545
MYRTLEDALES PENDER EMILY 2-00 320-2X 15390 763 564
MYRTLEDALES PENDER MAUDE 2-01 305-2X 14730 760 544
MYRTLEDALES JAY BLOOM 2-01 305-2X 16090 749 576
MYRTLEDALES JAY BLOOM 2-01 315-2X 16380 763 587
MYRTLEDALES FAYETTE TIPPIE 1-11 305-2X 14900 749 558
MYRTLEDALES FAYETTE TIPPIE 1-11 310-2X 15090 760 565

CLEMSON UNIVERSITY
CLEMSON JUPITER NOTORIOUS 6-04 305-2X 23720 1021 827
CLEMSON JUPITER NOTORIOUS 6-04 322-2X 24340 1048 850
CLEMSON TELESTAR ORLENA 5-03 305-2X 20420 976 737
CLEMSON TELESTAR ORLENA 5-03 365-2X 22750 1106 838
CLEMSON TELESTAR LACY LENA 1-11 305-2X 18520 815 680

COLEMAN G MELLWOOD
MELLDORO M CHOICE ARLIE 7-05 305-2X 17240 855 611
MELLDORO DARIFAY SNOFLAKE 6-07 305-2X 18980 706 680
MELLDORO THJ LAURIE 4-07 305-2X 18870 822 633
MELLDORO FASHION LADELI 2-05 305-2X 17050 735 577

HIPP ALLEN H
MINNIES CHOICE TIPPY 6-11 365-2X 24650 1041 909

FOWLER GEORGE W JR
BUTLER HILL FRIDAY ISTEE 3-01 365-2X 18220 805 592
BUTLER HILL J B QUEST 2-01 305-2X 17240 697 574
BUTLER HILL J B QUEST 2-01 365-2X 19610 813 662

MILLS FRED T
MARFRED DEACON BOOTSY 9-03 305-2X 15480 885 577
MARFRED DEACON BOOTSY 9-03 365-2X 17560 1002 668
MARFRED FAYVOR DELILA 7-10 365-2X 19340 934 625
MARFRED DIXIE IRIS 4-03 305-2X 18000 805 623
MARFRED DIXIE IRIS 4-03 365-2X 20390 918 715
MARFRED EMORY BRIDGET 4-04 305-2X 18370 937 675
MARFRED RON DELORIS 3-05 365-2X 18230 822 679
MARFRED FASHION INGA 2-10 305-2X 18900 762 630
MARFRED FASHION INGA 2-10 365-2X 22220 916 752
MARFRED FURY BETTY 2-04 305-2X 14620 764 491
MARFRED FURY BETTY 2-04 318-2X 14980 793 505
MARFRED IDEAL INEZ-TWIN 2-02 365-2X 20220 929 709

MITCHELL BROTHERS
RUDANKS FAYVOR GRACE 5-05 365-2X 26860 1151 910
RUDANKS PATRICIAN JOLENE 6-08 365-2X 28880 865 904
LYNDALE SUNDANCE THEB 2-02 305-2X 17630 733 586

RUSHTON BRUCE
DOUBLE R DEACON GAY 7-10 305-2X 21200 798 698
DOUBLE R SKYTOP STAR 4-06 305-2X 22000 970 735
DOUBLE R PATTON HEATHER 3-02 281-2X 17680 531 552
DOUBLE R RONDAS TOPSIE 2-10 305-2X 16640 695 570
DOUBLE R JACKPOT CONNIE 2-05 305-2X 18090 735 537
DOUBLE R JACKPOT CONNIE 2-05 329-2X 19040 787 571
DOUBLE R FAYETTE SWEETIE 1-11 305-2X 16800 578 537

SOUTH DAKOTA

KASTEN RICHARD C
CARRYON JAY CHERUB 5-02 305-2X 20410 716 639
CARRYON CA MILLIE 2-11 305-2X 15670 806 588
CARRYON CA MILLIE 2-11 320-2X 16100 830 606

VERMONT

BURGESS ALMON C
BURGESS FARM MAGNUMS LADY 1-11 365-2X 16520 664 541

PEASE JONATHAN F II
BEAVER MEADOWS WHISTLERS PRIDE 3-02 362-2X 18780 832 643

DARLING RAYMOND & MARY ANN
WINDSONG PREMIERS LOTTIE 3-03 352-2X 18240 739 677
WINDSONG DARIMOST MINI PEARL 3-05 305-2X 17130 693 621
WINDSONG DARIMOST MINI PEARL 3-05 310-2X 17290 701 628

BIGELOW DONALD A
ROYAL TERRACE TEL NORMA 5-02 365-2X 22520 1099 800
ROYAL TERRACE CHOICE BEE 2-11 365-2X 16470 942 586
ROYAL TERRACE FABIAN PENNY 3-00 305-2X 17440 798 616
ROYAL TERRACE FABIAN PENNY 3-00 315-2X 17870 820 633

VIRGINIA

NEWBILL JACK H
WILD GOOSE PETES DIANA 5-03 305-2X 17910 901 625
WILD GOOSE PETES DIANA 5-03 355-2X 19610 998 698

BRUBAKER E LYNN
X5G-SHENFONT BELL TRIXIE-B&W 2-02 305-2X 16740 740 566

WASHINGTON

EDWARDS DAVID D & GLORIA E
FIVE STAR VIKING EDITH 3-09 305-2X 17210 672 595
FIVE STAR VIKING EDITH 3-09 309-2X 17340 678 600
FIVE STAR VIK AUDRA 3-09 305-2X 21500 884 773
PR-FIVE STAR RADAR MAGIC 4-08 321-2X 20480 990 796

VALLEY GEM FARMS
VALLEY GEM CHOICES ROXY 5-06 327-2X 19380 1026 715
VALLEY GEM FERNELLS TAHOMA 4-08 305-2X 17910 812 601
VALLEY GEM MASTERS GYRO 4-00 334-2X 19370 1033 691
VALLEY GEM TELESTARS DANIELLE 4-03 305-2X 17240 1025 664
VALLEY GEM TELESTARS DANIELLE 4-03 346-2X 18260 1092 708
VALLEY GEM ADMIRALS LACY 4-03 305-2X 18130 749 638
VALLEY GEM ADMIRALS LADY 4-03 314-2X 18240 755 644
VALLEY GEM TODDS LIPPY 4-02 305-2X 17020 831 607
VALLEY GEM PRINCES DUSTY 3-09 305-2X 20580 1027 726
VALLEY GEM PRINCES DUSTY 3-09 323-2X 21370 1068 759
VALLEY GEM PRINCES LADY 3-06 360-2X 22560 1110 813
VALLEY GEM FALCONS TINKERBELL 3-03 305-2X 19680 923 685
VALLEY GEM PRINCE ELVIRA 3-04 332-2X 18180 1002 682

LONGMEDO GUERNSEYS INC
PEND OREILLE DESIRLES FRANCENE 4-09 305-2X 20570 891 667
LONGMEDO LACEY C CRICKET 4-00 290-2X 17390 821 586
LONGMEDO CALICO C SAPHIRE 3-06 305-2X 20000 958 692
LONGMEDO CALICO C SAPHIRE 3-06 336-2X 20960 1016 733
LONGMEDO WHISPERS C ALLIE 2-11 356-2X 21700 939 747
LONGMEDO HAZEL C PEANUTS 3-01 354-2X 19590 934 692
LONGMEDO LACEY AL PRIDE 3-00 305-2X 16780 812 582
LONGMEDO BRANCH FAY KARA 2-04 305-2X 16390 724 517
LONGMEDO CASEY EL ELLIE 2-03 305-2X 14280 727 480
LONGMEDO TRUTHFUL G PORTRAIT 2-01 311-2X 17200 710 556
LONGMEDO PINE TEL ASPEN 2-01 305-2X 13300 741 447
GR-LONGMEDO PEPPER FAY NUTMEG 2-02 294-2X 15270 661 488

MCMONIGLE CECILE M & CHARLES C
MAXVALES FABIAN MONA 9-04 305-2X 19640 694 703
MAXVALES CHIEFS BREEZE 7-06 350-2X 18240 917 738
MAXVALES THC BEA 7-03 353-2X 30130 1201 1077
RUZELYN TEL HEDDA 6-09 305-2X 18900 890 729
RUZELYN TEL HEDDA 6-09 310-2X 19100 902 737
MAXVALES CAPTAIN DEE 6-04 305-2X 19130 855 749
MAXVALES CMAS CORLET 5-05 305-2X 18760 877 722
MAXVALES CMAS CORLET 5-05 329-2X 19550 920 757
DADC JUPITER BERJEAN 4-03 305-2X 19680 840 622
DADC JUPITER BERJEAN 4-03 317-2X 20110 859 638
MAXVALES PATRIC MARCIE 3-05 305-2X 17130 721 627

MAXVALES PATRIC MARCIE	3-05	356-2X	18380	783	678
MAXVALES CA VERA	2-11	332-2X	17170	781	640
MAXVALES STAK DIAMOND DODE	3-01	290-2X	19960	801	682
MAXVALE CF BRIDGET	2-05	293-2X	15450	568	536
MAXVALE TEL BUTTER MELT	2-01	305-2X	16690	689	591
MAXVALE CPT FAYETTES CONNIE	2-02	305-2X	18090	811	692
MAXVALE TEL JONS VALERIE	1-10	305-2X	14950	682	558
VAN MERSBERGEN MARK					
MARKWELL PROGRESS RHONDA	7-05	305-2X	15410	846	585
EMRL SEVEN NINE FIVE MIN JANET	5-07	305-2X	20430	862	679
EMRL SEVEN NINE FIVE MIN JANET	5-07	343-2X	21840	933	741
ROZELYN FARM					
ROZELYN ABLES BOBBY	6-08	305-2X	17610	848	610
ROZELYN ABLES BOBBY	6-08	322-2X	17880	863	622
ROZELYN ABLES GIGI	6-03	305-2X	19080	914	688
ROZELYN F BLONDIE	5-05	305-2X	19230	893	702
ROZELYN H ELISE	5-02	305-2X	16310	845	616
ROZELYN H ELISE	5-02	365-2X	17360	901	662
ROZELYN PRINCE TAMMY	4-03	305-2X	22800	1087	842
ROZELYN PRINCE TAMMY	4-03	365-2X	26060	1288	985
ROZELYN PRINCE GERI	4-02	305-2X	16970	844	630
ROZELYN PRINCE VIOLA	4-01	305-2X	20750	970	765
ROZELYN FWP DEANNA	4-00	305-2X	19160	944	716
ROZELYN ABLES ELIZA	2-11	305-2X	17870	839	633
ROZELYN ABLES ELIZA	2-11	365-2X	20310	958	728
ROZELYN APK WILDA	3-01	305-2X	17110	719	574
ROZELYN TEL DESTINY	2-00	305-2X	13180	706	482
ROZELYN TEL DESTINY	2-00	327-2X	13820	746	508
LANCASTER JAY LESTER					
SHADYLAWN CA VANITA	3-07	365-2X	27380	1087	953
FAMILY HILL M BEAUTIFUL	5-06	305-2X	19200	896	701
FAMILY HILL J HOTLIPS	5-02	365-2X	22430	928	776
FAMILY HILL FUTURE TRACY-TWIN	1-11	340-2X	17470	628	568
FAMILY HILL FUTURE TOOTIE	2-01	365-2X	17480	703	618
LANCASTER MYRON W					
NORTHLYN MAVERICK NORMA	7-04	305-2X	15990	809	567
NORTHLYN MAVERICK NORMA	7-04	315-2X	16310	826	580
OLYMPIC VIEW P NIBBLE	5-06	305-2X	18910	956	700
OLYMPIC VIEW P NIBBLE	5-06	349-2X	20490	1052	769
VALLEY GEM TELESTARS TAHOMA	5-04	365-2X	22200	1239	811
LINCREST CHOICE BUTTERLEE	5-07	305-2X	17360	921	615
OLYMPIC VIEW J MAYA	5-02	305-2X	16980	886	616
OLYMPIC VIEW M FLAMINGO	4-10	305-2X	18630	791	625
GR-OLYMPIC VIEW A STAR	4-04	365-2X	19210	1061	719
NORTHLYN SKYTOP CANDY	3-11	302-2X	19420	1021	732
GR-OLYMPIC VIEW AD MINUETTE	3-08	192-2X	11850	577	436
OLYMPIC VIEW P BUBBLES	3-03	300-2X	17140	715	581
OLYMPIC VIEW ABLE PATTY	2-03	286-2X	14400	759	535
OLYMPIC VIEW LANE FUSCHIA	2-03	294-2X	13310	696	451
OLYMPIC VIEW FOX NINA	2-05	270-2X	15270	687	509
WINTERS KENNETH J					
PLAINVIEW FARM MC DELORES	7-02	365-3X	23450	992	732
WIN CREST POPE GLOW	6-08	365-3X	22350	979	812
FAR WEST PREMIER REGINA	6-04	342-3X	23630	1082	735
GOLDEN DEW KING HENRYS VERT	4-08	305-3X	19450	949	648
GOLDEN DEW KING HENRYS VERT	4-06	365-3X	22040	1082	756
WINCREST COLONEL DEE	4-01	305-3X	20170	896	622
WINCREST COLONEL DEE	4-01	345-3X	21820	979	678
KNIGHT KEITH					
KELAND FARMS PROGRESSS VERA	8-01	365-2X	16070	898	570
WISCONSIN					
LAESCH PHIL					
RENJO ACRES PREMIER DOT	6-11	305-2X	26050	1125	902
NEW HOPE TELESTAR TINA	4-11	305-2X	17360	973	692
NEW HOPE TELESTAR TINA	4-11	320-2X	17700	993	708
LAESCHLAND T BUTTERBALL	4-06	305-2X	23910	1116	848
LAESCHLAND F LAD LUANN	2-01	365-2X	17830	743	606
TELESTAR DELIGHTFUL	2-03	365-2X	18910	924	756
SMITH WARREN A					
CITY VIEWS PREMIERS MINNIE	5-06	305-2X	19150	901	707
CITY VIEWS PREMIERS MINNIE	5-06	323-2X	19890	939	736
CITY VIEWS FANCY MEG	3-01	350-2X	19420	742	704
CITY VIEWS TA CECIL	2-06	305-2X	16440	709	574
COSTELLO JAMES D					
JIMCO FLAMES FAME	3-03	365-2X	21660	931	716
HOARD W G & SONS CO					
DAIRYMAN TELESTAR JUDY	7-09	305-2X	18340	918	617
DAIRYMAN TELESTAR DREAM	6-11	305-2X	16710	836	573
DAIRYMAN TELESTAR DREAM	6-11	308-2X	16820	842	577
DAIRYMAN PREMIER LOLLIE	5-07	305-2X	17490	872	579
DAIRYMAN SUP DANICE	3-03	305-2X	18890	876	641
DAIRYMAN FREEDOM SHEILA	3-00	305-2X	21750	1028	692
DAIRYMAN CHOICE DARLING	2-10	303-2X	14290	808	506
DAIRYMAN TELESTAR CHRISTY	2-02	305-2X	16740	783	536
DAIRYMAN TELESTAR CHRISTY	2-02	314-2X	17110	802	549
GRISWOLD THOMAS A SR					
LINROSE CHOICES ALICE	10-08	305-2X	21410	849	735
KENMON JEEPS JOKI	3-11	305-2X	21010	1139	783
GR-TAG LANE R H DARCY	3-04	305-2X	17720	785	582
TAG LANE FAY LINROSE	3-03	279-2X	17670	709	568
TAG LANE D SANDRA	3-01	304-2X	18400	799	565
TAG LANE ABLE LINDSEY	2-02	305-2X	19340	778	643
TAG LANE ABLE LINDSEY	2-02	308-2X	19500	785	649
PRALLE BERNARD & MARY					
GREEN VALLEY CHOICE FAIRY	5-00	365-2X	22140	1047	803
WESGRAY CHOICE VICKY	5-06	365-2X	23700	1012	794
FAUVER HILL TEL CYNTHIA	3-07	305-2X	19540	821	688
FLAMBEAU FASHION TILLIE	2-07	305-2X	16760	658	520
FLAMBEAU FASHION TILLIE	2-07	337-2X	17600	707	551
WISCONSIN STATE COLLEGE AT PLATTEVILLE					
PLATEACO TELESTAR BRETTA	4-07	305-2X	18380	754	619
BORGWARDT GERALD W					
FAIRVIEW NICKS JUDY	4-01	305-2X	16780	955	644
FAIRVIEW NICKS JUDY	4-01	359-2X	17840	1024	692
FAIRVIEW TELESTARS LADY	4-06	305-2X	21410	1036	800
FAIRVIEW VOLCANO KANDU	3-02	305-2X	17440	892	655
FAIRVIEW VOLCANO KANDU	3-02	309-2X	17560	900	661
FAIRVIEW FAYVOR CHERUB	3-02	305-2X	19650	857	696
FAIRVIEW FAYVOR CHERUB	3-02	311-2X	19810	868	704
JENSEN EUGENE W					
LEVEL GOLD TELESTAR LEOLA	4-10	305-2X	17690	854	629
PR-LEVEL GOLD MAVERICK JOY	7-09	365-2X	23160	1017	802
JENSEN DALE A					
JENSGOLDEN TELESTAR HOLIDAY	6-00	365-2X	21740	1085	765
JENSGOLDEN KELLOGG DEAREST	5-03	305-2X	22770	877	717
JENSGOLDEN ADMIRAL VICTRESS	4-02	305-2X	18690	809	593
BEHRINGER DON & JAN					
GR-JANDON MAVERICK KERRI	6-04	304-2X	19800	867	679
JANDON TELESTAR TOPAZ	4-07	305-2X	16340	853	600
GR-JANDON JADA JOLENE	4-04	346-2X	17370	915	629
GR-JANDON QUANTITY TAFFY	4-02	304-2X	15350	828	593
GR-JANDON V KAYLA	3-00	305-2X	15790	781	570
PR-JANDON VICTORY SUZANNA	2-04	361-2X	18030	889	653
MALIN PHILIP					
FERN FARM MADGE	6-01	305-2X	17160	869	658
FERN FARM MADGE	6-01	323-2X	17560	895	680
KIPP FREDERICK F					
LONE ACRES FAYVOR MARY	4-05	305-2X	20590	868	726
LONE ACRES BT FAYE	2-05	365-2X	21918	932	770
WILLIAMS JOSEPH D					
MERINO OF ROLLING MEADOWS	3-00	305-2X	17790	842	621
CENTURY HILL AD DA TISH	2-01	294-2X	16160	729	573

Appraisal Results

December, January & February	90s	80s	70s	60s	50s	Total
California						
Askew, Laurie Wittstruck, Hilmar	1	10	4	1	0	16
Bay Meadow Farms, Galt	1	58	43	4	0	106
Carinalli, D. J. Jr, Sebastopol	0	5	2	1	0	8
Fulton, JoJo Miller, Los Alamos	0	6	14	2	0	22
Nelson, Dennis E., Hilmar	2	23	28	4	0	59
Neslekcim Farms, Petaluma (GGG Herd)	1	11	9	2	0	23
Neslekcim Farms, Petaluma	0	6	7	2	0	15
Peake, Kenneth, Los Gatos	0	2	1	0	0	3
Silacci, Donald V., Petaluma	1	37	37	10	0	85
Florida						
Lemmin Premium Corporation, Seffner	3	32	28	5	2	70
Idaho						
Brown, Victor R., Glenns Ferry	0	3	12	5	0	20
Lincoln, R. L., Parma	1	15	7	3	0	26
Pritzl, Joe, Fruitland	1	10	8	2	1	22
Wilson, Peter E. & Teresa M., Kuna	0	1	1	0	0	2
Maryland						
Brown, Frank D. Jr., Port Deposit	1	25	28	7	2	63
Dixon, S. Keith & Lee H., Chestertown	0	4	3	1	0	8
Kinsinger, Homer J., Oakland	0	1	1	0	0	2
Level Square Associates, Henderson	0	11	19	8	2	40
Messix William B. III, Queen Anne	1	3	5	1	0	10
Myers, John H. Worton	0	3	8	5	0	16
Rocky Maple Associates, Hagerstown	0	17	27	8	0	52
Schnebly, William S., Clear Spring	2	12	17	3	0	34
Frey, C. Nevin Sr., Williamsport	0	0	3	1	0	4
Montana						
Scott, David, Whitehall	0	8	9	2	0	19
New Jersey						
Semanchik, Phyllis Anne, Andover	0	1	2	0	0	3
Scott, Edward Jr., Lafayette	1	10	11	1	0	23
Oregon						
Bosch, Carl & Irene, Tillamook	1	19	17	2	1	40
Hobson, Allen & Marlys, Corvallis (GGG Herd)	0	0	2	0	0	2
Josi, Ernest & Sons, Tillamook	1	15	4	4	2	26
Mann, Alan & Barbara, Silverton	1	19	19	1	0	40
Marsh Homestead Inc., Cornelius	0	9	12	2	0	23
Spencer, Seth, Cresham	0	2	1	1	0	4
Pennsylvania						
Becker, Maude & Stephen, Brookville	0	4	4	0	0	8
Marion, Benedict, Waynesboro	0	10	6	1	1	18
Brenneman, J. Richard, Quarryville	1	12	14	4	0	31
Campbell, Roger A. & Kathy A., Halifax	3	10	13	0	0	26
Clare, David G., New Tripoli	0	4	3	3	3	13
Fava, Alisa Marie, Scenery Hill	1	17	18	5	0	41
Ferris, Joseph W. & Wilda S., New Wilmington	2	9	8	3	0	22
Garber, Claire E., Chambersburg	0	8	12	6	0	26
Garber, Fred, Chambersburg	0	12	16	4	0	32
Garber, Kenneth, Willow Street	0	12	7	3	0	22
Garber, Ray M., Chambersburg	0	9	9	1	1	20
Heagy, Luke C. & Carol A., Lebanon	2	1	1	1	0	5
Hemsarth, Bruce A., Millville	1	8	5	0	0	14
Kerber, Kathleen S. & Joseph E., Herminie	0	4	12	1	0	17
Kunz, John & Cindy, Centerville	0	12	13	0	0	25

We Believe In Guernseys!

These people are actively showing their confidence and faith in the Guernsey Breed by advertising in the *Guernsey Breeders' Journal.*

CALIFORNIA

CALIFORNIA GUERNSEYS
For More Details Contact:
CALIFORNIA GCC
Adm. Sec. Laurie Askew
P.O. Box 696, Hilmar, CA
95324 • (209) 632-7539

NESLEKCIM FARMS
Max Mickelsen And Ernie Nunes
Don Davis-Herdsman
2400 Pepper Road, Petaluma, CA 94952
Telephone (707) 763-4155 or 795-5083

ILLINOIS

Agri-Graphics, Ltd.
"The Picture People"
Fax Number: (312) 639-4798

DANNY WEAVER
Cary, Illinois 60013
(312) 639-5723

Maggie Murphy
Tully, New York
(315) 696-8763

Craig Johnson
Henryville, Indiana
(812) 294-1752

Julie DeLavergne
Wadsworth, Ohio
(216) 336-2267

Lisa Cooper
Stillwater, MN 55082
(612) 430-0243

Judy Black
Tyrone, Pennsylvania
(814) 684-3907

Kathy DeBruin
New Glarus, Wisconsin
(608) 527-2912

Christine Putman
Carlisle, Pennsylvania
(717) 258-4016

Glory Guernsey Acres
New home of 1988 Res. All-CD Aged Cow
Queenholm Lesters Bessie (EX-92)
EUGENE R. WINCHE & RANDALL N. KAISER
1104 Sciota Mills Road, Freeport, IL 61032
(815) 235-7927

LAND OF LINCOLN
Illinois Guernsey Breeders Assn.
LARRY MOHR, EXECUTIVE SECRETARY
Route 8, Box 70, Normal, IL 61761
Telephone (309) 452-4600

Lizdan Hill Guernseys
DANA STEWART
Princeville, Illinois 61559
Telephone (309) 385-4832

MUEHLING MEADOWS
Visitors Welcome
Cissna Park, Illinois 60924
RICH AND MARY MUEHLING
Phone (815) 457-2265
GREG, LINDA, CARRIE, RACHEL & RITA
Phone (815) 457-2354

Visitors Welcome
Muffets Twin Acre Guernseys
JACOB AND EVELYN ROEDL
RFD 1, P.O. Box 274, Edgewood, IL 62426
Telephone (618) 238-4862

Visitors *Welcome*
MYOWN GUERNSEYS
MYRON AND MARK ERDMAN
R. 1, Box 85, Chenoa, IL 61726 • (815) 692-3090
Norman Beitz-Herdsman

ROES-MOR FARM
THE ROESCHLEYS
Flanagan, Illinois 61740
Jerry and Mary (815) 796-2636, John and Debra (815) 796-2603
ROES MOR L DENA (EX-90) GSD
1/88 CI: +733M +31F +$93 +20P +$87CY
CIT +1.2, CPI +187
4-6 355D 2X 16,860M 5.2% 882F 3.5% 598P

WALNUT CORNER FARM
Maple Lane Fayette Angel
AA & Jr. AA Int. Yrl. Heifer
RAY, KAY AND TRAVIS LINDSEY
RR 3, Box 212, Hoopeston, IL 60942
Telephone (217) 339-2200

INDIANA

GREEN RIDGE PLAYBOY FROSTY
3-01 365D 2X 19,360M 4.8% 938F 3.6% 693P
GREEN RIDGE FARM
LEE M. RIGGS AND FAMILY
1161 Volkman Road, Evansville, Indiana 47711
Telephone (812) 867-5035

Visitors Welcome
LOR DAN GUERNSEYS
DAN & LORETTA MITHOEFER & FAMILY
P.O. Box 62, Claypool, IN 46510
Telephone: Home (219) 352-2847
Barn (219) 566-2333

RICHLANDS SYLVERS GOLDILOCKS (VG-81)
2-04 305D 13,190M 5.6% 745F 4.0% 533P
RICHLAND FARM
TIM, DAVID AND JAMES HAYNES
0511 CR 40, Garrett, Indiana 46738
David (219) 357-4624 • Tim (219) 357-3464

VALLEY SET FARM
REGISTERED GUERNSEYS
RONALD WENGER AND FAMILY
25386 CR 32 • Goshen, Indiana 46526
Telephone (219) 875-7366
Premier Breeder of National Guernsey Shows 11 Times

Home of "Blossom"
YELLOW CREEK FARM
"Breeding Better Guernseys Since 1931"
TRUMAN WEAVER
25202 CR 36, Goshen, Indiana 46526
Telephone (219) 875-5664
Gold Star Breeder 21 times

IOWA

Beaver Creek Farm
"Where dairying is number one and Guernseys add to the fun"
DAVE, PAM, MATT, DAN & JAMES BOLIN
Route 2, Clarksville, Iowa 50619
Telephone (319) 278-4288

Goldenrose Guernsey Farm
Home of the Three-Yr-Old Nominee
The Heinemanns
Kenneth & Pearl
(319) 279-3627
Gary, Mary, Tracy & Troy
(319) 279-3613
Readlyn, Iowa 50668

ROLLING VIEW ACRES
Visitors Welcome
FRANCIS FELDMANN (319) 926-2728
ROBERT FELDMANN (319) 926-2370
Hopkinton, Iowa 52237
5 miles west of Worthington

GREEN NEEDLES RAMONA (VG-85)
4-10 360D 21,680M 4.2% 910F
SUNESLOPE FARM
ALLAN BENTLEY & FAMILY
Route 3, Ames, Iowa 50010
Telephone (515) 292-1606
Herdsman-Randy Weiss

MICHIGAN

Vistors Welcome
PEB-L-BROOK FARM
The Doug Sanborn Family
12173 Teachout, Rt.1, Manitou Beach, MI 49253
Phone (517)467-7102

SUN DALE FARM
GORDON G. TURNER
4135 South Hemlock Rd.
Hemlock, MI 48626
Phone (517) 642-5443
A Herd Established In 1908

Vandale Farms, Inc.
Visitors Welcome!
THE VANDERKOLK FAMILY
3276th, 142nd Ave., Dorr, MI 49323
Telephone (616) 896-9190 or 9890

An Active Member Of
Lake Central Guernsey Sires
WALNUT MANOR FARM
STEVE AND DALE KIRKLIN
8792 E. ML Ave., Kalamazoo, MI 49001
Telephone (616) 381-2774
Take exit 85 from I-94, S to 1st 4 corners, W 2 miles.

MINNESOTA

The Carlton County Guernsey Breeders' Association
1913-1989
76 years of
Tradition—Stability—Integrity

CROSS LEA GUERNSEYS
CROSS LEA FAYVORS ZELLA
2-08 354D 17,350M 4.3% 739F
GENE CROSS AND FAMILY
Route 1, Sherburn, Minnesota 56171
Telephone (507) 695-2923

CROWN HILL FARM
SANFORD STAUPE FAMILY
Route 2, Box 98
Preston, Minnesota 55965
Telephone (507) 765-2217

EDGEWATER MEADOWS
16th High Herd for Milk
24th High Herd for Butterfat
TOM LUEBKE
5385 Co Rd 123
Mayer, MN 55360
Telephone (612) 657-2149

Our CPI Cows
"Shelia" #224 "Violet" #235 "Sophie" #274
FLOR-VICK FARM
VICTOR KLAUSTERMEIER AND SONS
R 1, Box 43, Lester Prairie, MN 55354
Telephone (612) 395-2479

THREE CLIFFS PREMIER HULA
1988 GOLD STAR DAM
By Premier.
HAVANA HEIGHTS FARM
The Bruce Larson Family
Route 1, Box 116, Claremont, MN 55924
Telephone (507) 528-2383

KNIFE LAKE TELESTAR APOLLO
Semen available through DGS and 21st Century
KNIFE LAKE GUERNSEY FARM
Route 3, Mora, Minnesota 55051
Barton and June Heitke (612) 679-4694
Neill and Helen Heitke (612) 679-2399

Lindahl Guernseys
Alan Meinershagen
3049 Lindahl Road, Duluth, MN 55810
Telephone (218) 628-1203
"Home of 'Wicky and Wanda' "
"Wicky" #28 in the breed for CPI

Over 14,000M RHA
These Two Helped
"Delta"
6-00 305D 18,507M 4.7% 869F
3.4% 627P
"Lucy"
3-02 305D 18,383M 4.4% 818F
3.7% 686P
Pine Ridge Farm
Chris Skaar and Sons
Route 3, Hayward, MN 56043
Telephone (507) 373-9233

Visitors Welcome
GVIRLORN GUERNSEY FARM
LOREN DAMMANN AND FAMILY
Route 1, Box 117, Plato, MN 55370 (612) 238-2168

MISSOURI

"Home of Likable"
ARROW HEAD
G•U•E•R•N•S•E•Y•S
DAVE AND LINDA COCHARD
Rt. 4, Box 337, Union, MO 63084
Telephone (314) 583-8901

Campbells Guernsey Farm
R. Stanley Campbell
Route 3, Box 124, Strafford, MO 65757
Phone (417) 736-2251

COTTONTOP GUERNSEYS
Diane & Jacob Sprick
304 High Street
Washington, MO 63090
(314) 239-9496
Cattle housed at Aqua Valley Farms

DAVIS'S FARM
BILL DAVIS
Route 2, Verona, MO 65769
Telephone (417) 498-6699

FOREMOST GUERNSEYS
Teaching and Research For The Future
University of Missouri
Route 5, Columbia, Missouri 65201
Telephone (314) 445-4009

JU-DON'S GUERNSEY FARM
Watch for our upcoming sale consignments
DON & JUNE WATERMAN
Route 1, Box 92
Williamstown, MO 63473
(314) 853-4497

Shady View Farm
Gary Estes, Auctioneer
Route 1, Box 30
Ozark, MO 65721
Telephone (417) 485-2524

We'll show you Guernseys In the "Show Me" state.
WAYMAR GUERNSEYS
WAYNE AND MARCHIA BLADES
MELISSA, RACHEL, SARAH AND EMILY
Route 1, Crane, MO 65633 • (417) 723-8123
Three miles North of Crane on Highway 13.

NEBRASKA

BEAUTY VIEW FAYVORS DOLLY
7-07 365D 16,900M 5.3% 903F 3.5% 593P
Beauty View Farm
TOM KONECKY FAMILY
Route 2, Wahoo, Nebraska 68066
Telephone (402) 642-5563
3½ miles west of Wahoo on H92

Haysetts Farm
RICHARD AND ELDINE HAYS & FAMILY
Odell, Nebraska 68415
Telephone (402) 766-3825
Six miles north and one mile west of Odell.

NEW YORK

Visitors Welcome

CHURCHOLM GUERNSEYS
THE RICHARD CHURCH FAMILY
1596 Peru-McLean Road •
Freeville, NY 13068 • (607) 898-3438

"FJ"
Lifetime to date: 168,140M 8,132F
1944 **HILLCREST FARM** 1989
RON WETHERWAX AND FAMILY
Route 1, Wyoming, New York 14591
Telephone (716) 495-6453

We invite you to attend the 1989 National Convention in Rochester, New York to buy cattle, drink Golden Guernsey milk and enjoy our hospitality!
New England and New York Guernsey Breeders' Associations

NORTH-OF-DIXIE
Welcome to the 1989
National Guernsey Convention,
Where Guernseys Shine In '89
DAVE & TERI MARTIN
ERIN, PATRICK, RYAN & STACY
Box 68, R R 3, Gouverneur, NY 13642
Telephone (315) 287-3609

RIPLEY FARM
"The Guernsey Family Operation"
THE ROLAND RIPLEY FAMILY
RFD 4, Cortland, New York 13045
Visitors Welcome • Phone (315) 496-2281

THREE LEDGES FARM
Visitors Always Welcome
Located on Rt. 12 along the beautiful St. Lawrence River.
TERRY & SHAROL NEUROTH & FAMILY
RD2, Box 415, Hammond, NY 13646
Phone (315) 324-5694

WELCOME PREMIER MELAN (VG-82)
5-04 365D 16,720M 5.7% 948F 4.3% 727P
WELCOME STOCK FARM
THE WILLIAM PECK FAMILY
R 1, Box 145, Schuylerville, NY 12871
Telephone (518) 695-3375
The Welcome Mat's Out - The Coffee Pot's On!

OHIO

THE JOHN RICHARDSON FAMILY
BALMORAL FARMS
Route 4, Box 57, Wapakoneta, OH 45895
Telephone (419) 657-6647

BLA-ARL GUERNSEYS
THE CROSSERS
10774 Gavers Road
Hanoverton, Ohio 44423
Telephone (216) 223-2169

DA-BREN FARMS
RICHARD & BERNITA SHOWALTER
Route 2, Box 117, Convoy, OH 45832
Telephone (419) 749-2352
Jim Oechsle • Herdsman

GILL GUERNSEY FARM
Ralph Gill and Sons
Ed Gill (216) 435-4152
Rich Gill (216) 435-4577
1795 East Pleasant Home Road
Creston, Ohio 44217

Visitors Welcome - Friends Expected
Marodore Farm
LEE KOHLER AND FAMILY
5745 Burchey Road, Baltimore, OH 43105
Telephone (614) 756-4533

The next time you are looking for top Guernseys, be sure to look for the Bigger, Better, Buckeye-Bred Brand!
Ohio Guernsey Breeders' Assn.
Martha Turley, Executive Secretary
1030 Marion Ave., Mansfield, OH 44906
Telephone (419) 756-2571

Raemelton Fashion Kandy
1988 Guernsey Gold Futurity Winner
Raemelton Farm Dairy
1030 Marion Avenue, Mansfield, Ohio 44906
Ralph E. Turley, Manager
Jeff Turley, Assistant Manager • Telephone (419) 756-2571

KENTON & ILA SHERMAN
(419) 483-4737
MIKE, BECKY & KEVIN KALTENBACH
(419) 465-2659
Ask about our young sires.
3930 Sandhill Road, Bellevue, Ohio 44811

Walnut Ridge Farm
Roger M. Hunker
Auctioneer • Fitter • Ringman
4287 W. Co. Rd. 592, Tiffin, OH 44883
Telephone: (419) 937-2635 (Home)
(614) 294-2635 (School)

Whispering Pines Farms
D.F. AND W.B. HAYES
3703 Gibson Lane, New Concord, OH 43762
Telephone (614) 826-7386 or (614) 432-2281

Yost Guernseys
PETER, CHRIS, BEN, TOM AND ANNE YOST
6300 Rosedale Milford Center Road
London, OH 43140 • (614) 857-1011
Cows and Bred Heifers For Sale.

PENNSYLVANIA

HI-FIELD FARM
The HERBERT GUYER FAMILY
RD 2, Box 118,
Derry, PA 15627
Telephone (412) 537-8843

MAPLE KNOLL FARMS
REGISTERED GUERNSEYS
BUCKS COUNTY PENNSYLVANIA
Use Maple Knoll-Bred Young Sires In Your Breeding Program
RICHARD O. AND VICTORIA M. SMITH
RD. 2, Box 260, New Hope, PA 18938
Telephone (215) 598-3054

Breeders of "Glenna"
All-American
& Jr. All-American
four-year-old cow
PENN-DEL FARM
RAYMOND WITMER & FAMILY
1323 Beaver Valley Pike, Willow Street, PA 17584
Telephone (717) 786-3526

Cows For Sale
PENNSYLVANIA GBA
Alan P. Kozak
P.O. Box 257, State College, PA 16801
Telephone (814) 234-4330

STONE MILL FARM
Registered Guernseys
WILLIAM & SANDRA ZOLLERS
BILL, ANDY & SHERRI
Longsdale Drive, Mertztown, PA 19539
Telephone (215) 682-7880

WALNUT LANE FARM
Home of three high-CPI cows
1936-1989
Visitors Welcome
Rodney and Darlene Stuff • 7521 Lemar Road
• Mercersburg • PA 17236 • (717) 328-5793

SOUTH CAROLINA

BUTLER HILL
GUERNSEYS
Martin Oaks BJT Honey (EX-90)
Number 93 in the breed for CPI at +258.
George W. Fowler Sr.
R 1, Box 516
Saluda, SC 29138
Phone: (803) 445-8273
George W. Fowler, Jr.
R 1, Box 517
Saluda, SC 29138
Phone: (803) 445-8278

Guernseys that Produce And Reproduce
LYNDALE FARMS
A. L. McCASKILL, JR., BOB BOYCE
A.L. McCASKILL III AND FAMILIES
Route 4, Bishopville, SC 29010
Telephone (803) 423-3496

Marfred Emory Devine
Res. Jr. AA Four-Yr-Old Cow
SC SUNNY DAY FARM
HERBERT, BETTY AND HERBY D. LUTZ
Route 5, Box 32, Chester, SC 29706
Home (803) 385-6929
Barn (803) 385-3103

VIRGINIA

Catoctin Guernseys
CLINT, JUDY, SCOTT AND MIKE PEASE
RD 4, Box 620, Leesburg, VA 22075
(703) 777-4539 or (703) 777-8447

Breeder of Elvis and Dusty
FOREST LAKE FARM
JACK H. NEWBILL AND FAMILY
Route 1, Box 117, Wirtz, Virginia 24184
Telephone (703) 721-2259

WASHINGTON

Five Star Farm
David, Gloria, Zena, Jerome & Jason Edwards
894 S. Bank Road, Oakville, WA 98568
Telephone (206) 273-7313

MARKWELL FARM
1492 Pangborn Rd., Lynden, WA 98264
Marvin VanMersbergen (206) 354-3742
Mark VanMersbergen (206) 354-3045
MARKWELL M MELDOY (EX-93)
5-04 365D 21.610M 4.9% 1.058F

Breeder of Olympic View Prince Adrian-Twin. PTI +142.
OLYMPIC VIEW FARM
656 E. Pole Road, Lynden WA 98264
MIKE AND HETTIE LANCASTER
Telephone (206) 398-7309
Herdsman Dave Brown • (206) 354-4276

Visitors Welcome
WIN CREST FARM
KEN WINTERS FAMILY
Route 1, Box 326, Mabton, WA 98935
Telephone (509) 894-4035

WISCONSIN

Coulee Crest Farm
Don & Dorothy, Scott, Jill, Kurt Peterson
RR 2, Box 169
Cashton, WI 54619
(608) 654-7889

Farm Facts:
10% of the herd is EX
10% of the herd has over 100,000M

FLORAFARM NANCYS AMANDA
6-02 365D 17,940M 4.4% 786F 3.6% 569P
FLORA FARM
THE VANPATTERS • Glen Flora, WI 54526
Harold & Virginia (715) 322-5593
Jim & Ann (715) 322-5570

JENSGOLDEN JUNCTION
Home of 4 CPI cows
On US Highway 8
DALE AND TERESSA JENSEN
KIRSTEN, TRENT AND KENT
Route 1, Amery, WI 54001
Telephone (715) 268-8711
Home of Three High-CPI Cows

1988 HM All-American
Best Three Females
LAESCHLAND FARM
PHIL AND JOYCE LAESCH
Route 1, Box 50A, Curtiss, WI 54422
Telephone (715) 654-5554

Level Gold Farm
LEVEL GOLD QUANTITYS DAINTY
10-02 365D 19.740M 4.2% 833F 3.3% 658P
THE JENSENS
Gene, Liz, Lyle and Neil
R 1, Balsam Lake, WI 54810
(715) 857-5405 or 5372

TAG LANE FARM
Home of 10 High-CPI cows
THOMAS A. GRISWOLD FAMILY
N8934 River Valley Road, Ixonia, WI 53036
Telephone (414) 261-9067
Plan to visit our herd . . . visitors always welcome

WISCONSIN
Profitable Powerful Protein-Producing GUERNSEYS
We are proud of our 55 High-CPI Cows
WI GBA, Arnold Knight, Exec. Sec. R 2 Markesan 53946 • (414) 394-3027

WISPRIDE BAKER AUDREY (EX-90)
3-03 335D 18,030 920F 658P
Wispride Guernseys
CHARLES "PETE" KNIGGE & FAMILY
4577 Poygan Ave., Omro, WI 54963
Telephone (414) 685-5895

Zirkmeads Gradys Christmas
Jr. All-American
Int. Heifer
Zirkmead Guernseys
DAVID, PATTY, JULIE AND PAUL ZIRK
Elroy, WI 53929 • (608) 463-7468

ADDITIONAL STATES

ABIQUA ACRES KA MIGNON (85)
3-01 305D 2X 22,808M 4.4% 1,006F 3.4% 767P
ABIQUA ACRES
MANN'S GUERNSEY DAIRY
ALAN AND BARBARA MANN & FAMILY
17287 Abiqua Road NE, Silverton, OR 97381
Telephone (503) 873-4830

CARR CREEK RON JAKE (1G169)
Semen available from LCGS and NOBA.
CARR CREEK FARMS
DEAN AND CAROLINE McKENZIE
Route 8, Box 717
Cleveland, Tennessee 37311
(615) 479-3997 or 472-0690

DUTCH MILL FARM
Breeders of
FAYETTE
The Jacobs - Rt 1, Sparta, Wisconsin 54656
Our Newest Excellent
DUTCH MILL FAYETTES BEA (90)
2-02 365D 2X 18,510M 4.1% 753F 3.4% 638P
Dan (608) 269-5951
Roy (608) 269-2794
Betty (608) 269-4723

GUERNDEAN GUERNSEYS
The Pride of the Rockies
2511 Weld Co. Rd. 26 • Longmont, CO 80501
Telephone (303) 772-6325
W. Dean Forsyth
Located two miles west and
one mile north of junction I-25 & Colo. 119

ECKMANS FERDIE WYNO (VG-87)
3-06 356D 17,650M 4.1% 724F
KINGSTREE FARM
Kenneth and Judy King and Family
RR 4, Box 325, Hutchinson,KS 67501
Telephone (316) 663-1470

Visit The Bluegrass State
KENTUCKY GBA
President - Botts Walker, Galsgow
Secretary - Patty Holbert,
Rt. 2, Box 674F, New Haven 40051

Lavon Farms
Route 1, Box 92
Plano, Texas 75074
Telephone (214) 423-8080
Dick Baxter—Farm Manager

Leemin Premium Dairy
Tampa, Florida
Lee and Minnie Holcomb - (813) 685-1234
603 Pawnway, Seffner, FL 33584
Gene, Jody, Chris and Ryan Holcomb
905 Gambit Place, Seffner, FL 33584
(813) 681-6423

LILY LANE FARM
Minnies Choice Tippy
24 Class-Leading Records
ERNIE, BEA AND MELINDA BEROUSEK
P.O. Box 851707, Yukon, Oklahoma 73085
Telephone (405) 324-5762

Shamrock Farms, Co.
NORMAN P. McCLELLAND, OWNER
ROBERT WHITEHURST, G.M.
5400 West Cortaro Road
Tucson, Arizona 85741
Telephone (602) 895-9260

We have Telestar & Choice semen for sale!
VEGUITA GUERNSEYS
RALPH AND DAVID HANDLEY, OWNERS
Star Route 7, Box 22C, Veguita, NM 87062
Telephone (505) 864-8192

HERD REGISTER FEE SCHEDULE (Effective April 1, 1985)

	FEMALES			MALES*		
Age In Months:	**Member On TPE**	**Member**	**Non-Member**	**Member On TPE**	**Member**	**Non-Member**
Animals under 6 months	10.00	13.00	18.00	20.00	26.00	36.00
Animals 6 to 12 months	15.00	20.00	25.00	30.00	40.00	50.00
Animals 12-24 months	20.00	25.00	30.00	40.00	50.00	60.00
Animals over 24 months	30.00	35.00	40.00	60.00	70.00	80.00

*Includes an official AGA Performance Pedigree

GENETIC RECOVERY FEES — **Members & Non-Members**

Original Animal (OA) ..... $ 5
Provisional Register (PR) 7
Genetic Recovery (GR) Regular Herd Register fees (minimum Herd Register fees will apply if submitted with OA and PR ancestors.)

Registrations done with a photo or sketch, will be charged an additional $2 fee.

TRANSFER FEES — **Members & Non-Members**

Transfer of Title (submitted within 60 days of date of sale) $12
Transfer of Title (submitted after 60 days from date of sale) 20
Complete herds transferred at one time within a family or when certain provisions are met with transfer to or from partnership (Write for rules and Special forms) 5
Transfer to Canadian buyer (Includes automatic re-registry in Canada) 15

DUPLICATE CERTIFICATES 7.50
RESERVED PREFIX (except for AGA Junior members) 10

Genetic Recovery Agents

Florida

Eunice Cole, 3101 SW Buckskin Ave., Okeechobee 33474. (305) 597-2285

Miles McCarry, 2006 N. Parkton Drive, Deltona 32725

California and Pacific Northwest

Hans Leuthold, 2470 McCormick Loop Road, Tillamook, OR 97141. (503) 842-4310.

Illinois

W. J. Latch, Route 1, Box 82, Sumner 62466. (618) 945-7467.

Charles Maule, Box 701, Route 2, Princeville 61559. (309) 385-2123.

Randy Mohr, 20 Cannonball Trail, Bristol 60512. (312) 553-7181.

Jerry Roeschley, RR 1, Flanagan 61740. (815) 796-2636.

Audrey Wagner, Route 1, Box 42, Marissa 62257. (618) 295-2992.

Kansas and Nebraska

Nancy Hjetland, 2030 Simms, Topeka, KS 66604. (913) 273-0479.

Kentucky

Barney Hornback, 707 Sunrise Lane, Elizabethtown 42701. (502) 765-2441.

Michigan

Keith Sowerby, 4392 Sheridan Road, Sheridan 48884. (517) 291-5780.

Minnesota

Bart Heitke, Route 3, Mora 55051. (612) 679-4694.

Brian Kimm, Route 2, Pelican Rapids 56572. (218) 863-5627.

Pam Klatt, RR 1, Box 47, Plato 55370. (612) 238-2332.

Ray Miller, Route 4, Box 236, Austin 55912. (507) 437-4404.

Mississippi

Jimmy C. McLain, P. O. Box 188, Senatobia 38668. Home (601) 562-6531, Office (601) 562-4274.

Missouri

Wayne Blades, Route 1, Crane 65633. (417) 723-8123.

Kevin Frankenbach, Route 2, Box 167, Hannibal 63401. (314) 221-7158.

Michael Sprick, Route 1, Box 172A, New Haven 63068. (314) 459-6564.

New Mexico

David Handley, Star Route 7, Box 22C, Veguita 87062. (502) 864-8192.

New York

Erika Crear, Box 142, Severance 12872. (518) 532-7869.

Kevin Nedrow, RD 2, Box 241, Clifton Springs, NY 11432. (716) 526-5134.

Roland Ripley, RFD 4, Cortland 13045. (315) 496-2281.

Robert Warr, Route 1, Box 73, Sherman 14781. (716) 769-7140.

North Carolina

Robert McLaughlin, 2814 Birchwood Drive, Winston-Salem 27103. (919) 765-5084.

Ohio

Richard Kellogg, 1185 Alton Darby Creek Road, Columbus 43228.

Leroy Lindley, 2155 Oxford Trenton Road, Oxford 45056. (513) 523-8746.

Royce Thornton, 6461 Ely Road, Wooster 44691. (216) 262-4858.

Pennsylvania

Michael John, 5417 Manheim Road, Waynesboro 17201. (717) 762-3301.

Chris Koch, RD 2, Box 178A, Columbia Crossroads 16714.

Alan Kozak, P.O. Box 257, State College 16801. (814) 234-4330.

Patty McMurray, RD 2, Box 688, Eighty Four 15330. (412) 239-2759.

Ginger Myers, 504 Mehrig Road, Littlestown 17340. (717) 359-7542.

Washington

R.W. Robinson, 1944 Old Olympic Hwy. Sequim, 98382-8868. (206) 683-4597.

Wisconsin

Steve Cook, Route 1, Rosendale 54974.

Dan Jacobs, RR 1, Sparta 54656. (608) 269-5951.

Helen Govin, Route 2, Menomonie 54751. (715) 235-7453.

Eugene Jensen, Route 1, Balsam Lake 54810. (715) 857-5372.

Neil Jensen, Route 1, Balsam Lake 54810. (715) 857-5405.

Arnold Knight, Route 2, Markesan 53946. (414) 394-3027.

David Sattler, Route 5, Box 204, Shawano, 54166. (715) 526-9121

In addition, all AGA employees are available to assist you with your Genetic Recovery needs.

1989 Joint Type Appraisal Schedule

A multiple-breed Uniform Functional Type Traits Appraisal format involving Guernseys and Jerseys is now in effect on a regular seven to 10 month schedule. In order to prepare preprinted worksheets, all applications listing animals to be appraised must be submitted to the (AGA) 30 days before an area schedule begins. Applications may be obtained from the AGA. TPE herds must also submit a listing of cows.

May Illinois, Indiana, North Carolina, South Carolina.
June Kentucky, Tennessee, Wisconsin.
July Connecticut, Iowa, Maine, Massachusetts, Minnesota, Nebraska, North Dakota, Rhode Island, South Dakota.

Calendar

Sales

May 6, Atoka, OK Oklahoma State Sale. OK GBA, sponsor.

May 22, Canandaigua, NY Chedco Farm Dispersal. Guernsey Marketing Service, manager.

May 22, Canandaigua, NY National Convention and Heifer Sales, Guernsey Marketing Service, manager.

May 22, Cashton, WI Arnold and Joan Von Ruden Dispersal Sale.

July 12, Stratford, Ontario, Canada, World Conference Sale, Stratford Fairgrounds.

Aug. 16, Lynden, WA Evergreen Classic Sale.

Sept. 4, Springfield, MO MO-Kan Classic.

Sept. 23, Onalaska, WI Fauver Hill Dispersal Sale. Wisconsin GBA, manager.

Oct. 4, Madison, WI Fayette Sale.

Oct. 5, Madison, WI Americana Guernsey Sale.

Shows

July 13, Stratford, Ontario, Canada, World Conference Show, Stratford Fairgrounds.

July 26, Tomah, WI Wisconsin State Show.

Aug. 15, Greenfield, MA Massachusetts State Show.

Aug. 16, Lynden, WA Evergreen Classic Show.

Aug. 17, Ludington, MI Michigan Parish Show.

Aug. 25, Sedalia, MO Missouri State Fair. August 23 (Jr. Show.)

Sept. 1, Detroit, MI Michigan State Fair Guernsey show. Dave Cochard, judge.

Sept. 27, Harrisburg, PA NGS-and NJS-Harrisburg, Jay Lancaster, judge.

Oct. 4-8, Madison, WI World Dairy Expo.

Meetings

May 15-16, Columbus, OH National Pedigree Livestock Council Meeting.

May 19-22, Rochester, NY American Guernsey Association Annual Meeting.

June 24, Franklin, IN Indiana Field Day to be held at the McFarlands.

July 9-13, Ontario, Canada Sixth World Guernsey Conference.

July 15, Hemlock, MI Michigan Field Day to be held at Gordon Turner's farm.

July 22, Bethel, VT Vermont Summer Picnic to be held at Royal Terrace Farm.

Deadlines

May 1, Advertising deadline for June 25 "Milk Marketing-Merchandising" Issue.

May 12, Deadline for return of AGA proxies and ballots to AGA office.

May 21, Noon, Deadline for the return of AGA ballots to election committee in Rochester, New York.

June 1, Advertising deadline for the Ohio-Pennsylvania Directory, an insert in the **August 5** issue of the Guernsey Breeders' Journal.

June 10, Advertising deadline for the **August 5** "Convention" Issue.

Advertisers

Abiqua Acres **99**
Agri-Graphics Ltd. 96
Alchrist Farm 77
American Breeders Service 9
Arrow Head Guernseys 97
Balmoral Farm **98**
Beauty View Farm 97
Beaver Creek Farm 96
Benchrock Farm 86
Bla-Arl Guernseys 98
Boesche, Jim and Carol 7
Brock Farm 11
Butler Hill Guernseys 99
California GCC **96**
Campbells Guernsey Farm 97
Carlton County GBA 97
Caro-De Farm 16
Carr Creek Farms 99
Catoctin Guernseys 99
Century Genetics 26
Century Hill Guernseys 87
Chedco Farm 22,23
Churcholm Guernseys 98
Corner Grove Farms Inc. 87
Cottontop Guernseys 97
Coulee Crest Farm 99
Cross Lea Guernseys 97
Crown Hill Farm 97
Da Bren Farm **98**
Davis's Farm 97
Dutch Mill Farm 99
Edgewater Meadows **97**
Evergreen Farms 88
Fairview Guernsey Farm **7**
Fauver Hill 74
Five Star Farm 99
Flor Vick Farm 97
Flora Farm 99
Forest Lake Farm 99
Four Winds Farm 25
Gill Guernsey Farm **98**
Glensfoot Farm Inc. 20
Glory Guernsey Acres 96
Goldenrose Guernsey Farm 96
Green Ridge Farm 96
Guerndean Guernseys 100
Guernsey Gold Futurity 101
Guernsey Marketing Service
17,18,19,22,23
Guernsey Foundation 16
Hansen Farm **16**
Havana Heights 97
Haysetts Farm 97
Hi-Field Farm 98
Hillcrest Farm 98
Holcomb's Guernsey Farm 75
Idle Neer Farm **74**
Illinois GBA 96
J. C. Penneys Foremost Guernseys 97
Jensgolden Junction 99
Jimco Farm 29
Ju-Don's Guernsey Farm 97
Kentucky GBA **100**
Kingstree Farm 100
Knife Lake Guernsey Farm 97
Laesch's Registered Guernseys **81**
Laeschland Farm 99
Lake Central Guernsey Sires 86
Land of Living 2,3
Lavon Farms 100
Lebanon Valley Farm 79
Leemin Premium Dairy 100
Len Mar Farms 86
Les Len Farm 32
Level Gold Farm 99
Lily Lane Farm 100
Lindahl Guernseys 97
Lizdan Hill Guernseys 96
Loch Farm 27
Lone Acres 91
Lor Dan Guernseys 96
Lyndale Farms 99
Maple Knoll Farm **98**
Maple Lane Farm 83
Maple Leaf Farm 21
Marfred Farm 79
Markwell Farm 99
Marodore Farm 98
Maverick Farm 86
Mid-Atlantic Guernsey Sires 86
Mt. Ararat Farm 87
Muehling Meadows 96
Muffets Twin Acres 96
Myown Guernseys 96
Myrtledale Farm 91
Nadia Syndicate **85**
National Convention & Heifer Sale
17,18,19
National Futurity 101
Nedrow Farms 24
Nells Glow Guernseys 73
Neslekcim Farms 96
New York GCC 98
NOBA Inc. 25
North-of-Dixie 98
Oaklands Farm **76**
Ohio GBA 98
Olympic View Farm 99
Pat Mar Ranch **85**
Peb-L-Brook Farm 96
Pemberton Farm 83
Penn-Del Farm 98
Pennsylvania GBA 98
Pine Ridge Guernseys 97
Raemelton Farm Dairy **98**
Richland Farm 96
Ripley Farm 98
Roes-Mor Farm 96
Rolling Meadows Farm 87
Rolling View Acres 96
Rozelyn Farm 89
S C Sunny Day Farm **99**
Select Sires 104
Shady View Farm 97
Shamrock Farms Co. 100
Shenmont Farms 76
Sherma Farm 98
Shirgoel Farm 11
Smithfield Guernseys 4
Spring Walk Farm 78
Stanton, Douglas & Tim 11
Stone Mill Farm 98
Sun Dale Farm 97
Sun-Haven Farm 76
Suneslope Farm 96
Tag Lane Farm **99**
Three Ledges Farm 98
Toolite Farm 83
Trotacre Farm 82
Valley Farms **103**
Valley Set Farm 96
Vandale Farms Inc. 97
Veguita Guernseys 100
Virlorn Guernsey Farm 97
Walnut Corner Farm **96**
Walnut Lane Farm 98
Walnut Manor Farm 97
Walnut Ridge Farm 98
Waymar Guernseys 97
Wegner, Jerry 85
Welcome Stock Farm 98
Wern Farms 77
Western Guernsey Sires 86
Wheatland Farm 25
Whispering Pines Farms 98
Wilsonview Dairy Inc. 102
Win Crest Farm 99
Wisconsin Guernsey Breeders' Association . 99
Wispride Guernseys 99
Yellow Creek Farm **96**
Yost Guernseys 98
Zirkmead Guernseys **99**

This advertisers' index is provided as an additional service. Publisher assumes no liability for errors or omissions.

Start looking now to decide which heifers you may nominate for the 1992 Guernsey Gold Futurity.

GUERNSEY GOLD FUTURITY

Golden Excellence

Photo by Vicki Stewart

WILSONVIEW JUBILEE NAOMI (EX-92) GSD

1/89 CI: +941M +34F +$108 +32P +$113CY
CIT +0.9, CPI +226
In the breed's top 300 for CPI
3-03 365D 24,480M 4.3% 1,063F 3.6% 885P*
4-05 365D 26,020M 4.5% 1,181F 3.6% 928P
MCD +7,236M +216F +217P. By Lone Palm Telestar Jubilee. Her Volcano daughter is bred to King-ET and she has seven ETs due to King-ET this month. Her VG-84 Maverick dam produced 4-07 304D 16,960M 4.8% 808F. The next dam made 632F.

Photo by Stan Grosz

B E A S ACRES M BLOSSOM (EX-90) GSD

1/89 CI: +684M +45F +$110 +22P +$111CY
CIT +0.3, CPI +218
In the breed's top 300 for CPI
3-08 305D 20,540M 5.3% 1,079F 3.6% 738P
5-00 305D 20,200M 5.3% 1,069F 3.6% 731P
MCD +7,262M +407F +236P. By Maverick and out of a Choice daughter.

Two of these three Excellent Golden Guernseys are Gold Star Dams. Stop and visit Wilsonview Dairy Inc. any day.

Wilsonview Dairy Inc.

Ernest, Bill & Don Josi
2540 Olsen Road N., Tillamook, Oregon 97141
Telephone (503)842-2874

WILSONVIEW FLAMES SATIN (EX-91)

1/89 CI: +655M +49F +$114 +23P +$119CY, CIT +1.0, CPI +239
Number 153 on the High-CPI list
2-06 304D 18,610M 5.2% 961F 3.4% 639P
3-05 305D 20,420M 5.6% 1,142F 3.7% 748P
MCD +6,082M +456F +213P. By Clearbranch Jeans NP Flame-ET she has two ET daughters by Victory. Her Premier dam made 739F. The next dam is VG-84 with 154,660M 6,406F in 3,001 days.

Could They Be Your Next Excellent Cow?

Our Offering at the National Convention and
Heifer Sales, May 22, Canandaigua, New York...

Two Fancy Daughters Sell

FALCONS CYCLONE MAXIE (92 @ 4-00)
1/89 CI: +290M +8F +$29 +6P +$23CY, CIT +2.5, CPI +85
3-04 314D 17,730M 4.2% 742F 3.4% 608P
MCD +2,265M +27F +45P. By Brooknook Cyclone. Her dam, grand champion of the 1983 NH Parish Show, is scored VG-89 with records to 657F. "Maxie" has two Very Good daughters with lactations up to 683F. Two other daughters featured below sell on May 22.

VALLEY FARMS MAXIES MEGAN-ET
A May 1988 Fayette daughter, she has a January 1989 GI of +649M +19F +$68 +17P +$60CY, CIT +2.5, CPI +158.

Either of these two animals would make "Excellent" additions to your herd. Bid last on "Megan" or "Molly" in Canandaigua on May 22.

VALLEY FARMS MAXIES MOLLY-TWIN (88)
1/89 CI: +376M +$38 +$30CY, CIT +2.3, CPI +103
2-02 305D 14,240M 3.9% 561F 3.4% 482P
Proj.305D 17,780M 696F ME
By Big Tex, "Molly" sells one-month fresh. She was the winner of the 1988 New Hampshire Futurity.

March 1989 Appraisal Results	Total Herd to Date
90s 4, 80s 12, 70s 7	90s 9, 80s 39, 70s 13, 60s 1

Home of Four High-CPI Cows...Moonglow, CPI +312; Dream, CPI +244; Chili, CPI +221 and Iris, CPI +219.

VALLEY FARMS

Walpole, New Hampshire 03608
Owner-H.S. Dunning (803)756-4777 or -3598
Herd on DHIR Appraised 32Times, T.B. Accredited 114 , Bangs Free 1280

$ARGE

THE BEST GETS BETTER!

- **Dtrs. Mature into the Fancy Type**
- **Stature and Strength Improver**
- **Superior Udders**
- **Breed Leader for Protein Dollars**

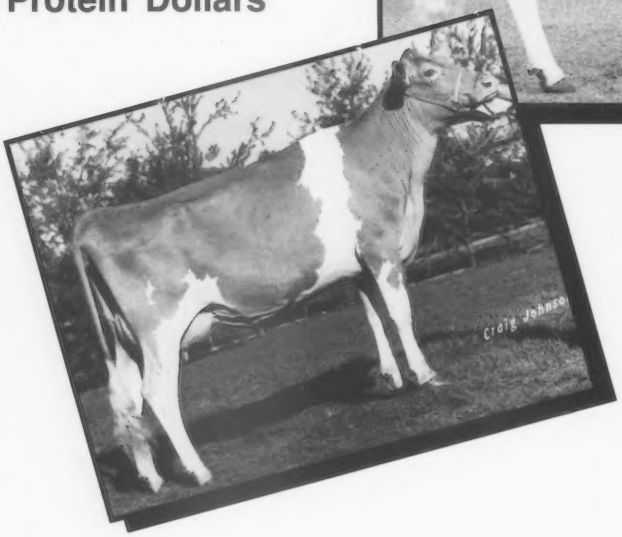

Dtr: Green Ridge Sarge Elvea (VG-88)
3-02 145D 2X 6,414M 4.3% 273F
3.8% 246P RIP
Lee Riggs & Family, Evansville, IN

Elvea as a Two Yr. Old (VG-84)
1-11 365D 2X 13,415M 4.8% 639F
3.9% 518P
1988 HM Jr. All-American Jr. Two-Yr.-Old Cow

7G226 Shenmont Telestar SARGE-ET
USDA (1/89): 34 Dtrs. (28 Herds) 58%R
+$117 +1,012M -.08% +37F CY+$113
Protein: +$114 -.04% +30P 58%R
AGA (1/89): **+1.2PDT** 39%R **+239PTI**
Telestar x Choice

THE GENETIC PACESETTER

SELECT SIRES INC.

A family of 12 farmer-owned and controlled cooperatives

Select Sires, Inc. *11740 U.S. 42/Plain City, OH 43064-9441/(614) 873-4683*

WE USE NIVE TANKS FOR SAFE STORAGE.